Minnesota Fight
Farmer-Labor Party strife may affect national election. Read articles by Felix Bruner on Page 9.

The Washington Post

The Weather
Today—Showers, cooler; Tomorrow—Cloudy, probably rain; continued cool.
Yesterday—High, 78; low, 57.
Details on Page 21.

NO. 22,019 Entered as Second-Class Matter, Postoffice, Washington, D. C. WASHINGTON: MONDAY, SEPTEMBER 28, 1936 X ★★★★ Copyright, 1936, By The Washington Post. THREE CENTS

Forest Blazes Take 7 Lives In Oregon; 5 Towns Razed

Other Villages in Peril; 2,000 Left Homeless; Troops Called.

Red Cross Rushes Workers to Area

Communication Lines Down; Scouts and CCC Men Fight Fire.

By the United Press.

Marshfield, Ore., Sept. 27.—Raging forest fires, fanned by a 50-mile-an-hour wind, swept through southwestern Oregon late today, killing seven persons, destroying five towns and consuming and unestimated amount of valuable timberland.

Bandon, beach resort of south Oregon, was burned to the ground, leaving 1,800 homeless. Prosper, housing 255, and Depoe Bay, tiny fishing resort, were destroyed. Simultaneous fires spread through Curry, Coos and Lincoln counties.

Residents of Marshfield and North Bend, populous communities along the coast, began fleeing from their homes late today as the fires swept toward those cities.

National Guard troops in western Oregon were mobilized for duty in the fire zone and Coast Guard boats and Red Cross planes and automobiles rushed medical supplies, food and first aid workers into the area, as the flames raged unchecked through one of the last great stands of timber in the United States.

Smoke Darkens City.

The smoke pall over Marshfield was so dense at midafternoon that the city was in semi-darkness. Fire-fighting equipment was sent from towns outside the fire area to protect this community of 5,000 and North Bend, with 4,000 population.

Coquille, county seat of Coos County, also was in the path of the fire.

Weather conditions were against the State fire wardens, the Boy Scouts, the soldiers, the CCC camp workers, and the citizen volunteers marshaled into firefighting crews along the southern Oregon coast and especially in Coos and Curry counties. The humidity had dropped to a record low and a 50-mile-an-hour wind was blowing.

Coast Guard boats and short wave radio provided the only means of communication with the affected area.

Keith Young, fire warden at Bandon, notified the Coos Bay Times late today that the bodies of seven persons burned to death in the Bandon fire were taken to the morgue at Coquille.

President Roosevelt was notified. He was expected to talk personaly by telephone with relief officials here, who wanted the Federal Government to provide relief facilities.

Residents Flee.

Coquille, with its 3,500 population, and three large lumber mills, was directly in the path of the fire. Gold Beach residents in Curry County were fleeing. Fires raged in several other sections and every CCC worker was on fire lines.

Western headquarters of the Red Cross in Portland ordered tents, medical service and nurses to the Bandon area and Director Richardson left San Francisco by naval plane to take personal charge here.

Gov. Charles Martin ordered the entire area west of the Cascades Mountain summit closed. He shut down all logging camps in fire sections, asked the men to join fire lines and sent out a call for 1,000 firefighters.

The dead at Bandon were identified as John Rieder, Mrs. Ida Hill, Daniel Koontz, 70; Mrs. Charles McCulloch, 65, sister of Koontz; George Williams, Mrs. George Williams and Jack Bailey.

Prosper, a town of 255, consisted of a lumber mill and 26 frame houses. Crackling flames carried by strong winds quickly swept through it.

In Bandon, flames struck the

Continued on Page 2, Column 1.

Nats Close Season, Miss Third Place

The hopes of the Washington Nats of finishing in third place were dashed by a heavy rain in Chicago which washed out a scheduled game between the White Sox and St. Louis. Cancellation of the Chicago game assured the White Sox of third place by a percentage margin of .0005, even as the Washington club was defeating the New York Yankees, 10 to 5, at Griffith Stadium as the season ended yesterday.

The Chicago players also missed a chance to finish in second place when their game with St. Louis was cancelled. Detroit, which finished next behind the Yankees, had a percentage score of 538.9 and the White Sox would have had 539.4 had they beaten St. Louis.

Wirephoto: Forest Fire Sweeping Coast Region

Copyright by the Associated Press.

One of the more than 100 forest and brush fires reported yesterday, eating through large sections of timberland in California and Oregon. This blaze is in a large tract of timber in the Big Basin section in Santa Cruz County, Calif.

100,000 Watch Ma-Ja II Win President's Cup

Rutherford Pilots Craft to Upset Triumph Over Notre Dame.

A crowd of 100,000, nearly a fifth of Washington's population, gathered along the banks of the Potomac yesterday to see the most exciting boat race in the city's history.

Hurtling through the choppy, sun-bathed waters, a supposed underdog, the Ma-Ja II, won the race and therefore the coveted President's Cup, a trophy that goes back to the days of Calvin Coolidge.

Over the watery grave of the Delphine VIII, which sank in a race Saturday, the Ma-Ja II and the Notre Dame sped bow to bow in the final heat of the 15-mile contest until the craft with the Oriental name pulled out in front to win.

10-Year Ambition.

J. K. L. M. Rutherford, who piloted the Ma-Ja to victory over Herbert Mendelsohn's Notre Dame, fulfilled a 10-year-old ambition in winning.

The throng of spectators, perhaps the largest that has invaded Potomac Park since Col. Charles A. Lindbergh returned from Paris, lined the sea wall from Hains Point to Highway Bridge, the Virginia shore opposite, and darkened the decks of a great flotilla of pleasure craft in the river.

At no time were there more than 100 yards between the two roaring craft which finished the first two heats Saturday only a few points apart.

Seventy-five points behind the Notre Dame at the start of the race, Ma-Ja accumulated a total of 1,025 points by winning the final heat as the Mendelsohn entry was scoring just 25 points less. The Hotsy-Totsy, believed the fastest boat in the race, but unable to cope with the rough waters of the Potomac yesterday, was third in the point-scoring with 489.

Ma-Ja Takes Lead.

Most of the honors of the final day went to the Rutherfords, Jack, who won the President's Cup race and finished second in the American Speedboat Championship, and his diminutive wife, Maude. Mrs. Rutherford earned her share of the glory by winning the Class H and Class E inboard races in the Imp II.

In the President's Cup race, the Notre Dame admittedly was the faster boat. Rutherford's victory generally was credited to his superior driving skill and the fact that the Notre Dame, driven by Clell Perry, dropped from 4,500 revolutions per minute to 4,000 along about the second of the six laps

Continued on Page 16, Column 5.

Campaign for 65,000 Members Is Opened by Capital Red Cross

Admiral Grayson's Radio Address Launches Drive of 7,000 Volunteer Solicitors; Wilson Names Committee Heads and Outlines Plans.

More than 7,000 volunteer solicitors were urged into action yesterday by Admiral Cary T. Grayson, as the Washington Red Cross launched its largest membership drive.

A membership goal of 65,000 has been set for this year, with the campaign ending October 16.

"Many cities the size of Washington have a larger membership than we have," Admiral Grayson, national Red Cross chairman, said in a radio speech inaugurating the drive.

"Our Washington chapter is excellent, and most active, but we want to make it a model chapter. To do this, we must make it larger, and since we are so fortunate in having our roll call headed by Lloyd B. Wilson, I feel sure we are to succeed.

Public Support.

"The tradition that neighbor shall help neighbor has been one of the strongest links in our American civilization. I believe that this feeling has its finest flower in the public support given to the American Red Cross, and, in turn, in the relief so quickly and efficiently afforded by the Red Cross to the distressed or needy."

Featured with Admiral Grayson on the special radio program were Mr. Wilson, who is president of the Chesapeake & Potomac Telephone Co., chairman; Brig. Gen. F. R. Keefer, chairman of the District Chapter, and the U. S. Marine Band under the directon of Capt. Taylor Branson.

Mrs. Cordell Hull, wife of the Secretary of State, enrolled the speakers as the first members to sign for the drive, following the half-hour broadcast.

Volunteer Help.

Touching on the disasters which ravaged the country last spring, Admiral Grayson said:

"The American Red Cross operates today because it has the volunteer help, the volunteer membership, and the volunteer contributions of millions of men and women.

"Thus do neighbors work through the Red Cross to help each other. When there are great floods and tornadoes, with almost half a million people in distress, only next-door-neighbors can volunteer practical help. But the far-away neighbor here in Washington, or on the Pacific Coast, or down the Gulf, can send his dollars through the Red Cross to help his distressed fellowman."

Gen. Keefer, who spoke next, described the war work of the Red Cross and then told of its second great responsibility, disaster relief.

Under the second division, that of disaster relief, the District unit last March cared for 200 victims of the Potomac flood, re-established 18 families who lost their homes, and

Continued on Page 3, Column 1.

Levee Breaks, 2,000 in Texas Are Homeless

Part of Waco Inundated; 4 Are Dead in Other Sections of State.

By the Associated Press.

Dallas, Sept. 27.—Two thousand persons were homeless at Waco, 90 miles south of here, this afternoon when a Brazos River levee gave way under the crush of floodwaters and inundated the entire eastern part of the city.

The levee broke a mile above town and sent a torrent of floodwater into a residetnial region. City Manager W. C. Torrence of Waco said he believed all persons had been removed or warned to leave the endangered area before the water's arrival.

Torrence, who is commander of the 143d Infantry, Texas National Guard, declared martial law in the affected area.

Troops began patrolling the flood area just before darkness fell to prevent possible disorders.

Three refugee stations were set up with National Guard field kitchens to care for the homeless. Police rigged up a loudspeaker car to direct rescue trucks, operated by volunteers from the American Legion, police and National Guard.

Streams Still Rising.

Waco is a city of 60,000 just below the junction of the Brazos and Bosque rivers. The streams were still rising this afternoon and vast damage was feared if they should continue upward.

The river first began to move into low-lying parts of the city before daybreak. Police and city employes began their task of warning all residents in the area, but before trucks could be brought in, a number of families had been marooned in their homes.

They were rescued by boats brought in from Lake Waco, northwest of the city. The Brazos River reached its highest stage near Waco since 1913 at 38.23, 11 feet over flood stage. Rains in the watershed

Continued on Page 2, Column 3.

Seven Drowned, Youth Escapes As Auto Plunges Into Creek

By the United Press.

Haleyville, Ala., Sept. 27.—Seven persons, five of them girls, were drowned today when an automobile was accidentally put into reverse and sped backwards, plunging 10 feet into a creek.

Thirson Smith, 18, alone escaped. He smashed the glass in the door and swam ashore, where he aroused residents. The others drowned, however, before aid arrived.

The dead were the five girls, Willie Dean Blackstock, 16; Maggie May Blackstock, 18; Annie Laurie Blackstock, 14, sisters; Willie Lee, 16, and Audrey Lee, 14. The men were Nolen Posey, 21, and John Spradlin, 40, married.

Willie Lee was driving as the party returned from the Winston County fair here. As the car climbed the road winding away from the creek, the girl accidently shifted into reverse instead of second. Apparently panicky, she rammed her foot on the accelerator instead of the brake and the car shot backward.

Smith said the group, all members of prominent Winston County farm families, had been "having the time of their lives" at the fair and were en route to their homes.

"Instead of changing into second gear, Willie must have put the car into reverse, for it stopped suddenly, then started backing up," Smith said. "Mr. Spradlin pulled the mergency brake, but Willie must have gotten excited and stepped on the gas.

"Mr. Spradlin again pulled the emergency brake, but the car continued backward over the bridge into the creek. We were flooded with water in just a few seconds. Everybody was scuffling and scrambling, trying to get out.

"I found the window on my side in the back seat partly open. I broke the glass and swam out. It was just a couple of minutes after the car had been submerged.

"I didn't dive back into the water. I ran and walked half a mile to the home of Mr. Ashley and got help. The accident happened between 12:30 and 1 a. m., but we couldn't get the bodies out until 7:20 this morning."

Boys Play Cowboy And Indian; Father Shot, Badly Injured

A cowboy and Indian war between his two young sons had serious results yesterday for Michael J. Fitzgerald, 49, of Clinton, Md., when a bullet from a 22-caliber rifle struck him in the abdomen.

He was brought here to Casualty Hospital, where an operaton was performed last night to remove the bullet. His condition was described as serious.

Fitzgerald stepped in front of a rifle in the hands of Bernard Fitzgerald, his 10-year-old son.

Bernard and his brother, Thomas, 13, were maneuvering in their cowboy-Indian battle in the Fitzgerald home at the time. Earlier the father and the two boys had been out in the yard shooting at tin can targets.

Prince Georges County police questioned the boys at Upper Marlboro, concluded the shooting was an accident and released them.

Fitzgerald was brought to the hospital by his wife, Catherine.

Blum Presses Bills to Slash Franc's Value

Program Passes Finance Committee Test, Goes to Parliament.

Final Action Expected Wednesday; Swiss Act for Stabilization.

The Monetary Situation.

The French government sped to Parliament its proposals for devaluation of the franc to adjust it to the British pound and the American dollar.

Holland announced it would disclose today its currency revaluation plans.

The Soviet State Bank declared the statement of Secretary Morgenthau that Russia was buying to weaken the value of the pound sterling was "absolutely without foundation and an absurd invention."

Switzerland moved toward a reduction of about 30 per cent in the gold value of its franc.

Italy ordered its stock and money markets closed for three days, but gave no hint of its currency intentions. Some insisted there would be no formal revaluation of its closely-controlled lira.

The German mark was said officially to be outside the revaluation movement.

The monetary moves were hailed in London as a spur to a world conference on currency problems.

French Plan Drafted.

Copyright, 1936, by the Associated Press.

Paris, Sept. 27.—The French government today sent to Parliament its program for devaluing the franc, banning the transfer of gold and readjusting salary levels.

Socialist Premier Leon Blum won first approval for the program when the Chamber of Deputies finance committee indicated its indorsement of the ponderous text covering the devaluation measures with what officials called a "few minor changes."

The committee voted, 20 to 12, in favor of the currency realignment. Seven Communists did not vote. All Socialist and Radical Socialists voted "yes;" Centrists and Rightists, "no."

Sources close to the government said the cabinet hoped to obtain final approval of the text by both houses of Parliament by Wednesday.

The premier explained to Socialist deputies, who pledged complete support, details of the accord with Britain and the United States to refrain from currency manipulation against the franc.

Asked whether the new franc would be exchangeable for gold, Blum said such would be possible "as soon as the stabilization period ended."

Vincent Auriol, minister of finance, told the finance committee that customs and duties on certain commodities would be lowered by decree in an effort to prevent price increases.

Committee Satisfied.

Former Finance Minister Paul Reynaud said the committee was "satisfied" with the government projects, after listening to Auriol's explanations.

The nation was reported quiet throughout the day, with political leaders proclaiming that the government majority in Parliament still is safe.

Emile Roche, extreme right wing radical Socialist leader, advised his party, however, to "break" with the popular front forces.

It was indicated the deputies' finance committee would work through late tonight writing a report of the finance measures, to be submitted to the chamber at tomorrow morning's session.

They provided a ban on exports and imports of gold during the period of stabilization of the franc. The ban "can be lifted," government representatives said, when stabilization is effected.

The program also provides for creation of an exchange stabilization fund and a new working agreement between the government and the Bank of France. Details relating to this agreement were not disclosed.

The declaration of stocks of gold bars or other forms of the stored metal would be obligatory. Provision is made for deduction from

Continued on Page 3, Column 3.

Rebels Capture Toledo, Save Alcazar Garrison; Madrid Awaits Attack

Wirephoto: Fence Rail Politics

Copyright by the Associated Press.

Gov. Alf M. Landon chatting with former Gov. Frank O. Lowden, on the latter's Sinissippi farm at Oregon, Ill., where the Presidential candidate passed the day en route to Kansas after his campaign swing through Iowa, Minnesota and Wisconsin.

Government Pleads for Aid After Crushing Defeat.

Hundreds Killed; War End in Sight

Victory Lifts 10-Week Siege of Insurgent Fortress.

The Spanish Revolt.

Rebel armies captured Toledo and liberated the men, women and children still alive in the long-besieged Alcazar fortress.

The government at Madrid, admitting the rebel victories imperiled the capital, called for volunteers to defend the city.

Women Reds massacred 210 rebel hostages at Bilbao after rebel airplanes renewed bombardment of the beleaguered city.

Crushing Defeat.

Copyright, 1936, by the United Press.

Lisbon, (Monday) Sept. 28.—Spanish government forces fell back on Madrid today after a crushing defeat at all-important Toledo—their days apparently numbered.

The heroic insurgent garrison of the Alcazar in Toledo was freed after withstanding more than ten weeks of siege, bombardment and assaults with flaming gasoline.

The rebel columns, thousands strong and amply equipped with artillery, munitions and supplies, were free to complete the tightening ring about Madrid. They may take either of two courses, without much chance of effective opposition, by shattered government forces—drive 20 miles eastward to Aranjues and cut the railroad connecting Madrid with Alicante and Valencia, thus starving Madrid into submission, or they may take the capital by assault from three directions, north, west and south.

Predicts Madrid Fall.

Gen. Gonzalo Quiepo de Llano, rebel commander at Seville, broadcast jubilantly last night:

"Today Toledo, tomorrow Madrid will surrender!"

Neutral observers were certain the general was too optimistic in expecting to occupy Madrid on Monday—but it appeared the battle of Toledo decided the fate of the civil war.

Heavy fighting was in progress in the north, near Bilbao, where Sunday a mob of infuriated anarchist militia women boarded a hostage ship and slaughtered 210 persons. Rebel forces were driving on Bilbao from three sides, and the city itself was bombarded for the third time by a squadron of rebel bombing planes.

Other fronts were considerably quieter because chief interest had been centered in fighting at Toledo.

Confirm Capture.

Talavera, Spain (Monday), Sept. 28 (U.P.).—Rebel headquarters confirmed officially today that Toledo had been captured after a bitter battle in which hundreds were killed.

Rebel leaders said hundreds of loyalists had been captured and a considerable amount of war material taken.

Church bells in Talavera tolled and spontaneous parades formed when the news was announced.

Victory Confirmed.

Madrid (Monday), Sept. 28 (U.P.).—It was confirmed officially just after midnight that Toledo had fallen to insurgent troops of Gen. Francisco Franco. An hour earlier, the war ministry had denied the rebel victory and said loyalist forces were holding out against heavy attack.

Pleads for Volunteers.

Madrid, Sept. 27 (A.P.).—The Spanish government appealed tonight for volunteers to resist insurgent armies approaching the capital.

A proclamation, described as the most important official declaration since the war began, made no attempt to conceal the danger facing Madrid in the advancing rebel columns. It was issued after a two-day cabinet meeting adjourned this afternoon.

The government declared loyalist forces had struck "tremendous blows at the enemy," but reminded the nation again the insurgents had "considerable resources received from abroad."

An order was published also pro-

Continued on Page 3, Column 2.

47 Votes Stake As Parties Wage Hot N. Y. Fight

Each to Begin Convention in State Today; Tammany Called Key to Result.

By the Associated Press.

New York, Sept. 27.—As the two major political parties gathered for their State conventions which open tomorrow, New York State with its 47 electorial votes emerged tonight as one of the principal battlegrounds of the campaign.

A bitter fight for the State's large bloc of votes was foreshadowed many weeks ago when national Democratic leaders in an unprecedented move at the Philadelphia convention persuaded Gov. Herbert H. Lehman to seek a third term to help bolster the national ticket.

It has been more strongly indicated since then by the flood of oratory and literature turned loose in the State by the two parties.

For weeks speakers have gone up and down the State in caravans defending and attacking the New Deal. Outstanding figures from the outside have been brought in. The Democrats have sent 12,000,000 pieces of literature into the State.

Gov. Landon himself has visited New York twice, delivering major speches at Chatauqua and Buffalo on his first trip and later making rear platform appearances at Schenectady, Albany, Utica, Syracuse and Rochester as he traveled across the State by special train.

Democratic Chairman James A. Farley recently spent a week in group conferences with party leaders from every county. He will hold more conferences in Syracuse tomorrow and Tuesday during the Democratic State convention.

President Roosevelt will address the convention Tuesday night. He announced last week he also would speak later in the campaign at Albany, Rochester and Buffalo. Both President Roosevelt and Gov. Landon will address meetings here in Madison Square Garden during the last week of the campaign.

Col. Frank Knox will speak tomorrow night at the Republican State convention in Albany. Early in the summer he told Republican leaders he could not attend the convention, but canceled previous engagements after the President an-

Continued on Page 2, Column 2.

Landon Maps New Assaults In Four States

Administration of Relief May Be Included in Governor's Topics.

By Felix Bruner.
A Staff Correspondent.

Indianapolis, Ind., Sept. 27.—In the principal battlefield of the Presidential campaign, a battlefield extending from Ohio to Wyoming, voters today were considering the program of the Republican Party, as presented by its candidate, Alf M. Landon. Meanwhile, Landon was heading back tonight to his home in Topeka to prepare for another foray which will include Illinois, Indiana, Ohio and Michigan.

Those critics who have insisted that Landon had not been sufficiently aggressive in attacking the New Deal have been answered by his trilogy of speeches delivered at Des Moines, Minneapolis and Milwaukee. Those critics who have insisted that Landon make his program clear have been partially answered by the speeches, although they still leave much to be explained.

So far as the farm belt is concerned the case for the prosecution—the Republican Party—is fairly in. Future speeches scheduled for this section may amplify and fill in some of the blank spaces in the talks of the last week. They also may include a discussion of the administration of relief, a subject on which the Kansas Governor has touched only in passing.

Farm Program Inclusive.

As was to be expected, Landon's farm program was the most inclusive of his pronouncements. In brief, he would do these things.

Eliminate crop restrictions except as such restrictions would be brought about by a conservation program.

Establish crop insurance.

Make loans to farmers to enable them to retain or to buy their homes.

Make payments to farmers on a tariff equalization basis, on that portion of their crops consumed in America.

Abolish reciprocal trade agreements with countries whose prod-

Continued on Page 2, Column 5.

Death Finds Aged Scholar, His Past Dimmed By Recent Poverty, in Basement Home Here

Alexander Henderson, 74 known to his neighbors as a scholar and a musician and a man with a glamorous past, died in a shabby basement apartment at 1312 Eighth street northwest early yesterday.

Unaware that her husband was dead, 88-year-old Mrs. Mary Henderson moved about his two-room apartment for hours before neighbors came.

Mrs. Mary Lungo, who lives in the apartment above, went to visit the aged couple. Mrs. Henderson, meeting her at the door, said "she hadn't had a cup of tea" for two days.

Mrs. Lungo went back to her kitchen and prepared some food. She took it to the basement apartment. In the bed she saw Mr. Henderson—dead.

She gently informed his wife.

Mrs. Henderson tottered feebly to her husband's side. She placed a hand to his arm and cried, "Alec! Alec!"

Neighbors recalled fragmentary bits of Mr. Henderson's history. His father, they said, for years had been a noted art critic for the Manchester Guardian. He himself had been famous once.

They remembered he had not worked regularly since he moved into the basement home here 12 years ago. They remembered his clipped British accent.

They remembered the way he played the organ.

"He used to play classical pieces," they said. He would sit at the old pump-organ he had in his room. His wife would sit across from him, dreaming a bit of a better day, perhaps in a far-off land.

"Then he would stop playing and talk. He was the most interesting man I ever listened to."

The neighbors couldn't remember much about his career. He had been a musician once, they thought, but since he had lived on Eighth street he had worked only once or twice—as a watchman.

He had had money once, they said. Then he had been on relief for a while.

One of them attempted to express what she felt when she said: "He was the most interesting man I ever talked to."

Today's Index

	Pages
Classified Advertisements	21, 22
Comics	23
Culbertson on Bridge	16
Death Notices	21
Editorials	8
Financial News	20
Hollywood	14
Pegler	6
Picture Page	13
Politics and People	2
Radio Program	20
Society	10
Sports	16, 17, 18, 19
Stage and Screen	14
"The Red Pavilion"	14
The Poet's New Yorker	13
Woman's Page	11

Work Is Begun By Roosevelt on Two Speeches

President Attends Church, Discusses New Accord With Morgenthau.

By the Associated Press.

Hyde Park, N. Y., Sept. 27.—President Roosevelt today set aside the hours of a chilly, gray Sunday for church, work on two campaign speeches and a talk with Secretary Morgenthau about the new monetary agreement among France, England and the United States.

Morgenthau was invited to tea with the Roosevelts and their weekend guests at the massive family home here.

White House officials said the President for weeks has been keeping track of every move leading up to the monetary understanding and the expected devaluation of the franc and that the meeting with the Treasury Secretary merely would allow him to go into greater detail on the latest developments.

Mother Attends Church.

The President's mother, Mrs. James Roosevelt, sr., drove with him to the small, ivy-covered stone church—St. James' Episcopal—to hear the morning sermon of the Rev. Frank Wilson. For years the Roosevelts have worshiped there.

Still feeling to some extent the effects of an attack of grip, Mrs. Franklin D. Roosevelt did not attend the servces.

After the miday meal, the President shut himself off in the tiny study of his home to start phrasing addresses for Syracuse, N. Y., Tuesday night and for Pittsburgh Thursday night.

While the former, at New York State Democratic convention, is slated to center on State politics, nevertheless it will be the first Presidential speech of an admittedly political nature since the drive for Mr. Roosevelt's re-election got under way.

Four Other Speeches.

Four other speeches, which again will bring out some "nonpolitical" talk, are listed for the week, in addition to that at Pittsburgh. All are expected to be brief and extemporaneous.

One will be made Tuesday when the corner stone is laid for a new medical college at Syracuse University, the second at the coronation of a mountain State forest festival queen Thursday at Elkins, W. Va.

The last two are scheduled for Friday at the dedication of a new medical center at Jersey City, N. J., and at the breaking of ground for the $58,000,000 Queens-Midtown Tunnel under New York's East River.

In between the two Friday addresses, Mr. Roosevelt will take time out to see a World Series baseball game between the Yankees and Giants in New York.

Other Addresses.

Political advisers are expecting the President to make at least half a dozen major campaign addresses in the final month before election, but thus far dates and places have not been announced.

There was a possibility, however, that Mr. Roosevelt would disclose in Washintgon Wednesday plans for an initial stumping tour of the West, which tentatively lists speeches for Omaha and Denver.

He will be in the Capital for several hours that day for conferences on creation of a pool of public and private power in the Southeastern States, on adjustment of the Peru-Ecuador boundary dispute and with the new Federal Maritime Commission.

Forest Blazes In Oregon Raze 3 Towns, Kill 7

Continued from Page 1.

wooded park center of the city late last night and, fanned by a strong wind, soon roared into the business section. The hotel, theater, dance pavilion, stores, cottages, docks, Coast Guard station and homes were destroyed. The business section burned down, then the flames reached the residential section. A few houses far from the heart of town remained.

Five hundred CCC workers poured into the district from camps through northwest Oregon.

Refugees sought shelter on the beach. The lighthouse tender Hose took 150 aboard and the Coast Guard transported a number across the Coquille River to safety.

There was no food, water or medical supplies.

The fire started yesterday in the Bear Creek district. All day the humidity was low and the temperature 86. An unexpected east wind fanned the flames.

Fire late today raced toward Langlois, a town of 200, where fire lines hurriedly were being strengthened. Police checked vague reports of arson.

Forest flames were eating through a big stand of timber in the Big Basin region, Santa Cruz County, Calif.

California Fires.

San Francisco, Sept. 27 (AP).—A fire front 10 miles long swept 25 miles through brush and timber in the Redding, Calif., area today, and moved with such intensity that fighters attempted only to save buildings in its path.

No effort was made to curb the blaze itself with the available help and authorities sent out emergency calls for more fighters.

This blaze threatened the rural towns of Bella Vista and Palo Cedro.

Five hundred fresh fighters replaced tired CCC workers battling flames in Butte and Yuba counties in the Sacramento Valley. Cherokee an old gold mining settlement, was menaced. Authorities said the situation there was dangerous because the countryside was dotted with stores of dynamite used in the mines.

Train Derailed in Virginia.

Fredericksburg, Va., Sept. 27 (U.P.).—Six box cars were derailed 3 miles south of here today on the Richmond, Fredericksburg & Potomac Railroad. Crew members escaped uninjured. Traffic was delayed for more than two hours while wrecking crews celared the right of way.

Politics and People

Prophecy of Happy Results From Currency Accord Must Wait on the Future.

By Franklyn Waltman

OUT OF the humid fog of economic nationalism and isolation and international suspicion and distrust, which has hung over the world for six years, there comes like a cool, refreshing breeze the decision of the world's three foremost democracies to present a united front to cut the vicious circle of currency depreciation and to put a solid bottom under world economic affairs.

WALTMAN.

Taken quietly in the shabby conference rooms of Treasury buildings—without the pomp and panoply of international conference—it is a decision which may become one of the really important and vital events of our times. It may well become the "turning point" in general world peace and economic recovery, as Secretary of the Treasury Morgenthau and French Finance Minister Auriol asserted.

But for the fulfillment of such a prophecy we must wait on the future. We thought that the conferences of Locarno, Lausanne and London, each in their turn, would be this turning point away from world anarchy and toward a future filled with sunlight. But each in its turn failed—failed because of lack of full-fledged support by one or the other of the three great democracies—the United States, Great Britain and France.

In an effort to save France from a merciless economic defiation, or—even worse—her overthrow by forces inimical to democracy, these three great democracies have formed a united front, not only for the stabilization of their own currencies, but determined to deal summarily with any other nation which seeks to kick asunder this arrangement.

Curiously enough, the threat to the success of this arrangement comes from those governments which have cast aside democracy and submitted themselves to dictators—Russia and Germany—and, in lesser degree, Italy and Japan. But after Russia's costly experience over the week-end in testing the determination of this united front by dumping 1,000,000 pounds sterling on the open market, they may be deterred from further attacks.

* * *

Thus the world's foremost democracies have banded themselves together to achieve a single—but most important—objective: namely, currency stabilization. For the first time during this depression they have sought to assume the leadership together in bringing the world back to sense, order and stability.

Too much should not be expected from this action alone. There are many other problems besides unstable curriencies plaguing the world, and 17 years of mistaken statesmanship—everywhere—cannot be repaired by a single action. But a beginning in the right direction has been made. At last—and perhaps before it is too late—the step has been taken.

And that is the important thing. In view of that fact there is little profit in dealing in recriminations over past actions. If the French had acted differently after Lausanne and the Hoover war debt moratorium, perhaps the world would have been saved much of its economic suffering. Had President Roosevelt acted differently in those first few crucial months of his Administration and at London on July 3, 1933, perhaps much of our trouble would be behind us today. Had the British acted less selfishly, perhaps the upward momentum in economic affairs would have been accelerated.

But they did not—and men's minds became troubled lest the necessary co-operative action might not be taken before it was too late—before the nations of the world further shrank into shells of nationalistic isolation and before crumbling economic security drove the French into a Communist or Fascist form of government—as it had driven Germany and Italy.

* * *

But what does all this mean to the average American? What concern has he with the selfish affairs of a crumbling Europe? Does not the devaluation of the franc mean that the French will be enabled to sell more of their goods here—and buy less from us? What is the profit to us?

First and foremost, if this entente of the democracies means a lessening of the threat of war in Europe, it is worth to each of us many times what its cost might be—for this country in the long-run has nothing to fear but another general world war. Should one break out it is doubtful whether we could keep out, despite all the neutrality acts that might be adopted. Should the world remain at peace, there is no limit to the peaks of prosperity to which this Nation might climb, with improved living standards for all.

Lest any American think that we can isolate ourselves from world trends—from the economic ripples which spread round the world from European capitals—let him recall the events of 1931. In the spring of that year in far off Austria there collapsed an institution known as the Kredit Anstalt, which set in motion forces which reverberated throughout the world.

Reading the news, Americans may have said: "Austria has had a bank failure—it is too bad." Little did they realize that the event might touch their own lives—in the loss of jobs; in financial losses; in bank failures here—for in the train of that event came, after the Hoover moratorium failed to cushion the blow, the British abandonment of the gold; the economic collapse of Germany; the rise of Hitler; the development of a currency depreciation war which spun around the world; increasing unemployment and economic distress, and, finally, this country's abandonment of gold and the devaluation of its dollar. If the end of that epoch is now in sight, every American may feel more cheerful.

Copyright, 1936, by The Washington Post.

47 Votes Stake As Parties Wage Hot N. Y. Fight

Continued from Page 1.

nounced he would speak at Syracuse.

The conclusion of the conventions is expected to increase the campaign tempo. Gov. Lehman and other Democratic candidates have announced they will start speaking tours immediately.

A half-dozen candidates for the Republican gubernatorial nomination already are stumping the State, speaking mainly on the New Deal. State Senator George R. Fearon, of Syracuse, and Supreme Court Justice William F. Bleakley, of Yonkers, are reported to have the greatest backing for the nomination.

Both parties are claiming the State. Farley says President Roosevelt will run as well as he did in 1932, when he carried the State by 597,000 votes. The Republicans claim they will win by a slight margin.

Most observers believe Tammany Hall holds the key to the State situation. It is generally known Tammany has never been overly friendly toward the Roosevelt Administration. The question is: Will the wigwam turn in the large plurality in New York City which the President may need to carry the State?

Republican leaders say Tammany is out to "knife" both the President and Gov. Lehman. Leaders of the hall, however, recently assured Farley the President would carry the city by 735,000—about 135,000 less than he carried it by four years ago.

HAVE YOUR TYPEWRITER REPAIRED BY EXPERTS . . . NOW

For minor repairs or complete overhauling, our service excels—Free pick up and delivery—lowest prices.—Phone today.

Typewriter Sales & Service Co.
811 17th St. N.W. NA. 5666

Levee Breaks, 2,000 in Texas Are Homeless

Continued from Page 1.

since 7 a. m. yesterday amounted to 8 inches.

Elsewhere in the State four persons were dead and streams were turned into destructive torrents as the result of torrential rains yesterday and today.

Three were killed and six injured when two automobiles collided in a blinding rain 6 miles north of San Marcos early today. The dead in the wreck were Charles Duckers, 21, Wetmore, Kans.; Mrs. C. M. Robinson, 44, Austin; Mrs. W. L. Ferguson, 47, Cuero.

George Williams, 21, of Cisco, was drowned yesterday in the flooded Colorado River near Burnet.

The State highway department reported the City of Lampasat in central west Ttxas was waist deep in water. The Colorado River northwest of Austin reached a stage of 43 feet at Marble Falls and put the city light plant out of commission.

In Central Texas, four rivers were sweeping across rich farm lands. They were the Little River, the Leon, Lampasas and Brazos.

SPECIAL NOTICES

BE Successful—Earn More

YOU can. Start Now—Learn Boyd or Gregg Shorthand, Touch Typing, Letter Writing, Comptometer, Junior Accounting etc. Position Guaranteed Graduates. NEW Classes Now Forming. Enroll at BOYD'S, 1333 F St. Natl. 2338.

• ESTABLISHED 1865 •
DRY LUMBER
Gives Lasting Satisfaction

Barker improved and modern facilities keep Barker lumber always dry. Complete stock of all kinds and sizes on hand for prompt delivery at low prices.

GEO. M. BARKER • COMPANY •
LUMBER and MILLWORK
649-651 N. Y. Ave. N.W.
1523 7th St. N.W.
NA. 1345 "The Lumber Number"

Trade's Revival Hope in World Monetary Steps

Gains in Commerce Held Logical After France Devaluates Franc.

By the Associated Press.

New York, Sept. 27.—A strong revival in world trade looms as a big reward in the international play around the currency board.

Impetus to the recovery trend already evident in foreign commerce is considered generally in financial quarters as the logical sequence to devaluation of the French franc if it leads to better exchange relations.

For five years exporters and importers have had a hard time trying to sail the stormy exchange markets. The sailing has been smoother since the dollar and pound in 1934 settled down to more amicable relationship, with the dollar anchored to a new gold peg and the British pound under official control.

But there remained the threat of revaluation of the French currency and minor European exchanges which had adhered in varying degrees to the old-fashioned gold standard.

Until uncertainty over the franc was settled, many authorities assumed the road to international currency agreements was blocked and, incidentally, that prospects were poor for clearing trade channels of barriers raised since the collapse of the old-style gold standard in 1931.

Debate on System.

Although there is wide difference of opinion about the virtues of a rigid gold standard and the desirability of a general return to it, most authorities agreed that commerce could not thrive well amid the confusion of violent fluctuations in currencies.

Now, in light of France's move to revalue the franc and the announced "gentlemen's" accord to render mutual assistance for exchange stabilization, foreign trade men have taken heart in hope that the end of the currency depreciation storm is near.

Much remains to be accomplished in restoring trade to its erstwhile robust dimensions.

Under the impact of the downfall of the classic gold standard, commerce shriveled until at the depths of the depression in 1932 and 1933 it was rated only half or less its normal size.

Since then there has been moderate expansion, unevenly distributed. Rising price levels in countries which followed England in currency revaluation contributed to lift trade totals in terms of dollars and pounds.

But foreign trade on the whole has been tagged a laggard in the world recovery parade. It did not come back as broadly and as fast as home activity.

Most barriers erected in attempts to halt outgoing gold and to bolster currency systems remained. Some headway was made by the United States in negotiating trade pacts to lower tariffs and expand quotas.

Sought to Cut Needs.

Faced with acute currency problems, Germany, Italy, France and other nations sought to encourage home industry to lessen the need for exchange of goods.

Some still question whether foreign trade, even with currency obstacles removed, would recover its old dimensions. They hold the growth of industry in the Far East, South America, Australia and elsewhere is steering the world away from the high degree of specialization which flourished in the last century and up to the war.

Nevertheless, there is general agreement that much room remains for extension of the recovery trend in England, the United States, South America, South Africa, Canada and the Scandinavian countries to a broad world stage.

Observers have noted particularly how trade between the United States and the remaining gold bloc currencies tended to lag behind expansion in commerce with countries in the so-called sterling area, pivoting on the British pound, while France was struggling to hold out against pressure for currency devaluation.

The lag in recovery of trade with France was attributed largely to stagnation in French business, which had to contend with continued deflation after internal prices in England, the United States and elsewhere turned upward when they cut loose from former gold "parities."

More impressive in the eyes of many was expansion in trade with Australia, South America, South Africa and other "sterling" nations when rising price levels improved their purchasing power and enabled them to return to the American market for automobiles, electrical supplies, farm implements and heavy machinery.

Naval Officers Witness Chemical Warfare Demonstration

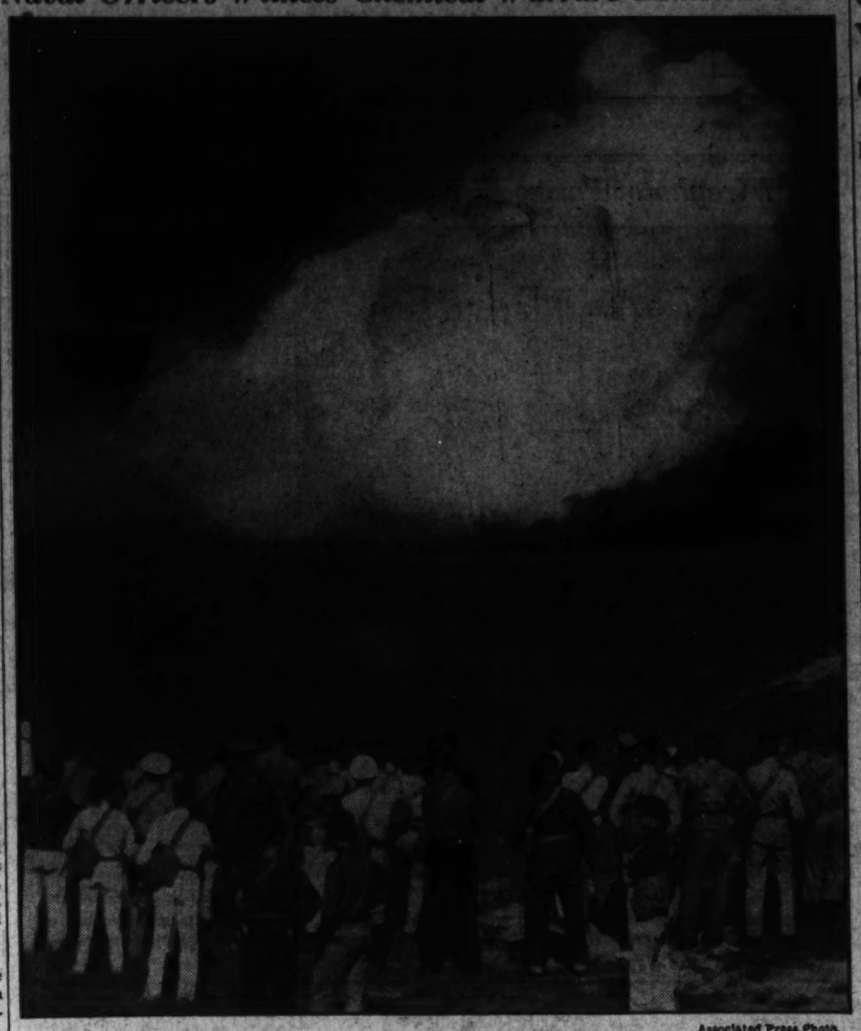

Associated Press Photo.

Officers of the United States Navy and Marines journeyed to Edgewood Arsenal, Md., to view demonstrations of various types of smoke screens developed at the Chemical Warfare School of the United States Army.

Landon Maps New Assaults In Four States

Administration of Relief May Be Included in Governor's Topics.

Continued from Page 1.

ucts compete with the products of this country.

The tariff equaliaztion proposal, a proposal lifted word for word from the Republican platform, is causing the most discussion among farmers and farm experts. Landon thus far has said not one word that would explain its opeartion. The result is that there are a number of theories as to just what he meant. The one that seems to be most generally accepted is that the plan would work something like this:

For the sage of illustartion, assume that 800,000,000 bushels of wheat are produced in this country. Of this amount 200,000,000 bushels go into export and 600,000,00 bushels into domestic consumption. John Smith, who is a wheat grower, would be entitled to a subsidy on that portion of his crop, which goes into domestic consumption, or, in this instance, three-furths of it. The subsidy would be intended to balance the tariff portection on the things John Smith buys.

Would Get Percentage.

It is estimated by some experts that there are perhaps some 200 commodities which farmers might buy, but the price of which is influenced by the tariff. The proportion of the price of these commodities for which the tariff is responsible would be calculated. Then this percetnage would be applied to the price which John Smith gets for two-thirds of his wheat crop. He would be sent a check for this amount.

It is all very complicated, but this appears to be approximately what Landon was talking about. The procedure would, apparently, tend to influence John Smith to grow as much wheat as possible. He would be paid under the Landon plan for growing wheat, rather than for not growing it. As John Smith and all his neighbors increased their wheat crops, naturally the price of wheat would drop and the size of Smith's checks would fall in proportion. There are some who feel that this circumstance might lead to an attempt at price fixing.

Other Export Crops.

Landon said nothing about where he would obtain the money to pay this subsidy. Of course, it would apply to cotton, to hogs, to tobacco and to other farm export crops as well as to wheat. Presumably the money would come from some form of general tax. The candidate, moreover made no attempt to estimate the cost of this complicated proposal. Neither did he go into details as to how crop insurance could be financed. He did, however, promise the farmers that Government expenditures would be cut.

The Republican candidate's theory of social security is much more lucid than his farm plan, but it is equally vague as to costs and as to how money is to be raised to finance it. He throws the Roosevelt plan out the window. He would have the Government take no part in unemployment insurance. He would put the needy aged, those past 65, on a dole sufficient to afford them what he termed a "living pension."

The taxpayers and not the recipients of the pension and their former employers, as under the present law, would provide the money on a pay-as-you-go basis. Landon would give the money only to those who need it. His plan is in no sense an old-age insurance program. It is simply direct relief. He has not yet given any indication of the manner in which taxes would be raised to finance it nor any estimate of its cost.

The Republican candidate is expected to make a large number of speeches during his next trip. As his program is tentatively outlined, he will make the first in Chicago on October 9. He may then come here and then go to Cincinnati, Columbus, Cleveland and Detroit. He will be speaking in both industrial and rural areas. These speeches may provide the answer to some of the questions raised in the tour just concluded.

Gray Advocates Religious Studies

Dr. Joseph M. M. Gray, Chancellor of American University, last night urged the necessity for religious instruction in primary and secondary schools in a radio address delivered under auspices of the Washington Committee on Moral and Religious Training.

"Without religion," Dr. Gray said, "we cannot develop a people who are honest, decent and upright—free from selfishness, sensuality and avarice. It has never yet been done. No civilization has long survived the loss of its religious faith."

Praising the committee stand on the question of religious training, Dr. Gray declared:

"It is not only the wisdom of a successful social technique which constrains us to argue for the recent establishment of religion in the primary and secondary schools, it is our obligation to childhood itself."

C. of C. Assails Walsh-Healey Contractor Act

Regulations Called Beyond Law's Scope; Board to Be Named This Week.

By the Associated Press.

A new law, operative today, to regulate wages and hours of Government contractors was criticized by the Chamber of Commerce of the United States yesterday as intended to force manufacturers to "accept labor conditions imposed by the Federal Government."

Passed in the closing hours of the last Congress, the Walsh-Healey act requires holders of Government contracts in excess of $10,000 to pay prevailing wage rates and prohibits them from working employes more than 40 hours a week without overtime pay.

The Labor Department will administer the law. Officials said Secretary Perkins probably will name a special board this week to supervise the work. In addition, appointment of a panel of "consultants" from the ranks of industrialists and labor representatives is looked for.

Regulations Condemned.

Regulations to establish uniform procedure under the act, promulgated earlier this month by the Secretary, came in for condemnation by the Chamber in its periodical "Washington Review."

Asserting the regulations "go beyond" the provisions of the statute in regard to the contracts affected, the Chamber said they "undertake to defeat" the intention of Congress to exempt contracts for articles "normally sold from the shelf or from stock."

Determination of minimum wage rates for industries supplying the Government will be one of the chief functions of the Administrative unit, Secretary Perkins said such determinations would be made "only after public hearings."

Although officials said it probably would be several months before prevailing wages could be determined for all industries, they added that until such determination were made for industry, it would be required to comply with the other labor provisions of the act.

"The Department of Labor will not arbitrarily adopt the minimum wage provisions once contained in the codes without inquiry into present conditions," Secretary Perkins said.

SINCE 1898
T. E. GILBERT
MAKER OF
Individually Tailored Garments .. Correctly Styled .. Moderately Priced.
Designed by P. J. Foley and tailored by our expert craftsmen in our own workrooms..
731 15th STREET N.W.

Skillfully Tailoured
Intelligently Styled

Hickey-Freeman
Customized Suits

Hickey-Freeman clothes are not merely put together. They are skillfully tailoured and moulded to conform faultlessly with the contours of the body. They keep their attractive shape permanently.

Talented Hickey-Freeman craftsmen style their garments intelligently and accurately from the favoured weaves of the exclusive London Shops.

When you wear Hickey-Freeman clothes you enjoy a sense of ease and comfort that ordinary clothes can not duplicate.

$50 to $95

Goldheim's
1409 H STREET
APPAREL FOR GENTLEMEN
Established 1875

EAST SIDE .. WEST SIDE
ALL AROUND THE TOWN

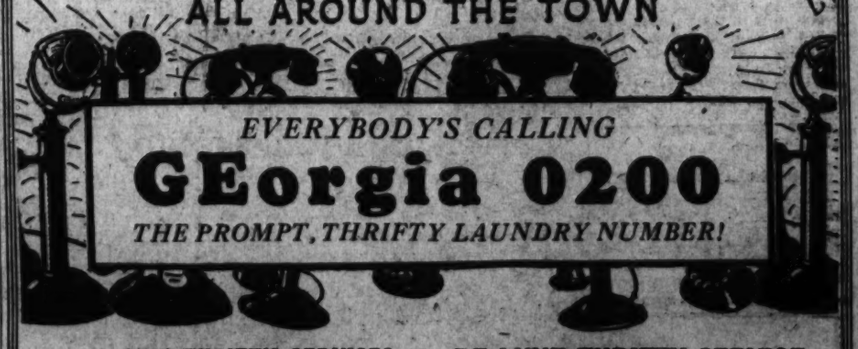

EVERYBODY'S CALLING
GEorgia 0200
THE PROMPT, THRIFTY LAUNDRY NUMBER!

★ 2 FINE THRIFTY SERVICES

THRIFTY SERVICE
Everything beautifully washed. • All flat pieces ironed. • Wearing apparel returned damp
10 lbs. for 69c
Each Additional Pound, 7c. Shirts Finished 10c Extra.

DE LUXE THRIFTY SERVICE
. . . a more finished service that returns all flat pieces ironed, including handkerchiefs and soft collars, bath towels fluffed, wearing apparel shaken out and folded; starched when requested.
10 lbs. for 79c
Each Additional Pound 8c. Shirts Finished, 10c Extra.

OLD COLONY LAUNDRY
"We Wash Everything but the Baby—and Dry Clean the Rest"
GEorgia 0200 Blair Road and Buttermut St. N.W.

Women Reds Massacre 210 Rebel Hostages

Bilbao Slaughter Follows Air Raids; 30 Priests Among Victims.

Copyright, 1936, by the United Press.

St. Jean de Luz, Sept. 27.—Red amazons of the anarchist militia-women swarmed aboard a hostage ship in the harbor of beleaguered Bilboa today, yelling like demons, and slaughtered 210 persons after putting them to indignities and torture.

They were led by a heavily built woman clad in overalls and waving a long knife, and were preparing to go to the women's prison to torture and kill 60 women hostages. The governor, appalled by the savagery of the women, hurried civil guards to the waterfront and the militia-women were dispersed with difficulty.

The butchery was precipitated by a heavy bombardment from seven rebel planes, in which two loyalist warships in the harbor and a company of 150 civil guards was wiped out by a direct hit of a 1,146-pound bomb. The women were infuriated as the bombardment followed one last night in which 85 loyalists were killed.

The militiawomen, known as the "Red Carmens," rushed the ship on which the insurgent sympathizers were held, as soon as the bombers appeared. Thirty priests were their first victims.

The hostages were tortured before they were killed and their bodies thrown into the bay. An Englishman who witnessed the horror, but who asked that his name not be used, said the priests were killed after being stripped, spat upon and maltreated.

One group of crazed women, he said, stripped a priest and on his flanks carved with knives the communist emblem of a hammer and sickle.

Most of the women wore communist emblems. All were dressed in overalls. They were armed with knives, rifles and pistols.

There would have been far more slaughtered had not the governor sent civil guards. The "Red Carmens" were able to board only one hostage ship, as two more ships filled with prisoners had been taken up the river from the waterfront.

Ships Excellent Targets.

The bombing squadron included five heavy bombers and two pursuit plants. The seven loyalist ships, which had just arrived from Malaga, to relieve the besieged city, made excellent targets. They were massed at the entrance to the harbor. Most of the bombs dropped weighed 551 pounds.

Today's bombardment was the third since Gen. Emilio Mola's ultimatum that the city surrender expired at 1 a. m. Friday. It was estimated the two previous bombardments took at least 75 lives. Many of the dead included women and children because Bilbao had been a refuge for two weeks following the fall of Irun and San Sebastian.

It was announced the warships brought large supplies of arms and ammunition to the 46,000 defenders of the city. Of these 46,000 troops, only 16,000 have sufficient arms to be sent to the Eibar front, 25 miles away, and the other 30,000, mostly Basque nationalists, were held in the city as reinforcements.

It was not possible to learn the names of the persons slaughtered, but there were many Spanish nobles and prominent persons aboard the ship raided by the frenzied women.

Wirephoto: Season's First Snow Flies in Denver

Copyright by the Associated Press.

Green trees and shrubs in the Colorado capital were covered by snow as winter paid her first visit to the Rocky Mountain States last week-end.

Rebels Capture Toledo, Rescue Alcazar Force

Garrison Free After 10-Week Siege; Many Slain; Madrid Waits Attack.

Continued from Page 1.

hibiting excessive use of water and warning that "those who are found guilty of using unduly large quantities will be punished as enemies of the regime."

Confirms Advance.

A communication from the war ministry admitted the rebels "were pressing strongly ahead from Torrijos (on the Maqueda-Toledo road) in an effort to make our forces retreat toward Toledo so as to cut communication between Toledo and the northern and southen sectors."

"The government wishes to hide nothing from public opinion," the cabinet proclamation said. "That is why we consider it our duty to inform the people that the enemy, profiting from the superiority in arms furnished them by foreign powers—arms which mean payment in advance for several pieces of our territory—is now making its greatest effort to approach the republican capital, which remains the heart of the struggle against fascism.

Excoriating the "fury of the Fascists' mercenary troops," the proclamation continued:

"The Fascists know what conquest of our great city represent for them. We know, too. That is why we must subordinate all other efforts to the defense of Madrid."

The proclamation appealed to Catalans, Basques, Galicians, Valencians and Andalusians to rally to the defense of the capital and "change our city into a veritable fortress against which will crash in vain the unleashed, traitorous ambition of the Fascists."

Madrid Finances Are Called Sound

By the Associated Press.

The Spanish Embassy said in a statement yesterday that Spanish government seizures of foreign property were only temporary.

Directing attention to what was termed Madrid's financial responsibility, the embassy said:

"The Spanish government has repeatedly announced to the world that no misgivings should be entertained with reference to foreign property holdings in Spain.

"Due to the immediate requirements of fighting the rebellion, it has been necessary to temporarily confiscate some foreign plants, but, in so doing, the action has not represented in any manner an expropriation.

"As a sidelight to this question, it may be of interest to study the financial responsibility of the Spanish government."

The statement then quoted Federal Reserve Board figures to show Spain had in excess of $700,000,000 in gold holdings as of the end of May, 1936, and said this represented a coverage of 40.5 per cent on its note circulation, based on gold par below the devaluation of the dollar.

At present market quotations for gold, it added, this coverage would be much greater.

3 Killed and 1 Hurt In Abingdon Crash

Abingdon, Va., Sept. 27 (AP).—Three persons were killed and one injured in the collision of an automobile and a heavy truck near here tonight.

The dead: Vernie Ryan, 40; Mrs. Henry Steele, 32, and Emmett Steele, 31, all of Meadowview, Va.

Henry Steele, husband of the woman killed, was taken to an Abingdon hospital suffering from a broken leg and various minor injuries.

State and county officers were searching for the truck driver, who, officers said, left the scene apparently uninjured.

D. C. Red Cross Drive Opened; 65,000 Is Goal

Continued from Page 1.

shipped 120 boxes of clothing to sufferers elsewhere, he said.

Mr. Wilson named the heads of his committees and then went on to outline plans for them. He said:

"These names I have mentioned—Gen. Keefer, chairman of Government enrollment; Robert V. Fleming, financial; David A. Skinner, utilities; Dr. A. C. Christie, professional; John Saul, general business; Mrs. Cary T. Grayson, house to house; Miss Mabel T. Boardman, booths and special gifts, and Laurence Rubel, publicity—all well known to you—are names that represent achievement in many worthwhile community enterprises, and if they alone did not guarantee the success of the roll call, it would be guaranteed by the splendid enthusiasm with which their workers are responding.

"The various groups are fully organized and ready to go. In fact, a few of them have already 'gone.' Three of the units have already completed their jobs and enrolled their employes 100 per cent. Please remember, this is primarily a campaign for membership rather than large sums of money, and we want it to be 'the people's Red Cross.' It belongs to you."

Newspaperman Dead.

New York, Sept. 27 (AP).—Hood MacFarland, 67, formerly city editor of the New York Tribune and of the New York American, died in Lenox Hill Hospital last night after an operation.

Blum Bills to Devalue Franc Go to Parliament

Continued from Page 1.

profits on transactions in gold after devaluation, to prevent speculation.

Declaration of all operations in foreign exchange since September 20 would be mandatory upon every citizen.

The program provides for readjustment of salary levels and suspension of all reductions in war veterans' pensions effected through "decree laws" of the previous government under Pierre Laval.

It was announced also that reductions made by decree laws in pensions of railway workers would be lifted.

Vincent Auriol, minister of finance, announced that one measure to be submitted to the Chamber of Deputies will empower the government to set the exact gold content of the franc within a range of 49 and 43 milligrams.

If the measure is passed as now written, the cabinet could by decree fix the franc at any point between 24 and 33 percent lower.

Some financial quarters estimated gold in the Bank of France would be worth approximately 15,000,000,000 francs more after the devaluation than at present.

Out of such a sum would come the 10,000,000,000 for stabilization fund and a 3,000,000,000-franc advance to the credit foncier to permit the bank to lower its interest rate on loans to departments and communes of France.

Soviet Hits Morgenthau.

Moscow, (Monday), Sept. 28 (AP). The Soviet State Bank declared early today the statement of United States Treasury Secretary Henry Morgenthau that Russia was trying to weaken the value of the pound sterling was "absolutely without foundation and an absurd invention."

A communique issued by the State Bank declared Morgenthau's announcement "appears to be an unfounded anti-Soviet attack, based not upon an effort to defend foreign exchange but on some other aims."

(Morgenthau declared Saturday the Russian State Bank had moved to drive down the price of the pound sterling by ordering the sale of 1,000,000 pounds sterling "at any price."

(This move, he asserted, sent the price of the pound from $5.02 to $4.91. The Secretary said he bought the Russians' sterling with money from the United States Treasury's stabilization fund, offsetting the effect of the Russian move.)

The State Bank's communique said:

"The dispatch from Washington says Secretary of the Treasury Morgenthau told the press that the State Bank of the U. S. S. R., presumably striving to weaken the course of the pound, offered 1,000,000 sterling in the market at any price and that only his interference through the purchase of these pounds with the stabilization fund prevented the success of the State Bank's scheme.

"The State Bank declares Morgenthau's declaration about the desire of the State Bank to decrease the course of sterling is without foundation and a nonsensical invention.

"Morgenthau gave as the reason for his action an ordinary banking operation of the State Bank through the Chase Bank of New York."

The Soviet, the communique asserted, owed a Swedish firm, Asea, $6,890,700 and had to make a payment at Stockholm. In order to do so, the state bank ordered the Chase Bank in New York to remit that amount of dollars to Stockholm, the announcement said.

At the same time, the communique continued, the state bank ordered the Chase Bank to sell £1,000,000 in order to replenish its dollar account in New York.

"The state bank specifically instructed the Chase Bank in a telegram September 25 to sell at the best price obtainable," the communique stated.

"It is more than strange that Morgenthau could see in this ordinary banking transaction a reason for his declaration about the threat to world currencies' equilibrium and the value of the pound."

Swiss Program.

Berne, Switzerland, Sept. 27 (AP). The Swiss governing council announced today the Swiss franc would be stabilized at between 190 and 215 milligrams of gold, a devaluation of about 30 per cent.

The council approved two decrees, the first containing a statement of the new value of the franc.

In the second measures were outlined to prevent "excessive" price rises. Both proposals will be submitted to Parliament for approval Monday.

Holland Defers Steps.

Amsterdam, The Netherlands, Sept. 27 (AP).—The government announced today it will make known tomorrow details of devaluation measures decided upon after France and Switzerland took steps to adjust their currencies.

Finance Minister P. J. Oud and chiefs of his department worked throughout the day preparing a closely guarded statement. There were unconfirmed reports that the guilder would be devalued about 20 per cent.

A Reuters (British) News Agency dispatch yesterday asserted the Netherlands government announced it was no longer able to maintain the gold standard of its currency and said stock exchanges would be closed Monday and Tuesday.

An embargo on export of gold also was considered likely.

Reich Will Not Act.

Berlin, Sept. 27 (AP).—The German mark will under no circumstances be devalued, Fritz Reinhard, state secretary of the finance ministry, announced in a speech today calling for national economy.

League Would Aid.

Geneva, Sept. 27 (AP).—The League of Nations, informed observers believed today, was ready to concentrate on backing an international monetary stabilization agreement.

Urgency of relaxing or abolishing altogether the restrictions upon imports by various nations, officials said here, will be stressed at next week's sessions of the Assembly by the League economic committee.

League financial experts paved the way for currency stabilization, it was said here, by repeated warnings that economic co-operation between nations is essential if chaos were to be averted.

Adjustment of international price levels is deemed imperative, the League's financial observers warned; and should be supplemented by "lowering of trade barriers and the abolition of currency restrictions."

Italian Markets Shut.

Rome, Sept., 27 (AP).—Italian stock and money markets today were ordered to remain closed tomorrow, Tuesday and Wednesday as a consequence of the French and Swiss government announcements that those countries will devalue their currency.

Within these three days, informed sources said, important financial decisions will be announced and probably will follow a secret cabinet meeting believed scheduled for tomorrow or Tuesday.

Although many financial observers here believed there would be some decision favoring devaluation of the Italian lira, political circles insisted today that such was not the case.

The government, political sources said, would make important financial and commercial provisions so as to adjust Italian economies to the new situation without devaluing the lira.

Foresee Conference.

Copyright, 1936, by the Associated Press.

London, Sept. 27.—British financial observers today saw in the march toward devaluation by European nations the spur to a world conference on currency adjustment.

The first step would be establishment of a definite value of the franc in relation to the dollar and to the pound.

Then, financiers here said, the next move should be to fix value of the Dutch guilder, the Swiss franc, the Belgian belga, the Italian lira, the German mark and currencies of other nations.

Informed sources here were wondering anxiously today how long a period of stabilization would be necessary before new laws of the various countries regulating currencies would "shake down" in actual operation on foreign exchange markets.

At the end of this period, whether it be weeks or months, renewed efforts were seen as extremely likely in an effort to solve the acute problems of world raw material supplies, advanced here as one cause of world-wide political unrest.

The level of the franc with the pound and dollar most discussed in London today was 21 francs to the dollar, 102 francs to the pound, making the pound worth the old parity of 4.866 dollars. This would be the same parity as before the United States devaluation of the dollar in 1934.

Such alignment was regarded here as satisfactory to all countries.

No Change for Turkey.

Istanbul (Monday), Sept. 28 (U.P.). It was announced officially today that Turkey will maintain the current parity of her currency with gold.

Walsh Praises U.S. for Halting Drive on Pound

Georgetown U. Official Assails Russia for Sales in New York.

The Rev. Edmund A. Walsh, S. J., vice president of Georgetown University and an authority on Soviet Russia, yesterday praised the Roosevelt Administration's efforts at world currency stabilization, particularly its move to checkmate Russia's drive on the English pound.

Father Walsh, who is regent of Georgetown's School of Foreign Service, said:

"The swift action of the Government of the United States in expending part of its gold reserve in an effort to stabilize the international exchanges is one of the most important contributions to world stabilization made by the present Administration. It is much better advised and manifests far sounder statesmanship than can be detected in much of our previous foreign policy.

"The bold move of Saturday last attacks the world depression in one of its root causes—the chaos hitherto existing in the currency of nations engaged in reciprocal trade. For once the normal processes of profitable foreign commerce are re-established between the great trading powers, the effect will soon be felt in the domestic economy of the participants.

"The motive of Soviet Russia in swiftly moving to the attack by dumping £1,000,000 on the open market to be sold at any price can be readily understood by those familiar with her policy and her record. Moscow recognized that the important developments of the last few days constitute a definite advance in the psychology of world stabilization and a long step in the direction of normal economic relations. That is a menace to her peculiar program of stabilization, which means stabilizing the world under a Cmmunist distatirship and through revolution by violence.

"In pursuance of her unchanged policy to support violent changes, she has recently encouraged her people to assist the radical armies in Spain and actually arranged for the transfer of 35,000,000 francs to aid the Spanish Leftists. For that assistance, a representative arriving from Moscow was publicly thanked in Madrid in August by Premier Jose Giral.

"Consequently, when Moscow realized that three great powers had entered into a gentleman's agreement to take a most important step toward world peace, she instinctively detected a real obstacle to her revolutionary economics and acted accordingly. The Communist tactic has always been to advocate reform, to make much noise over the distress of populations in other lands, but chiefly as a stalking horse. Should reforms be undertaken, Communists will either block them or seek to exploit them to their own uses, lest the ultimate effect be a strengthening of capitalism or democracy. Not reform, but revolution is Moscow's objective.

"Hence, any constructive reform that hastens stabilization will always be swiftly attacked either openly or covertly. Of course, Moscow does not disdain to fleece the bourgeoisie at any time. If a national or an international emergency develops, as it has in Europe, a little dumping will serve to muddy the waters of international peace.

It is matter for congratulation that the Administration sees through the Russian veil and reads the Soviet mind more clearly in September, 1936, than it did on November 16, 1933, the date of our recognition of the Soviet Union."

U.S. Gold Rules To Be Revised, Officials Hold

Freer Movement Abroad Is Aim; Morgenthau Denies Export Peril.

By the Associated Press.

High Government finanical quarters predicted yesterday the Treasury may revamp its present gold export regulations to permit the yellow metal to move more freely between nations participating in the new monetary agreement.

They said some outflow of this country's huge gold holdings might be expected to result from the monetary understanding by Great Britain, France and the United States.

This development, however, was not expected by Administration finanical authorities to materialize into any sudden outflow of major proportions which would have material effect on the Nation's present abundance of reserve funds.

The possible amending of this country's gold export regulations was viewed as not auguring conflict with a temporary ban by France on exports and imports of the metal. Premier Leon Blum announced at Paris today measures providing a temporary embargo, the regulations to be operative only during the period of stabilization of the franc.

Any influence of the monetary agreement on world gold movements, officials here believed, will not be felt until after France has completed her domestic stabilization efforts.

The United States currently holds about half of the world's stock of gold, having absorbed heavy exports from abroad during the last year or so. On September 23, monetary gold stocks rose to $10,786,000,000, a new high level.

Partly because of these stocks, the Federal Reserve system effected a 50 per cent increase in reserve requirements for member banks on August 15.

The banks' excess reserves, or loanable funds, had been swollen by imports of gold and other factors to approximately $3,000,000,000.

Viewing this situation as a basis for a possibly "injurious expansion of credit," the Federal Reserve Board "froze" $1,500,000,000 of the total by requiring banks to hold it as an additional reserve against their deposits.

Officials explained that by tying up $1,500,000,000 of these excess reserves, which had resulted largely from gold imports, gold in that amount could leave the country without any appreciable effect on the money market.

If the total should be exported, then the question might arise of lowering reserve requirements in order to keep banks in excess, or loanable funds.

SIGNS Of Fall
Nothing better for that fall appetite than Ceres Hot Cakes served with Pure New England Maple Syrup.
HOT CAKES 10c
Served With Pure New England Maple Syrup
Ceres LUNCH

He's Coming to Your Home TODAY...

with the news of Kann's 43rd ANNIVERSARY

Watch for him! Take in the 14-page circular he brings you and read it carefully! It's important to you, your family, your home! And please note that—

TUESDAY AND WEDNESDAY Are Advance Selling Days

Only $885 for the new STEINWAY GRAND PIANO

• This is a new piano in every particular. And in every particular it is a true Steinway! No change whatever in quality. Come in and see, hear, play the new "S." Liberal terms.

E. F. DROOP & SONS CO. 1300 G

THE INSTRUMENT OF THE IMMORTALS

DU PONT TONTINE washable WINDOW SHADES

• WASHABLE
• WILL NOT FRAY
• SHRINK OR FADE
• RAIN PROOF
• ECONOMICAL

Charge Accounts Opened for purchase of Tontine Shades and Venetian Blinds.

. . . her floors are just as clean as her dishes . . . she's a crank for cleanliness, but forgets that Shades are meant to be spotless, too. They could be if she installed GENUINE DUPONT TONTINE SHADES . . . and washed them every week with soap and water. They always look like new, and won't crack or fray at the edges. We'll be glad to tell you what they'll cost, in new smart colors.

THE W. STOKES SHADE SHOP SAMMONS DISTRICT 3330-3331

ACCEPTED AMERICAN MEDICAL ASSN Council on Foods

Thompson's Sunshine VITAMIN-D MILK

Costs *Only 1c* More Per Quart Than Our Regular Grade A Pasteurized Milk

All aboard for the "Royal Road To Health" with plenty of *Thompson's Sunshine Vitamin D Milk* three times daily. Delicious to drink; costs *only one cent extra per quart*; builds strong bones and teeth; prevents rickets; fine for cooking; great for expectant mothers. Call *Decatur 1400* and service will begin tomorrow.

THOMPSON'S Quality DAIRY

Leading 100% Independent D. C. Dairy

Hamilton Asks Pennsylvania Fraud Inquiry

'Debauchery' by New Deal Charged in Letter to Senate Committee.

By the Associated Press.

Chairman John D. M. Hamilton of the Republican National Committee last night reiterated charges of "New Deal corruption" in Pennsylvania, as the Senate campaign investigating committee prepared to receive reports from its investigators.

In an open communication to Chairman Lonergan, of the Senate committee, Hamilton asked if the investigators "have the temerity to ignore the debauch of Pennsylvania by the New Deal?"

"If the circumstances were not so tragic," said Hamilton in his telegram made public through the Republican committee, "there would be a certain sardonic humor in the deliberation of your committee in Washington as to whether you should undertake an investigation of the situation in Pennsylvania."

Lonergan said tonight he had not received the Hamilton telegram, but added:

"A week ago last Friday Senator Davis, of Pennsylvania, filed with me as chairman of the committee a letter asking an investigation of WPA activities in Pennsylvania. I immediately telegraphed members of the committee to meet with me at 2 p. m. tomorrow in an executive session to consider the matter.

"I also have received a letter from Senator Vandenberg, of Michigan, asking that the committee investigate newspaper reports of the illegal use of the frank in the Michigan campaign. This matter, along with others, will be considered by the committee tomorrow."

Says Fraud Is "By-Word."

Hamilton asserted his committee had "presented scores of illustrations of New Deal corruption in Pennsylvania," and "the scandalous administration of the WPA is a by-word throughout the length and breadth of the State."

"The helpless unemployed, the destitute and the hungry are being victimized by New Deal bureaucrats who demand political allegiance as the price of bread," the communication continued. * * * Has it the temerity to ignore the evidence of corruption by Federal and State office holders which is lying in its lap and at the same time send its detectives into the State to investigate what may or may not have been done by private industry?"

"Will the Senate campaign investigating committee probe for a questionable splinter, while it ignores a malignant cancer in the body politic?"

In the meantime, charges of voter coercion and illegal electioneering tactics in three States were studied yesterday by the committee, preparatory to what members termed a "highly important" executive conference today.

Reports Are Ready.

Confidential reports from investigators in Maine, Michigan, and Pennsylvania will be laid before the committee by Chairman Lonergan (Democrat), Connecticut.

He indicated that the committee faced a "fundamental decision" on whether it should restrict its inquiry to campaign spending, or should investigate charges that the Works Progress Administration had been used to influence voters, particularly in Pennsylvania.

A letter from Senator Davis (Republican), Pennsylvania, charging that WPA funds had been used for "partisan political purposes," will be laid before committee members, he said.

A request by Senator Vandenberg (Republican), of Michigan, for an investigation of alleged abuses of the Government franking privilege in mailing publications during the recent primary campaign in Michigan also will be considered.

Intimidation Charged.

Complaints of intimidation of employes of the Carnegie-Illinois and Jones & Laughlin steel companies in Pennsylvania will be studied with the aid of preliminary reports from committee investigators in the Pittsburgh area.

Headed by Chief Investigator Louis R. Glavis, ten committee employes are checking expenditures by both parties in the Maine primary election. Robert Jeffreys, committee secretary, said preliminary investigations also had been launched in half a dozen other States, although reports have not yet been submitted.

The first of a series of public hearings probably will be scheduled, he added, after the committee decides on the scope of its inquiry.

Members are Lewis B. Schwellenbach (Democrat), of Washington, Sherman Minton (Democrat), of Indiana, Lynn J. Frazier (Republican), of North Dakota, and Warren R. Austin (Republican), of Vermont.

Blaze Near St. Peter's Attracts Rome Crowd

Vatican City, Sept 27 (AP).—A burst of flame from the ground of St. Peter's Square, less than 200 feet from St. Peter's Cathedral, attracted a crowd of passersby tonight.

It developed that gas escaping from ground broken by workmen repairing the Square's pavement had been ignited by a match struck by a nearby cigarette smoker.

The workmen put out the blaze within ten minutes.

The New
TELEPHONE DIRECTORY CLOSES SOON
You owe it to your family to be listed in it
Call MEtropolitan 9900
to order a telephone or to arrange for directory advertising

No Fish But Lots of Fun

It is just as well that there were no fish yesterday in the Lincoln Memorial Reflecting Pool, for gathered around it were the ace fishermen of the city. The occasion was the fourth annual tournament of the National Capital Casting Club. Here they are seen in a rod and reel competition, striving either for distance or accuracy.

Baptists Hold Rice Memorial; Merger Urged

Union of 2 Groups Favored on 100th Anniversary of Leader's Death.

Washington Baptists, celebrating the 100th anniversary of the death of Luther Rice, one of their early leaders, were called on yesterday to work for the union of Northern and Southern members of their denomination

"Northern Baptists and Southern Baptists forget sectional division as they assemble to honor the apostolic labors of Luther Rice," declared Dr. Rufus W. Weaver, secretary of the Columbia Association of Baptist Churches, in a morning sermon at First Baptist Church.

The minister eulogized Rice, who spent several years in the Capital and was once patsor of First Baptist Church, as "a pioneer in missions and eduaction, and as the one great leader who envisaged the necesisty of effective organization for the preservation of the influence and the power of a spiritually-minded people."

Every Baptist church in the Capital joined in the Nation-wide centennial observance. Many of the sermons preached followed in tenor the thoughts expressed by Dr. Weaver.

Northern Baptists were separated from Southern Baptists 92 years ago, Dr. Weaver reminded his hearers. Since then they have maintained separate organizations, and only recently have they come together on occasions for conferences and services.

Dr. Weaver pointed out that Rice, born in Massachusetts, spent many of his years working in the South.

"The Baptists of the South loved Luther Rice," the pastor recalled. "In the early days of his ministry they rallied about him, giving generously to every cause for which he pled.

"When misfortune befell him, they welcomed him into their homes and showed him every honor in their public assemblies. When division arose, Southern Baptists set up a denomination, in harmony with the principles of Luther Rice—one central body, of which all agencies for the propagation of the evangelical faith were an integral part—and their marvelous growth has proved the wisdom of their choice."

Rice surmounted obstacles to organize the Baptist denomination into a "militant missionary body," declared Dr. Weaver. "He effected such an organization although at the time, a century and a quarter ago, the country was difficult to traverse and was separated into States jealous of their rights."

Pleading for denominational unity, Dr. Weaver continued:

"Wherever spiritual unity is found, whether it be that which binds together a family, a country neighborhood, a nation whose traditions grow richer with the centuries, or a religious body united in a common faith, there are always present four essential factors; a common language, common principles, common purposes and common sacred memories."

All of these factors, he declared, are present among the Baptists.

Lafayette Hotel
DELIGHTFUL DINING
•
SPECIAL LUNCHEONS from 55c
DINNERS from $1.00
•
Music 12-2; 6-8
Harpist, Nona Noel
Formerly Soloist, Carleton Symphony Orchestra
16th and Eye Sts. N.W.

Steve Just Sells His Peanuts, Ignores Fuss by Police, Papers

Vender Back at White House Stand After Arrest, Release on Mrs. Roosevelt's Plea and Radio Talk; Officials Debate Jurisdiction.

Steve Vasilakos, the peanut vender, was doing business at his old stand near the White House yesterday, oblivious to the interest of police captains, District Commissioners and the President's wife, an interest which is rapidly turning his business into a cause celebre.

Arrested last week by the Metropolitan Police, Steve was released through the intercession of Mrs. Roosevelt. Since then he has been a headline newspaper figure and has appeared before the microphone in a coast-to-coast broadcast.

Nobody seems to know just who can arrest Steve. Park Police have jurisdiction over the sidewalk on East Executive drive and, after extensive research, it appears that the territory from curb to curb is under the Metropolitan Police. Steve originally kept his stand in the street. Now he has moved it to a strip of land between the curb and the sidewalk proper.

It's all a vast bewilderment to the authorities, but Steve doesn't seem to be concerned with the legal tangle. He keeps at his job of selling peanuts, just as he has for 27 years. His main concern now is that other venders, emboldened by his success, will try to crash the White House territory.

Occupants of District cars passing the stand yesterday seemed aware of Steve's status as a public personage. Many of them shouted greetings and one or two, when the venerable peanut man was away replenishing his stock, made the error of shouting "Hello, Steve!" at the assistant vender, whose name is Gus.

Among those passing was a one-time occupant of the White House, Mrs. Woodrow Wilson. She smiled her greeting as Steve doffed his hat with a courtly gesture.

Roosevelt Will Win If Landon Doesn't, Soothsayers Say

Trenton, N. J., Sept. 27 (AP).—The National Association of Fortune Tellers, tossing equivocation to the winds, predicted at its first convention today President Roosevelt will be re-elected if Gov. Alf. M. Landon does not defeat him.

The President is slated for re-election, the association said, but Gov. Landon will win "if he gets proper support."

Ten members of the association gathered in the grandstand today and announced that by various occult methods, the following conclusions had been reached:

The New York Yankees will win the World Series in six games.

There will be world floods and general civil war, but not in this country.

1937 will be a "devastating" year for lovers.

Business and finance in 1937 will be twice as good as in 1936.

There will be trouble in foreign states, "and strong too."

The United States in 1937 will be a "very happy land."

Aimee's Sermon Ignores Angelus Temple Clash

Los Angeles, Sept. 27 (AP).—Anticipated dramatics in the latest Angelus Temple controversy simmered down today to a routine Sunday service at which Aimee Semple McPherson, evangelist at odds with her daughter, Roberta Semple, over church management, preached and did not mention the argument.

Center of the dispute is Giles Knight, new temple business manager. Charging her mother wishes to delegate to Knight powers vested in the board of trustees, Miss Semple threatened to resign as vice president, secretary and assistant business mnaager.

Germany to Try U. S. Sailor Today

Berlin, Sept. 27 (AP).—Lawrence Simpson, American seaman who has been held on an espionage charge for nearly 15 months, will go on trial tomorrow.

New York, Sept. 27 (AP).—A one-hour "sit-down" strike of seamen on the Atlantic Coast tomorrow to protest the German government's treatment of Lawrence Simpson, American sailor, was called tonight by the Seamen's defense committee.

It was announced also that a delegation of five members of the International Labor Defense representing 16 American Federation of Labor unions would go to Washington tomorrow to protest to Secretary of State Cordell Hull in behalf of Simpson.

Ship Movements

At New York.
Arrived Yesterday.
Georgic, from Havre.
Statendam, from Rotterdam.
Arrive Today.
Caledonia, from Glasgow.
Europa, from Bremen.
Gripsholm, from Gothenburg.
Normandie, from Havre.
Samaria, from Liverpool.
Sailing Today.
No sailings scheduled.
Sailing Tomorrow.
Europa, for Cherbourg.
Excalibur, for Porto.
Statendam, for Plymouth.
West Humhaw, for Teneriffe.
Sailing Wednesday.
Exchester, for Genoa.
Hansa, for Cherbourg.
Normandie, for Southampton.
President Roosevelt, for Cobh.
Reported by Radio.
American Trader, due pier 58, North River, Tuesday.
Berengaria, due pier 90, North River, Tuesday.
Westernland, due pier 3, Hoboken, Tuesday.
Exeter, due pier F, Jersey City, Wednesday.
Manhattan, due pier 66, North River, Thursday.
Rex, due pier 59, North River, Thursday.
Scanyork, due pier D, Jersey City, Thursday.
Batory, due pier Sixth street, Brooklyn, Friday.

New Deal Bloc To Ask Power Rates Control

White House Parley Will Weigh Plan to Bring About Economies.

By the United Press.

Congressional supporters of the New Deal power program will demand that strict Federal control over retail rates of electricity be provided in any agreement between President Roosevelt and private utility operators on the sale of energy developed at Government projects, it was learned yesterday.

The proposed plan of effecting operating economies and providing cheaper electricity to consumers through the pooling and joint use of Federal, privately owned and municipal power networks will be discussed by Mr. Roosevelt on Wednesday at a White House conference with utility executives, members of the TVA and other Government experts.

Pending the outcome of this conference, Congressional authorities declined to comment publicly on the proposed arrangement. Senator George W. Norris, "father of the TVA" and adviser to Mr. Roosevelt on power matters, reached by long-distance telephone at his home in McCook, Nebr., was reluctant to discuss the proposed regional pools.

He is in the midst of a heated campaign for re-election as an Independent and will not attend the White House meeting. Norris emphasized that any agreement reached at the conference must be carefully drawn out not only to protect lower rates brought about in some sections of the southeast by TVA, but to guarantee Government control over retail charges.

Lilienthal has opposed vigorously any plan calling for division of territory and restricted operation of public utility systems. He has insisted that no handicaps be placed in the path of municipalities desiring to own distribution systems. Mr. Roosevelt is understood to have agreed with Lilienthal, whom he reappointed at the last session of Congress, despite strong objections.

A satisfactory agreement at the White House conference would go far toward solidifying Mr. Roosevelt's position on Capitol Hill on power issues. One of the Chief Executive's few defeats at the hands of Congress came on the Public Utility Holding Company act of 1935 and the controversial so-called "death sentence" therein. Sharp concessions had to be made by the Administration before a revolting House of Representatives would approve the measure and the long fight over the bill left deep party wounds.

Snowfall Covers Mountain States

Denver, Sept. 27 (AP).—Winter retreated reluctantly from three Rocky Mountain States today and peppered a fourth with snow during a parting sally.

From the upper Rio Grande Valley in southwestern Colorado down into New Mexico snow fell.

Sheep, still grazing on high ranges in southwestern Colorado, shivered in an unusually heavy snowfall for late September. Potato growers in that area feared losses from frost.

Heavy, melting snow powdered Santa Fe and Las Vegas, in New Mexico, reports to airports here said. Cheyenne, Wyo., and Pueblo, Colo., reported flurries.

Highway crews, working all last night, opened a new highway on which 30 automobiles became stalled near Rock Springs, Wyo., yesterday. Eight inches of snow had made the road impassable. No suffering was reported among the delayed motorists.

Over most of Colorado, Wyoming and Montana temperatures rose slowly from lows near or below the freezing point.

Band Concerts.

UNITED STATES ARMY BAND.
Army Band Auditorium, 6 P. M.
March, "The Spotlight" ..... Klohr
Suite, "Capriclo Espagnole" ..... Rimsky-Korsakow
Cornet solo, "Willow Echoes" ..... Simon
Ralph Ostrom, soloist.
Waltz, "You're Still Mine in My Dreams" ..... Burke
Caprice, "Moraima" ..... Espinosa
Morning Prayer," op. 39, No. 1 ..... Tschaikowsky
March, "King of the Air" ..... Nelson
"The Star-Spangled Banne."
UNITED STATES NAVY SCHOOL OF MUSIC BAND.
Sail Left, Navy Yard, 2 P. M.
March, "On the Square" ..... Panella
Overture, "Die Meistersinger" ..... Wagner
Solo for piccolo, "The Meadowlark" ..... Brockenshire
Student Musician A. L. Zetty, U. S. N.
Hymn, "A Mighty Fortress Is Our Lord" ..... Luther
One step, "Long, Long Trail" ..... Elliott
Song, "Good Night" ..... Mrs. A. Gillett
March, "Submarine Force" ..... Benter
Song, "Roses of Picardy" ..... Wood
Waltzes from "The Merry Widow" ..... Lehar
Selections from the musical comedy, "Rose Marie" ..... Friml
Ballet, "Dance of the Hours," from "La Gioconda" ..... Ponchielli
March, "Chicago Tribune" ..... Chambers
"The National Anthem."

Picketing in Strike Row Urged By Alabama Teachers' Union

Classwork in Walker County to Go On Today 'as Usual, Regardless,' Officials Say; Superintendent Firm in Ouster Stand.

By the Associated Press.

Jasper, Ala., Sept. 7.—The establishment of picket lines to make more effective a "stay away strike" of Walker County school children was suggested today by leaders of a teachers' union while educational authorities said class work would go on tomorrow "as usual, regardless."

The "strike" began a week ago when union leaders charged County Superintendent of Education A. S. Scott and the board of education discriminated against members of the Federation of Classroom Teachers. Sympathizing parents kept their children at home.

The Jasper Central Trades Union sponsorship of the patrons' strike has been indorsed by the Farmers Educational and Co-operative Union, which claims a membership of 500 to 600 adults in 36 county chapters.

While leaders of both unions said each locality had been left to work out its own problems, several who wished not to be named expressed the opinion picket lines would be formed at some schools tomorrow.

The county board of education Friday denied the Central Trade Union's demand for Superintendent Scott's resignation on grounds he had discriminated against three teachers "because of activities" in unionization of instructors.

The board also refused to vote recognition of the teacher federation, an affiliate of the American Federation of Labor, and did not request Scott to re-employ the three teachers involved in the controversy.

The Central Trades Union is demanding that the board offer jobs to the three teachers, whom Scott says were not re-employed because of "outside activities."

Mrs. Nancy Lee Smith, of Chattanooga, Tenn., vice president of the Federation of Classroom Teachers, conferred with Superintendent Scott yesterday and today. Later Scott said "there have been no developments and schools will open an usual regardless."

The union claimed a membership of approximately half of the county's 350 teachers and contended between 7,000 and 10,000 children were kept at home in protest by parents.

The board of education said not more than 2,500 pupils were put out of school in the strike.

There are 107 schools in Walker County, heart of the north Alabama coal mining district.

Reich Will End Fuel Oil Import, Hitler Asserts

Also to Make Own Supply of Rubber in 4 Years, He Declares.

By the Associated Press.

Breslau, Germany, Sept. 27.—Adolf Hitler assured Germany today it would have no need for foreign gasoline on its network of "eternal" roads.

Hitler spoke at a celebration on the completion of the first 625 miles of a new chain of super-highways.

He said it would take five years to complete the planned network of 4,375 miles of roads, but that in 18 months Germany would be able to stop importing motor fuel and could then rely on its own production.

This implies an intensive building schedule of new synthetic fuel refineries, for today only a third of Germany's motor fuel needs is met by domestic production.

Make Own Rubber.

Hitler said Germany also would be independent of foreign rubber at the end of four years. Thanking the army of a quarter of a million formerly jobless men for their monumental road-building achievement, Hitler exclaimed:

"I know how hard it was, for I too once labored with the shovel. You might still be drawing a dole and arguing about what's to be done (under democratic, parliamentary systems) but you quit talking, took up your spades and shovels and went to work."

Such achievements are possible in Germany only under national socialist discipline, Hitler declared.

"Democracy Impossible."

"There may be countries which can afford democracy," he said. "Perhaps, if we had five or six million square kilometers of colonial possessions or had surplus grain, coal and raw materials such as copper, tin, zinc, and oil abundantly flowing from our soil, we, too, could indulge in democracy.

"Lord! Then we could let everybody talk and twaddle to his heart's content. With such a surplus we still would be able to make the grade.

"But when we lack everything, when we are short of land and raw materials, then our whole national will and energy must be pooled together and brought to a decision."

Girl, 2, Is Badly Bitten By 'Tame' Lion in West

Las Vegas, Nev., Sept. 27 (AP).—A 2-year-old girl, Gail Chase, was in the hospital today, seriously lacerated by a presumably tame lion. Physicians said her injuries were not critical.

The baby saw the lion at a service station near here, where it was chained. As her father entered the station, she went over "to pet the big dog." The animal waited until she was within the sector of its chain, sprang and sank its teeth into her cheek.

The father, L. R. Chase, of Boulder City, dragged his daughter to safety.

Police said the lion probably would be destroyed.

Parley Fruitless In Marine Crisis

San Francisco, Sept. 27 (U.P.).—A long parley in which Federal conciliators, Pacific Coast waterfront employes and representatives of the coast's most powerful maritime union, the International Longshoremen's Association, sought a solution of a maritime labor crisis ended tonight without any accord among the conferees apparent.

Edward F. McGrady, Assistant Secretary of Labor in President Roosevelt's Cabinet, announced, however, that the peace negotiations would be resumed, possibly in a late night session.

The San Francisco waterfront was threatened with a repetition of the bloody 1934 strike if the parleys do not succeed.

Longshoremen, sailors, firemen, engineers, mates and pilots, cooks and radio telegraphers are seeking new contracts to replace those based on the arbitration awards of 1934, which expire Thursday.

Shanleys to Mark 50th Anniversary

Relatives and friends of Mr. and Mrs. John H. Shanley, 1246 Morse street northeast, plan to attend a reception to be given at their home tonight, marking their golden wedding anniversary.

Mrs. Shanley, nee Bridget Donnelly, was born in County Tyrone, Northedn Ireland, and emegrated to America at an early age. She settled in the Capital, where she met her future husband, a native of Elmira, N. Y. They were married at St. Aloysius Church.

Of their children, five still survive. They are Mrs. Catherine Casey, Mrs. Loretto Klodsen, Mrs. Mary Allison and Joseph and Anthony Shanley, all of this city. There also are ten grandchildren.

Vital Statistics

Births.

James J. and Anna M. Davas, boy.
Leonard H. and Marie G. Gibbons, boy.
Leon and Alice Quinn, girl.
Milton T. and Dorothy V. Loeppler, girl.
Clifton J. and Emma Chatman, boy.
Robert and Martha R. Randolph, girl.
William O. and Thelma E. Samuels, boy.
Joseph and Beatrice Williams, boy.

Deaths.

Fannie A. Zimmerman, 83, 3300 16th st. nw.
Clara M. Chism, 68, 814 23d st. nw.
Douglas Brewer, 37, Tuberculosis Hosp.
John E. Smith, 45, U. S. Navy, Bellevue, D. C.
Redmond M. Fitzgerald, 42, 2414 Girard pl. ne.
Essa Kattel, 41, Gallinger Hosp.
Maurice Edwards, 29, Casualty Hosp.
Ralph Edwards, 26, Casualty Hosp.
Infant to Joseph A. and Madeline B. McNamara, Sibley Hosp.
George Queenan, 67, Gallinger Hosp.
Carrie Brice, 65, Freedmen's Hosp.
Hardin Williams, 61, Gallinger Hosp.
Mary E. Marrow, 53, 2235 Sherman ave. nw.
Madie Stevens, 18, Casualty Hosp.

NEW COSMOPOLITAN
Special With This Ad
Genuine Tru-Art Permanent Guaranteed Wave for hard to do hair
$2.50 Complete
1207 G St. N.W.
MEt. 6081
Elevator to Barbara Sloma Store

RESPONSIBILITY IS A BIG WORD IN MOVING
We take the risk. You get perfect service from skilled packers and storage men who are in our employ the year round.
NATIONAL 6900
MERCHANTS TRANSFER - STORAGE CO.

Boiler Furnace Stove
We carry a complete line of parts for all types of boilers, furnaces and stoves.
RUDOLPH & WEST CO.
1333 N. Y. Ave. NAtl. 4870
605 R. I. Ave. N.E.
Stove Dept. FOr. 0776
Ample Parking Space

Help Kidneys
Clean Out Poisonous Acids
Your Kidneys contain 9 million tiny tubes or filters which may be endangered by neglect or drastic irritating drugs. Be careful. If functional Kidney or Bladder disorders make you suffer from Getting Up Nights, Nervousness, Loss of Pep, Leg Pains, Rheumatic Pains, Dizziness, Circles Under Eyes, Neuralgia, Acidity, Burning, Smarting or Itching, don't take chances. Get the doctor's guaranteed prescription Cystex, the most modern advanced treatment for these troubles. $10,000.00 deposited with Bank of America, Los Angeles, California, guarantees that Cystex must bring new vitality in 48 hours and make you feel years younger in one week or money back on return of empty package. Telephone your druggist for guaranteed Cystex (Sis-Tex) today.

Second Annual Mass Meeting
Constitution Hall
Tuesday, September 29th, 8:15 P. M.
"Religion and Church Loyalty in a Democracy"
Hon. Daniel C. Roper, Secretary of Commerce
Rev. Joseph R. Sizoo, of New York City
Rabbi Morris S. Lazaron, of Baltimore
Father John K. Cartwright, of Washington
MUSIC by the U. S. ARMY BAND
and
PROTESTANT, CATHOLIC and JEWISH CHOIRS
Admission Free, without ticket. Doors open 7:15 P. M.
Under the Auspices of the
Committee on Religious Life in the Nation's Capital
1229 Connecticut Avenue
Washington, D. C.
Bishop James E. Freeman, Chairman
Rev. John K. Cartwright
Rev. Russell J. Climsby, Treasurer
Rev. Albert J. McCartney
Rev. Anson Phelps Stokes, Secretary
Henry C. Barden, Exec. Sec'y
Rabbi Abram Simon, Vice Chairman

CHICAGO
in 4 1/3 hours
5 FLIGHTS DAILY EACH WAY • SOUNDPROOF AIRLINERS
Central Airlines offer the most frequent time-saving air service to Chicago. Connections at Pittsburgh or Cleveland.
Cleveland...145 Min.
Detroit....200 Min.
PHONE NATIONAL 2171
District Traffic Manager
Charles E. Shoemaker, Jr.
CENTRAL AIRLINES

"CAMELS SET ME RIGHT!"

HUMAN BULLETS. Hugo and Mario Zacchini are shot from a monster cannon in the Ringling Bros.-Barnum & Bailey Circus. Think of the jolt *they* take. But, as Hugo says: "You'll find us at mealtimes enjoying our Camels. They keep digestion working smoothly."
SMALL BUT SPEEDY. Mrs. Ethel Arnold, tennis champion, says: "I smoke Camels with my meals for digestion's sake and enjoy my food more and digest it better." Camels stimulate digestion by increasing the flow of digestive fluids... alkaline digestive fluids. Make Camel *your* cigarette—today!
CAMELS COSTLIER TOBACCOS!

Announcing the appointment of
JOSEPH K. T. VAN PELT, Assistant Mgr., Philadelphia Office
RANDALL T. VAN PELT, Manager, Wilmington, Del., Office
JOHN VAN PELT, Special Sales Agent, Philadelphia Office
and
DAVID VAN PELT, Agent, Philadelphia Office
by
THE UNION CENTRAL LIFE INSURANCE COMPANY
Cincinnati, Ohio
HARRY NEWMAN, *Managing Director*
1430 "K" ST., N. W., WASHINGTON, D. C.
513 Cooper St., Camden, N. J. — Girard Trust Company Bldg., Philadelphia
Delaware Trust Bldg., Wilmington, Del. — 518 Washington St., Reading, Pa.

Star Mothers Offer Tribute To 'Unknown'

National President Makes Plea Here Against Future Wars.

The mothers of those who laid down their lives during the World War observed Gold Star Mothers' Day yesterday with national attention focusing on a little group of white-haired women at the Unknown Soldier's Tomb at Arlington Cemetery.

Nine Gold Star mothers journeyed to the shrine to lay a wreath on the white marble tomb, most of them coming from New York, but representing all of the Eastern States at the ceremony.

The ceremony was not unaccompanied by difficulties, chief of which was the absence of the wreath, which in some as yet unexplained manner disappeared and was not located.

Mrs. Mathilda Burling, the national president, laid on the tomb a wreath presented by the Jewish War Veterans Auxiliary, bearing a ribbon marked "Bronx Gold Star Mothers."

One of the scheduled addresses was to have been given by Col. Alva J. Brasted, chief of chaplains of the United States Army, who presided at the ceremony, but due to the length of the program and the delay in starting, Col. Brasted withdrew from the list of speakers. He spoke later during a commemorative program broadcast from the Army War College.

Speakers included Joseph A. Ashi, repreesnting the Disabled American Veterans; Police Lieut. Horace W. LineBurg, of the District of Columbia Department of the American Legion; Dr. Ivy Pelzman, of the Jewish War Veterans; Mrs. Dorothy Kurman, of the Jewish Veterans Auxiliary, and Representative Joseph L. Pfeiffer, of New York.

Miss Dorothy Reddish, soprano, sang "Roses of Picardy," accompanied by the Army Band under the direction of Capt. Thomas Darcy.

Mrs. Burling, mindful of the war tension in Europe, posed the question at the end of her brief remarks:

"Have our boys died to end all war, or have they died in vain?"

previously she had said, "Let us pray to God Almighty that there will never be any more Gold Star Mothers!"

She mentiuned that the ranks of the Gold Star Mothers were thinning fast, and that many had passed away long before their time, grieving for their sons lost in battle. She expressed the hope that an international Gold Star Mothers Day would be celebrated the world over next year.

President Roosevelt proclaimed the day as "Gold Star Mothers' Day" and flags were flown from all Government buildings here, while the entire Nation was called upon "to display the flag and hold appropriate meetings at their homes, churches, or other suitable places as a public expression of the love, honor, and reverence of the people of the United States for the American Gold Star Mothers."

J. Asi, an attorney, who lost both legs and one hand in the World War, greeted the handful of white-clad mothers who came to Arlington. About 35 other Gold Star Mothers were present who did not take part in the ceremony.

Later in the afternoon a special radio program over a coast-to-coast network carried messages of Mrs. Burling and Col. Brasted from this city, followed by an address from New York by Brig. Gen. Frank T. Hines, administrator of veterans' affairs.

Vallee Friend Ousted.

Boston, Sept. 27 (U.P.).—Judy Stewart, brunette showgirl, whose name has been linked romantically with that of Rudy Vallee, tonight was dismissed from the cast of "Glorified Follies of 1936" because she allagedly deserted the show for a reported trip to the radio crooner's Maine retreat.

Gold Star Mothers Honor Son or His Buddy

8 Tokyo Ships Land Marines At Chinese City

Aircraft Carrier Also Reported Near Shanghai; Tension Eases.

Copyright, 1936, by the Associated Press.

Shanghai (Monday), Sept. 28.—Eight Japanese warships arrived here today with marine reinforcements for the local Japanese defense forces in Shanghai.

The eight destroyers, from Sasebo Naval Base, carried 200 marines in addition to the regular crews.

Dissatisfaction with foreign and Chinese authorities for asserted failure to protect Japanese lives was expressed yesterday by Japanese consular authorities and Japanese officials expressed their determination to take action wherever necessary to protect their nationals.

The slaying of a Japanese marine and wounding of two others last week created tension between Japanese and Chinese elements in Shanghai.

Japanese took over patrol of the Chinese Chapei district and much of the Hongkew section of the international settlement. These forces were decreased yesterday, however, and settlement police were allowed to resume their dutis in the Hongkew district.

Unofficial Japanese reports here today stated Japanese residents of Hankow were planning to evacuate to Shanghai because they feared further "incidents" in the interior of China.

The reports asserted Japanese authorities felt their nationals in Hankow, most of whom reside outside the Japanese territorial concession, could not be protected if trouble resulted.

Soviet Dismisses Rykov; Named in Plot Trial

Moscow, Sept. 27 (A.P.).—Alexis Rykov, who for six years was premier of the Soviet Union, was dismissed today from his post as Commissar of Communications—presumably because of implication he was involved in an alleged Trotzky plot against the government.

A terse announcement by the Presidium Central Committee said only that Rykov had been released from his duties and did not state what additional action might have been taken against him.

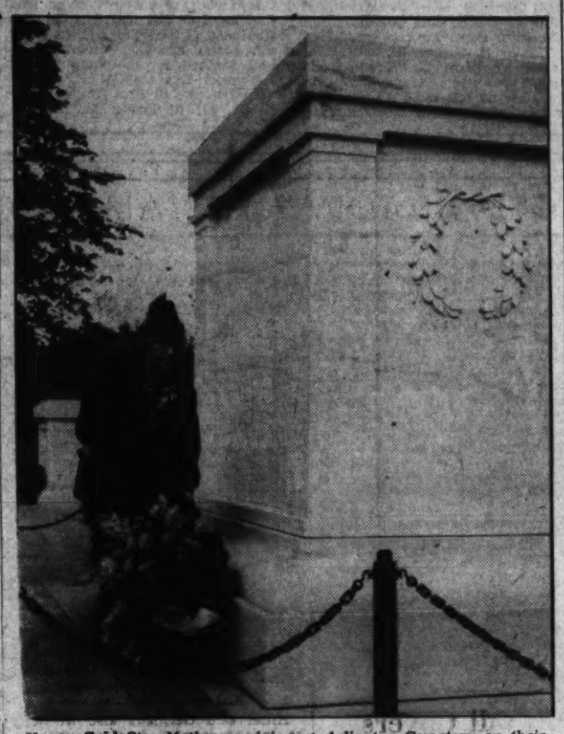

Upper, Gold Star Mothers arriving at Arlington Cemetery on their annual pilgrimage. Lower; Mrs. Mathilda Burling, of New York, national president, Gold Star Mothers, laying wreath on Unknown Soldier's tomb yesterday.

Henry Briggs, Postmaster, 55, Dies in Capital

Former Publisher of Los Angeles Record Was Here on Visit.

Henry B. R. Briggs, postmaster, of Los Angeles, Calif., and former publisher of the Los Angeles Record, died of pneumonia in Emergency Hospital last night. He was 55.

Here on official business with the Postoffice Department, Briggs entered the hospital Thursday after a cold developed into acute illness. He was administered oxygen treatment and was slightly improved Saturday.

Mrs. Briggs flew here from Los Angeles yesterday to be with her husband. At his bedside also was his son, Reid Briggs, a secretary in the office here of Senator William Gibbs McAdoo, of California.

William H. Briggs, brother of the postmaster, who is an editor of Harper's Magazine, was expected to come here from Boston today after the docking of the ship bringing him from Europe.

Briggs attended a convention of the National Association of Postmasters last week in Cleveland. Bad weather there and long hours of exhaustive work at the convention brought on his cold, the son reported last night. He was called to Washington by the Postoffice Department and arrived here by plane a week ago Saturday night.

Briggs, born in Kalamazoo, Mich., worked for more than 40 years as a newspaper reporter, editor and publisher in many sections of the country. During the Spanish-American War he served as a private with the Twenty-third Michigan Volunteers. He was the author of a book "Brass Tacks," published in 1932.

Surviving him, besides his wife and his son, Reid, are three other sons, Colver, Deane and Alan Briggs.

Michigan Gardens Post Home Open

Opening of the second Washington Post model home yesterday in Michigan Gardens drew crowds of home lovers to that pretty community. The exhibit structure, designed and built by Tolson, Kemp & Nix, Inc., is presented by Louis H. Hall, realtor, exclusive agent.

Open daily and Sunday until 9 p. m., the home and the development it attracts attention to, may be reached by driving out First or North Capitol streets to South Dakota avenue and right to Michigan Gardens.

The display house, located at 4441 South Dakota avenue northeast, has a living room with open fireplace, dining room, modern kitchen with breakfast nook, and tiled lavatory. The second floor contains three bedrooms and two tiled baths.

The recreation room is paneled in knotty pine and has a wood-burning fireplace. A detached garage is at the rear of the beautifully landscaped lot.

Postmaster Dies

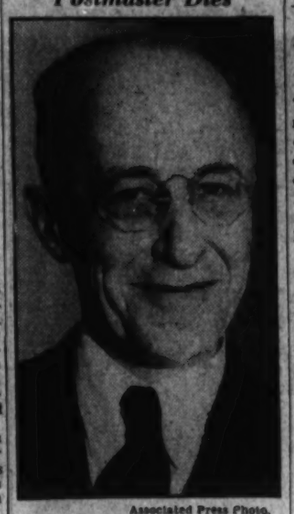

Associated Press Photo.

HENRY B. R. BRIGGS.

Talk by 'Red' Stirs Trouble in Church

Chicago, Sept. 27 (A.P.).—The Rev. Albert Buckner Coe reported to police tonight that his sermon announcement board at First Congregational Church, suburban Oak Park, was painted red a few hours after a Communist campaign speech was delivered in the church.

The daubing of the board followed an attempt to halt the address with catcalls and jeers.

"The painters inferred I am a red," the Rev. Mr. Coe said. "I am not. But I believe in free speech and free thought, and can see no reason why a Communist should not be included in a series of political talks if our young people wanted it that way, and they invited him."

1,000 Visitors See Burnt Mills Home

Nearly 1,000 persons visited the "Autumn Edition," Washington Post model home at Burnt Mills on its opening September 20, and hundreds of visitors have inspected it during the past eight days. Burnt Mills Hills is the development of the R. E. Latimer Co., for which Phil D. Poston is director of sales.

This residential project and the model home may be viewed by going out the Colesville pike three miles beyond the traffic light at Silver Spring, Md. The new show residence is a splendid reproduction of the Pennsylvania type of Dutch farmhouse.

Every one of its rooms is of generous size and decorated in pure Colonial manner. It is surrounded by equally beautiful homes of varied farmhouse types on one to five-acre sites.

The home contains a living room, dining room, library, electric kitchen, four bedrooms, recreation room, card room, two baths, maid's room and bath and two-car garage. Designed by Dillon & Abel, it will be open daily from 10 a. m. to 6 p. m.

Week-End in W. Va.

Mr. and Mrs. John Marshall, of Washington, passed the week-end at the Greenbrier in White Sulphur Springs, W. Va. Also at the resort is Mr. George A. King, of 728 Seventeenth street, Washington.

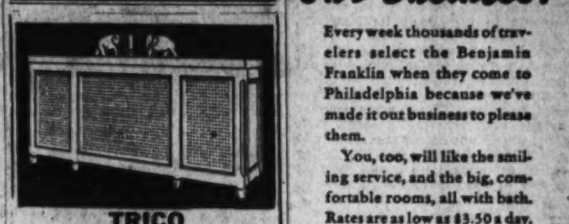

TRICO Radiator Covers

complete the beauty of well-furnished and decorated rooms, prevent radiator smudge and provide proper humidity. Reasonable prices—convenient terms. Estimates without obligation.

FREDERIC B. BLACKBURN
1700 Conn. Ave. 2nd floor
Potomac 4783

TRUNKS
SADDLERY and LUGGAGE
LEATHER GOODS REPAIRED
G. W. KING, Jr.
511 11th St. N.W.

We've Made Your Pleasure

Our Business!

Every week thousands of travelers select the Benjamin Franklin when they come to Philadelphia because we've made it our business to please them.

You, too, will like the smiling service, and the big, comfortable rooms, all with bath. Rates are as low as $3.50 a day.

THE BENJAMIN FRANKLIN
SAMUEL EARLEY, Managing Director
Philadelphia

WOODWARD & LOTHROP
10TH 11TH F AND G STREETS
PHONE DISTRICT 5300

You Are Invited to Attend a Demonstration All This Week by Miss Constance Lapin

of the Beautiful

"Dorothea" Crochet and Knitting Cotton

with a display of

"Handmade Models"

in Bedroom or Dining Room Ensembles, Scarfs

If you are yet to become acquainted with "Dorothea" Superior Crochet and Knitting Cotton, you will be pleasantly surprised. It has a high lustre, strength and durability, but above all it has lightness of weight. The illustrated bedspread is the "Briar Rose" weighing only 3½ pounds.

ART NEEDLEWORK, SEVENTH FLOOR

WOODWARD & LOTHROP
10TH 11TH F AND G STREETS
PHONE DISTRICT 5300

Crisp, Autumn Colors in These Pure Silk

SOCKS, $1 pair

These socks are more than just plain socks . . . in every point from their smart new Fall colors and patterns to their resilient weave and silk thread that assure a snug, neat fit around the ankle.

The assortment is varied and large. Horizontal and vertical stripes, clocks with stripes and interesting checks . . . sure to match discriminating tastes and new Fall suits.

Other Fall Socks, 35c to $3

THE MEN'S STORE, SECOND FLOOR

WOODWARD & LOTHROP
10TH 11TH F AND G STREETS
PHONE DISTRICT 5300

Reproductions of Museum Pieces

by Master Craftsmen

Pure Reproductions of Early American and English Furniture for Today's Homes

For those who seek to lift their homes above the usual—and have the means to do it—we have gathered this group of truly fine pieces—faithful reproductions of the masters of other days.

They represent a sincere effort of today's craftsmen to reproduce as faithfully as possible (with a fine regard for the requirements of today's homes) the work of the great Eighteenth Century Early American and English designers whose creations have been accepted and proven by the years.

Fine woods, painstaking attention to detail by master craftsmen and lustrous hand-rubbed finishes are some of the important parts of their construction that have contributed their share in making the whole a piece worthy of a worthy home.

From this group three are sketched.

Stonegate Tambour Secretary . . . an early Nineteenth Century piece. The graceful beauty of its simple rectangular lines is further enhanced by the rare woods used for contrast (sketched top right). $225

Secretary Cabinet . . . in soft-toned satin-wood that expresses a rare beauty in its true craftsmanship. An adaptation of a late Eighteenth Century piece. The original is in amboyna wood (sketched top left) $85

Dorothea Henry Table . . . a lovely little reproduction of its Colonial original. Of solid mahogany with delicately carved legs and ball and claw feet. Flip top type (lower sketch) $110

FURNITURE, SIXTH FLOOR

Post Classified Ads Bring Results

Supreme Court Tests Due Soon On Labor Laws

Wagner Act Case Features Docket for Term to Be Opened Next Week.

By the United Press.

New Deal labor legislation heads for a final test next week, when the United States Supreme Court opens a new term during which it will be called upon to outline the scope of Government authority in enacting laws for the benefit of wage earners.

Most prominent on the court's docket for the term beginning a week from today is a test of the Wagner labor relations act, regarded by organized labor as a modern-day Magna Charta guaranteeing it the right of collective bargaining and making the Federal Government a referee in cases of industrial dispute.

Also up for final decision are tests of neutrality legislation, certain aspects of the New Deal power program, the right of the Securities and Exchange Commission to compel persons to testify at its hearings, and a host of lesser cases.

Two important laws that, according to present indications, will not be tested this term are the social security act and the soil conservation measure. The former is only partly operative at present. Its most important features do not take effect until January 1. The latter seems to present no strong peg on which to hang a test suit, since it contains no taxing provisions. It was the processing taxes of the old agricultural adjustment act that caused its downfall.

About 400 Appeals.

About 400 appeals have been filed with the Nation's supremely powerful tribunal a week before its new term—slightly below the average. On the basis of the present docket, the coming term will not be as vital to the Nation as last year's.

The court approaches the new session intact in its membership under the New Deal. Oldest of the members is Louis D. Brandeis, who will be 80 November 13, and youngest is Owen J. Roberts, 61. Chief Justice Charles Evans Hughes is 74. The others range in age as follows: Willis Van Devanter, 77; James Clark McReynolds, 74; George Sutherland, 74; Pierce Butler, 70; Harlan F. Stone, 64, and Benjamin N. Cardozo, 66.

Here is how the major issues line up as the court prepares to resume business after its summer holiday:

Labor.

The most direct test of Wagner act constitutionality is offered in the appeal of the Associated Press from a Labor Board ruling ordering it to rehire Morris Watson, discharged editorial employe. The news agency stated that Watson was discharged for cause; the American Newspaper Guild, of which he is a member, maintained it was because of guild activity.

A test not quite so broad is presented by the Bradley Lumber Co., of Arkansas, which sued the Labor Board in eastern Louisiana Federal District Court to restrain enforcement of the law. The district court ruled against the lumber firm and the Fifth Circuit Court of Appeals upheld the lower court.

The subject of State minimum wage laws for women may be decided in a test of a Washington law under which a chambermaid in the Cascadian Hotel, at Wenatchee, sued the West Coast Hotel Co. for $200 back wages to make up the $14.50 a week minimum fixed by the law.

In addition, New York State is seeking a rehearing on its minimum wage law, invalidated last term.

Neutrality.

An important question affecting Administration efforts to maintain strict neutrality will require answer in review of the indictment of the Curtiss-Wright Export Corporation and others on charges of conspiring to sell 15 machine guns to Bolivia in violation of the Chaco arms embargo of 1934.

One of the few tests carrying over from last term is the Duke Power Co.'s challenge of the right of the Public Works Administration to make loans and grants to municipalities for building their own power plants.

In addition, the court has been asked by the Government to reverse a District of Columbia Court of Appeals decision ordering it to submit to an immediate trial of suits filed by the North American Co. and the American Water Works & Electric Co. to enjoin enforcement of the holding company act.

Securities Law.

A group of New York brokers who have filed suit against the SEC challenging its right to compel them to testify provide a test of that agency's powers.

Among other subjects on the court docket is a test of the Frazier-Lemke farm mortgage act of 1935. This law was passed after the Supreme Court ruled that an earlier act of the same nature was unconstitutional because it fixed an interest rate of 1 per cent on unpaid farm debts—so small, in the court's opinion, that it amounted to confiscation of the mortgage holder's property. The substitute law provides that a farmer unable to meet his debts as they mature may apply to a conciliation commissioner for extension of time.

No decisions may be expected from the court before the November election, since the first few weeks of its term will be occupied by argument. After several cases have been thoroughly discussed and the court has an opportunity to prepare opinions, decisions will be made on Mondays at noon, the Supreme Court's traditional time for deciding its cases.

Wirephoto: Wed in Hollywood

Copyright by the Associated Press.

Ann Sothern, Film actress, and Roger Pryor, orchestra leader, married in Hollywood yesterday at 12:01 a. m., one minute after their license became effective. Film notables attended the ceremony and the champagne breakfast which followed.

1 Dead, 11 Hurt In Maryland, Capital Traffic

Pennsylvania Couple Is Among Victims Over Week-end Here.

One man was killed instantly early yesterday when struck in a safety zone by an automobile and 11 other persons were injured, one seriously, in traffic accidents here and in nearby Maryland.

Charles E. Benneberger, 65, of 703 Sixth street northwest, was dead on arrival in Casualty Hospital after he had been knocked down at Thirty-fourth street and Rhode Island avenue in Mount Rainier, Md.

Clarence E. Vadala, 20, of 3005 Hamilton avenue, Baltimore, Md., driver of the car, was arrested by Police Chief Eugene Plummer, of Mount Rainier and charged with manslaughter. He was held at the Hyattsville Jail and bond was set at $1,000.

According to Plummer, Benneberger, who was a clerk for the American Express Co., was struck while waiting for a street car. Vadala said he did not see the man.

Mary Slear, 30, and Grier Diefenback, 30, both of Harirsburg, Pa., were brought here to Emergency Hospital after their automobile overturned near Point Lookout, Md.

Miss Slear's left leg was broken and her head and face severely cut. Diefenback was treated for a broken nose and a fractured skull. His condition was said to be serious.

Mrs. Elizabeth Helphenstein, of 48 Independence avenue southwest, suffered a broken right leg when a car driven by her husband, Arthur Helphenstein, crashed into a guard rail near Prince Frederick, Md. She was taken to Calvert County Hospital there for treatment.

Leroy C. Owens, 39, 5519 Illinois avenue northwest, suffered a broken right arm when the car in which he was riding left the road and struck a telephone pole at Thirtieth street and Ager road, Mount Rainier, Md., yesterday. The driver of the car, George E. Gude, 55, Silver Spring, Md., escaped with cuts on the face. Both men were taken to Casualty Hospital by the Bladensburg Rescue Squad.

William E. Bell, colored, 4, of 55 Hanover street northwest, and Rosetta Evans, colored, 12, of 1338 Fourth street northwest, were treated at Freedmen's Hospital for cuts and bruises sustained when they ran into the sides of automobiles while playing in front of their homes.

Preston Hite, 18, of 1865 Mintwood place northwest, and Archie Rose, 19, of 1867 Mintwood place, were treated at Sibley Hospital early yesterday for minor cuts to their faces and hands when the car they were riding in ran off the road and crashed into a guard rail on Queens Chapel road, between the District line and Chillum, Md.

William Sudith, of 1841 Columbia road northwest, driver of the car, was uninjured.

Bryan Claggett, 21, of Accokeek, Md., was cut on his left hand when his car ran off the road and overturned about 5 miles beyond Oxon Hill, Md. He was brought here for treatment at Providence Hospital.

Luke Brackett, colored, 35, of 6200 Clay street northeast, was treated at Freedmen's Hospital for severe cuts to his head and face and a fractured shoulder when he appeared at the hospital. Brackett said he was injured Saturday when he was forced off the road into a telephone pole the other side of Stevensville, Md.

Benneberger was returning from the home of Mr. and Mrs. Romnie Hanback, of 3535 Thirty-fifth street, when the accident occurred. He had worked for 40 years for the American Express Co.

He leaves four brothers and three sisters, all of Frederick, Md.

Traffic Victim.

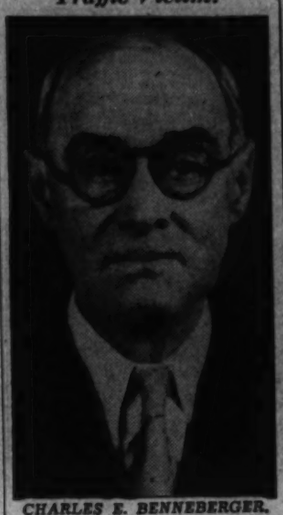

CHARLES E. BENNEBERGER.

Center Will Form New Drama Group

Announcement of a new drama club to be organized at Thomson Community Center, Twelfth and L street northwest, under directory of Forney Reece, was made yesterday by Mrs. E. K. Peeples, director of community centers. At the same time Mrs. Mabel M. Clark, in charge of the center, listed the schedule of classes and meetings planned for the coming year.

The Boys' Club, under direction of E. D. Sallinger, will hold its first meeting at 7 p. m. October 1. Neighborhood boys between 9 and 14 years of age are invited to join this group, which is recreational.

A dancing class for children at 3:15 on Tuesdays and one at the same hour on Wednesdays for junior high school students will feature activities for Adams Community Center, Nineteenth and California streets northwest, also under supervision of Mrs. Clark.

Moody Will Cuts Off Trust Fund for Son

San Francisco, Sept. 27 (AP).—The will of Frederick S. Moody, sr., father-in-law of Mrs. Helen Wills Moody, tennis champion, filed here for probate, disclosed that he had canceled a trust fund previously planned for one of his three sons.

Attorneys for the estate declined to comment on why Corbitt L. Moody had been cut off in favor of his children, Douglas and Ann. Moody died October 26, leaving an estate listed "in excess of $10,000."

A trust fund was provided for Fred S. Moody, jr., husband of the tennis star.

Hecht's THE RETAIL DRUG STORES

RELIEVE CONSTIPATION Laxate* with Espotabs THE LAXATIVE *Laxatan accomplished wonders easily and pleasantly.

OLD GOLD AND SILVER will bring you CASH AT SELINGER'S look for the big clock

Help Nature to reduce
High Blood Pressure
by drinking Mountain Valley Mineral Water, direct from famous Hot Springs, Arkansas. Its natural alkalinity neutralizes toxic acids and assists in their elimination. Deeply satisfying. A natural corrective. Phone for booklet.
Mountain Valley Mineral Water
MEt. 1062 1405 K St. N.W.

EDUCATIONAL

Accountancy
Pace Courses: B. C. S. and M. C. S. Degrees. C. P. A. Preparation. Day and Evening Classes; Coeducational
Send for 30th Year Book.
BENJAMIN FRANKLIN UNIVERSITY TRANSPORTATION BLDG. MET. 2818

DRAFTING
ALL BRANCHES START NOW Day or Eve.
Columbia "Tech" Institute
1319 F St. N.W. MEt. 5626
Send for Catalogue

• JOURNALISM •
News Reporting, News Writing, Editorials, Interviews, Assignments, etc. Comprehensive in fundamentals and practice. Also courses in Advertising, Fiction, Business Writing.
Day and Evening Sessions.
Classes now forming. Call, write or phone
STRAYER COLLEGE, 13th at F St.
Phone NAtional 1748.

Practical Training in Comm. ART Complete 8-Month Course
START NOW!
Day or Eve.
Poster Winner—Bal Boheme Contest
Columbia "Tech" Institute
1319 F St. N.W. MEt. 5626
Send for Commercial Art Catalogue

National University
Fall Term Begins September 28, 1936.
SCHOOL OF LAW
School of Economics and Government
Registrar's Office
Open for registration 9 a. m. to 7 p. m.
818 13th STREET N.W.
Telephone NAtional 0617

PUBLIC Speaking
A STRONG, PRACTICAL COURSE FOR BUSINESS AND PROFESSIONAL MEN AND WOMEN
•
PRELIMINARY LESSON TUESDAY, SEPTEMBER 29 AT 7 P. M.
NO CHARGE OR OBLIGATION
ADMITTANCE BY CARD
Call—Write or Phone For Complimentary Pass
STRAYER COLLEGE
Pinckney J. Harman, Director
Thirteenth and F Street
Homer Building NAtional 1748

EDUCATIONAL

Wood's School
Established 1885
710 14th St. N.W.
Met. 5051
New Classes Now Forming
COURSES
Business Administrative, 2 Years
Executive Secretarial, 1 Year
Stenographic, 10 Months
Calculating Machines, 3 Months
Comptometer
Positions for Graduates.

• RETAIL SELLING •
Comprehensive—Actual training in all phases of the subject including Sales Personality Development. Instructors are experienced retail training experts.
Call at School Office—Write or Phone
Strayer College 13th at F St. NAtional 1748

NATIONAL SCHOOL ART
DISTINGUISHED GRADUATES
Simplified Methods
Individual Instruction
Professional Faculty
No Previous Training Necessary
DAY, NIGHT AND SATURDAY CHILDREN'S CLASSES
CATALOGUE ON REQUEST
1747 R. I. Ave. NAtional 2656
Felix Mahony Director

EDUCATIONAL

ENGINEERING
ALL BRANCHES SPECIALIZED ONE-YEAR UNITS
Also, Complete Four-Year Courses
Columbia "Tech" Institute
1319 F St. N.W. MEt. 5626
Eve. Class
Send for Catalogue

AIR COND. AND REFRIGERATION
Factory Trained Instructors
START NOW!
Columbia "Tech" Institute
1319 F St. N.W. MEt. 5626
Send for Catalogue

PEABODY Conservatory
Baltimore, Md.
OTTO ORTMANN, Director
Mt. Vernon Place and Charles St.
Phone Vernon 5398
Including
PREPARATORY DEPT.
Virginia Blackhead, Supt.
21 E. Mt. Vernon Place
Phone Vernon 0066
Its endowment enables it to offer exceptional advantages for Musical Culture in all Grades and Branches
Special Courses in Principles of Teaching
FALL TERM BEGINS OCTOBER 1ST
Class and Private Lessons
CONSERVATORY OFFICE
Apply between 10 A. M. and 4 P. M.
PREPARATORY OFFICE
Apply between 9 A. M. and 6 P. M.
Circulars on Request

ACCOUNTANCY
EVENING SESSIONS
Course Leading to B.C.S. Degree.
Graduate Course Leading to M. C. S. Degree.
Preparation for C.P.A. Examinations.
Classes Begin
September 28
Prompt Registration Desirable
College Office Open Daily—9 a. m. to 9 p. m. for Consultation, Enrollment and Schedules.
JUDGE A COLLEGE OF ACCOUNTANCY BY THE RECORD OF ITS GRADUATES
In the 1936 District of Columbia C. P. A. examination 13 passed; 7 of the 13 have taken either the full accounting course or special C. P. A. coaching at Strayer.
STRAYER COLLEGE of ACCOUNTANCY
Homer Building Thirteenth and F Street
Pickney J. Harman, Director NAtional 1748

"NEWSPAPER BOYS OF TODAY ARE AMERICA'S LEADERS OF TOMORROW"

When LAWRENCE TIBBETT sings into the microphone, millions thrill to the musical and dramatic qualities of his marvelous voice.

Famous Baritone

Tells What Newspaper-Boy Experience Did For Him!

LAWRENCE TIBBETT, whose glorious voice is loved by millions in the realms of radio, grand opera, concert and motion picture, has a warm spot in his heart for the newspaper boys of the nation, because he too was a newspaper boy, not so many years ago.

Today, the king of American baritones recalls with genuine gladness the helpful and wholesome experience of being a newspaper carrier-salesman during his boyhood, in California. He says:

"You are right! I was a 'newspaper' boy in my youth, and I remember those days with a great deal of pleasure. Every morning, I enjoyed getting out early on my bicycle to deliver newspapers to the subscribers on my route.

"I feel that this newspaper work did much to teach me the meaning of responsibility and the essentials of business, and to inspire me with ambition and initiative."

Signed,
LAWRENCE TIBBETT

815 BOYS ARE ON THE WAY UP!

THE RISE of Lawrence Tibbett from the humble duties of newspaper delivery to a prominent place in the halls of operatic fame is a striking illustration of how ambitious newspaper boys win their way to the TOP.

The carrier who serves your home with this newspaper is an above-average boy. He has learned business methods, salesmanship and punctuality from his newspaper route experience.

As a result, when he steps out into the business world, the typical newspaper boy is far ahead of the lads who lack this practical supplement to their school studies. He has a BETTER start toward worthwhile achievement in life.

Member NBA

The Washington Post
WASHINGTON'S HOME NEWSPAPER

This is Tough on us Both -

-BUT IT'S WORTH IT !

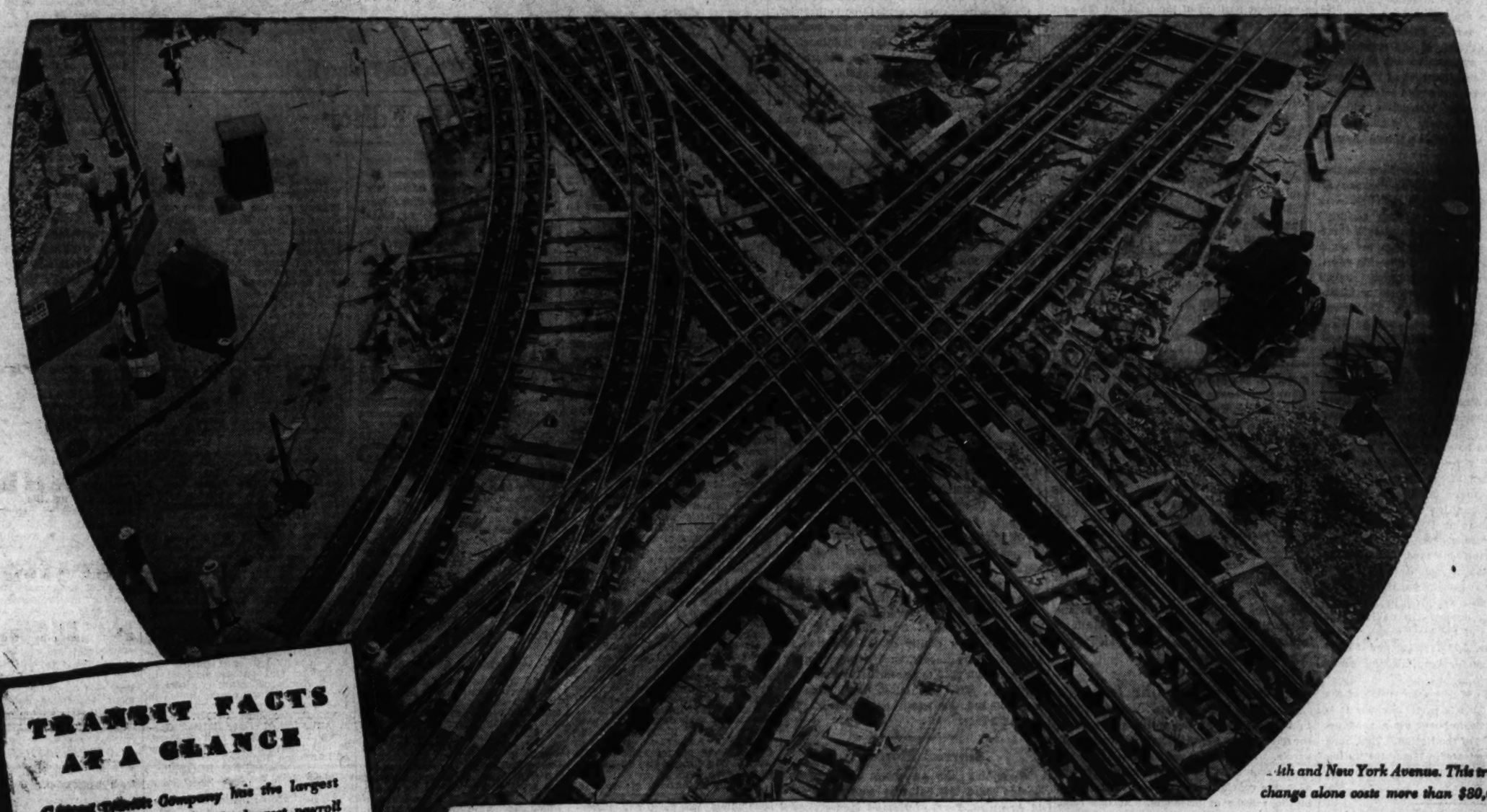

...4th and New York Avenue. This track change alone costs more than $80,000

TRANSIT FACTS AT A GLANCE

Capital Transit Company has the largest number of employes and the largest payroll in the District, other than the Government.

The number of persons who step into or out of Washington's street cars and buses averages 854 for every minute of the day and night the full year round.

In schooltime, 11,500 Washington school children ride the street cars and buses for 3¢ per ride, with all the transfer privileges of the 10¢ cash fare.

If all the people carried by the Transit Company each week-day morning were to march two abreast it would take them 6 hours and twenty minutes to pass a given point.

IT'S COSTING US $7,445,000 on our Improvement Program, to give Washington one of the country's finest transit systems.

Maybe it's costing you a few moments' delay occasionally.

But the whole job is almost done—and it's going to be worth it.

For nearly three years now we've been laying new tracks; switching some track from one street to another where it will serve more people; making major repairs and improvements; putting new equipment into service; hiring and training new men; devising new schedules.

And in the face of all this extra work, we have managed not only to maintain but to improve materially our regular service.

That's an accomplishment of which we are justly proud. And we believe that every fair-minded citizen will agree with us.

CAPITAL TRANSIT COMPANY

The Washington Post

Registered in U. S. Patent Office.
An Independent Newspaper.
(Published every day in the year.)

Eugene Meyer, Publisher.
Floyd R. Harrison, Comptroller.

The Associated Press is entitled exclusively to use for republication of all news dispatches credited to it or not otherwise credited in this paper and local news of spontaneous origin published herein. Rights of republication of all other matter herein are also reserved.

OFFICES OF THE WASHINGTON POST.
New York, N. Y.....270 Madison Avenue
Chicago, Ill.....360 North Michigan Avenue
Detroit, Mich.....2-241 General Motors Building
St. Louis, Mo.....205 Globe-Democrat Building
San Francisco, Calif.....742 Market Street

DELIVERED IN WASHINGTON.

Daily, Sunday, 1 yr.	$7.80	Daily, Sunday, 1 week	15c
Daily only, 1 yr.	5.20	Daily only, 1 week	10c
Sunday only, 1 yr.	2.60	Sunday only, per copy	5c

BY MAIL—MARYLAND, VIRGINIA, WEST VIRGINIA AND NORTH CAROLINA.

Daily and Sunday		Sunday Only		Daily Only	
One year	$9.00	One year	$4.00	One year	$6.00
Six months	5.00	Six months	2.00	Six months	3.50
One month	.55	One month	.40	One month	.60

OTHER STATES, MEXICO AND CANADA.

Daily and Sunday		Sunday Only		Daily Only	
One year	$11.00	One year	$4.50	One year	$7.50
Six months	6.00	Six months	2.50	Six months	4.00
One month	1.00	One month	.45	One month	.70

All Subscriptions by Mail Payable in Advance.

Entered at the Postoffice, Washington, D. C., as second-class mail matter.

TELEPHONE NATIONAL 4200.

Monday, September 28, 1936.

The Red Cross Roll Call.

Requests for one dollar or more, based upon inescapable community obligations, are going out to 65,000 Washingtonians. In responding, citizens may well consider their contributions as insurance premiums. For it is the District Chapter of the American Red Cross that is seeking funds to continue during 1937 its work of protecting the community against distress. As the goal of its annual roll call a total of 65,000 members has been set.

Stress is laid this year on the people's interest in the Red Cross. Anyone may join it, anyone may work for it, anyone may benefit from it. The disaster activities of the Red Cross are its best advertisement and for good reason. Disasters, however, are only one concern of the organization. Less generally appreciated but at least as important are other features of its program such as its efforts to promote safety. These include its lifesaving instruction which is familiar to almost every swimmer. And most women know of its home hygiene training.

Two other activities have been particularly stressed since Admiral Grayson assumed the presidency of the Red Cross—an educational campaign to reduce accidents in the home and a drive to alleviate suffering resulting from highway accidents. The first ties in with the Nation-wide effort, directed by the President's safety council headed by Secretary Roper, to minimize the dangers of everyday living. The second involves training volunteers such as highway policemen, storekeepers and gas station employes in emergency medical techniques and supplying them with equipment to give first aid in cases of shock, bleeding and fractures. Already 1,200 such stations, with trained attendants, have been located on the principal highways of the country, with more yet to be arranged.

Red Cross activities in Washington were well demonstrated at the time of the flood last March. Seventy families in the city and nearby communities were made homeless by the overflowing Potomac. They received food, clothing, furniture and were aided in repairing damaged buildings by the District Chapter.* Volunteer emergency service not only at the time of the flood but throughout the year was given by 138 registered Red Cross nurses. In addition the production corps of the local chapter made 13,934 garments, 102 layettes and 83,432 surgical dressings for hospitals and needy persons.

The roll call in Washington is one of the first to begin. This is partly because it is hoped that the Capital will set a good example for the rest of the Nation. That hope should not be frustrated. If any institution deserves the fullest support, it is the Red Cross.

Irak, Iran and Omar.

The spirit of war may be abroad in the world, but it is encouraging to note that the spirit of peace is by no means dead.

Consider, for instance, Irak and Iran. These nations have more in common than initial letters. They also have a joint frontier which in the days of the old Ottoman empire was the frontier dividing Persia from Turkey. Since then Persia has been metamorphosed into Iran and Turkey has lost practically all its Middle Eastern possessions. But that old boundary line remains, stretching northward some 1,200 kilometers from the Persian Gulf mostly through wild and unsettled country. And like many another boundary, this one has been a cause of friction.

The dispute over just where is the line dividing Irak from Iran has gone on ever since Irak came into being. Geographers, cartographers, topographers and other pundits at Teheran (and Bagdad) have sought to prove by reference to ancient documents that the line should be drawn in Iran's (or Irak's) favor. Heated notes have been exchanged. Finally when tempers at Bagdad (and Teheran) got unbearably hot it was decided to submit the whole question to the League.

The League was duly appreciative of the honor thrust upon it. The Geneva machinery of conciliation which can function so admirably was set in motion. The matter was to come up at the present meeting of the council and might have served as a welcome relief to the Ethiopian problem. But in the meantime passions at Bagdad (and Teheran) have had a chance to cool down. Both governments, therefore, have asked the League to give them back their boundary dispute. They will settle it themselves. Certainly this is all to the good.

We can only hope that when the time for signing the peace protocol arrives the plenipotentiaries will do so under a bough, fortified by a book of verses, a loaf of bread and a jug of wine, preferably in the place "where Jamshyd gloried and drank deep . . ." It should be a peace conference conducted in the spirit of Omar.

The Bankers' Problem.

The convention of the American Bankers Association has met and adjourned. Officers were elected and many subjects were discussed. There has been, however, comparatively little public expression on what must have been the main threads of thought occupying the minds of bankers possessed of a real sense of responsibility.

The primary function of the banker is, of course, to render useful service to his community at a reasonable profit. His desire to make earnings on a sound basis is proper and fundamental. At the present time, however, commercial loans, though mounting, absorb only part of the funds the bankers have to lend. Investment in Government bonds is not, therefore, a choice but a necessity.

Pressure to reduce interest rates, even in a somewhat artificial way, is justified when the price level and the volume of business move sharply downward, especially when these conditions are due to foreign upsets and disturbances such as occurred in 1931 and 1932. But the soundness of this policy is tested when commodity prices start to rise and the volume of business is expanded.

The Treasury is under pressure, of course, to obtain money at constantly reducing interest rates, especially where extravagant spending programs with huge deficit requirements exist. There comes a time, and maybe this is the time, when the desire of the Treasury to raise money cheaply may begin to conflict with soundness in the investment position of the banks of the country. Yet the exercise of credit control, which is theoretically lodged in the Federal Reserve system, is actually at the present time in the hands of the President through his control over the Treasury and other Government agencies.

No matter how much intelligence, foresight and wisdom may be exercised to modify the extremes of expansion and contraction in the volume of business, there will always be some cyclical movement resulting from psychological trends among leaders in business and banking. Expanding economic activities and rising price levels will always create, in some degree, a definite tendency to over-expansion, and the reverse is equally true.

Conservative bankers are being told that they should have bought more long-term Government bonds to increase their profits. As in previous periods when interest rates have been inordinately low and the prices of Government and corporation bonds inordinately high, there is an inclination to believe that money will continue to be cheap. But every downward cycle of interest rates must reach a climax. The very forces generated by prolonged low interest rates set in motion factors that compel readjustments to more normal conditions.

There appears in the press from time to time timid hints that the present situation may prove to be unsound in the long run, and even dangerous to the capital structure of banks forced into the Government bond market at the present price level for long-time bonds. But there has been no adequate discussion and no sufficiently frank exposition of the dangers inherent in the present situation for investors, particularly bankers, who are tying up their short-time deposits in long-term bonds.

Parole In The Public Interest.

Confidence in the Parole Board is certain to be enhanced by the attitude it took in considering G. Bryan Pitts' application for parole. It is too often assumed that the board acts upon casual judgment, without adequate consideration of the risks involved in the release of prisoners. In this case, however, the board based its denial of parole not only upon the indefinite nature of the prisoner's plans, but also upon its belief that society may not yet be ready to receive him.

"Where a crime is of such a nature that it injures a substantial part of the community," the board said, "and inflicts great injury on innocent persons, and where the applicant for parole was the principal beneficiary of his own wrong-doing, the board must consider other matters than the attitude of the applicant." Among those other matters is the question as to whether or not "society is ready to receive him and to aid in his rehabilitation."

That policy clearly indicates the board's sense of responsibility. It is thinking in terms of the community welfare as well as the rehabilitation of prisoners. It is well for swindlers to realize that, when once behind the bars, they cannot count upon a hasty exit as soon as they become eligible for parole under the law.

One other salutary aspect of the board's decision was its refusal to take cognizance of an alleged understanding at the time Pitts was sentenced that he would be paroled when one-third of his term had expired. The board is the proper judge as to the desirability of parole in any eligible case, and its jurisdiction must be respected.

It is one of the inexcusable anomalies of local government in the District that an agency which is making such a commendable effort to serve the public welfare should be so severely handicapped by lack of personnel and equipment. Even the most sagacious and conscientious board cannot operate a parole system with full efficiency when it is denied adequate supervisors and technical assistance. It is to be hoped that the Commissioners in drafting their 1938 budget will make allowance for the relatively small sum which the board has been requesting for years to make its work more effective.

France's Second Capital Levy.

Summoned in extraordinary session by Premier Blum, the French Parliament meets today to act on the currency question.

The presumption is that both the Chamber and the Senate will, however reluctantly, approve what is, after all, an accomplished fact. Like Humpty Dumpty, the franc has tumbled down from its gold base and neither resolutions of Parliament nor a change of cabinets can restore its former position. As realists, therefore the French will somehow reconcile themselves to the latest devaluation of the franc—this time by 25 to 33 per cent—and fervently hope that this action will somehow end the severe financial and economic crisis in which France has found herself during recent years.

But whatever the wisdom or the inevitability of the action taken by the Blum regime in abandoning the gold standard and thus making possible the realignment of the franc with the depreciated pound and dollar, it does constitute a real blow to the French people.

French thrift has been proverbial. To put aside a little nest egg so as to make possible a reasonably comfortable old age has been a consuming ambition with millions of people in France. Many, before the war, believed they had accomplished this objective when they invested their savings in government *rentes* or in foreign bonds, notably Russian, approved by their government. But the Bolshevist revolution wiped the entire Russian foreign debt off the books and in 1926 the Poincare government took the first steps that led, two years later, to the formal devaluation of the franc to one-fifth of its gold par.

For all Frenchmen who had any fixed investments, governmental or otherwise, this action was tantamount to the confiscation of 80 per cent of their holdings. It was an experience which the French did not want to pass through again. That is why France for five bitter years courageously sought to avoid the path taken by Great Britain, the United States, Japan and most of the other nations. That is why successive French governments tried by might and main to bring about deflation in costs and prices to offset the disparity between the French price level and the price levels in countries with depreciated currencies.

But at last France has decided that it can continue the struggle no longer. The franc is again to be devalued, for the second time within a decade. This may lead to a revival of French trade and to an increase in the tourist traffic which at one time meant an income of $300,000,000 to France but which has now dwindled to insignificant proportions. With the anticipated rise in prices, this move should mean increased governmental revenue and hence a lessening of the strain on the treasury. But it also means that holders of French government bonds and other fixed investments are to have their holdings reduced by another 25 to 33 per cent.

It is not difficult to sympathize with their plight. Devaluation is a form of capital levy. It is confiscation of property through governmental decree. And it will give Frenchmen scant comfort indeed to be informed that the latest sacrifices they are being called upon to make, like so many others that have come before, are the indirect results of the war and of the depression which stemmed from the war. For them the sorry reality of the situation is that fixed investments, such as government bonds, which used to be worth 100 francs in gold will, after this latest devaluation is accomplished, be worth only between 13 and 15 francs.

Harriet Monroe.

Something like an epoch in American poetry ended last Saturday with the death at Arequipa, Peru, of Harriet Monroe.

A poet of considerable ability in her own right, made famous by her "Colombian Ode," which was sung by a chorus of 5,000 at the Chicago World's Fair in 1892, she will best be remembered as an ardent and intelligent friend and patroness of poetry in the United States.

"Poetry," the magazine which she founded in 1912 and edited for many years, came on the scene at a very propitious moment in the history of American letters. The period immediately before the outbreak of the World War was one of great literary ferment in the United States. In the field of poetry it saw the rise of such men as Edgar Lee Masters, Vachel Lindsay, Carl Sandburg, Edwin Arlington Robinson, Robert Frost and many others. "Poetry," under Miss Monroe's guidance, was the medium through which some of these and many another American poet of distinction first received recognition.

Wedded to no particular school of poetic expression, but interested in encouraging all verse of literary promise, Miss Monroe played an essential role in that renaissance. She was herself a vital figure. Though 76 and by no means in the best of health, she recently accepted the invitation of the P. E. N. clubs of Peru to be their guest of honor, thus following her literary penchant to the end.

"Cold shower baths cause mental trouble in many cases," asserts a physician. There are those who think mental trouble causes cold shower baths.

"A marathon dancer, nine times out of ten, is a mental problem," declares a psychologist. How can there be a mental problem where there's no mind?

What's Wrong With This Picture?

Letters to the Editor

All communications must carry the writer's name and address, though pen names are permitted at the Editor's discretion. In fairness to other correspondents, brevity is requested. Letters are subject to condensation.

Our Concern Is With Cause.

To the Editor of The Post—Sir: Since speaking one's mind is the order of the day, I speak mine on addresses such as former Gov. Smith, of New York, and others like him are making on the dangers of communism.

The burden of these speeches is to the effect that religion and the church are being persecuted. Nothing is said concerning the causes which brought on this so-called persecution. Where in Russia the Czarist regime and the church joined to exploit the poor, rebellion against both was inevitable. It had quite as much justification as the American colonies had to rebel against England. The extremes to which the Russian peasants went came of their provocation coupled with their ignorance. The Spanish situation is similar, since the monarchy, the church and wealth joined hands there to bleed the poor and keep them in ignorance and poverty. Mexico is but a New World replica of Spain, modified by the influence of the more humane civilization of the United States.

The real fear which this country should center attention upon is not this or that sort of uprising, call it fascism, communism, bolshevism or what-not. Our concern should be to see that the conditions which have caused these outbreaks of the poor and underprivileged, do not obtain here. Doctors fight not so much typhoid fever as the causes of it. The man who professes to fight communism but who perits a dictator like Mussolini to murder an inoffensive, semi-civilized nation, and does not include such excoriation because the act was done under the name of religion and by church consent, is not worthy of regard.

Any religion or church is to be denounced that despoils the poor under cover of piety. Should the church in America, professing Christ, have no reference to His words, "Do unto others as you would have them do to you," it is not worthy of the name of Christian. We are in no danger from communism unless we goad our underprivileged to rebellion by grinding them down to ignorance and poverty. Like causes produce like effects. Let us dispose of so much talk about mere names, and center attention on causes. As a man of the church, I say boldly: Let church and religion and all such names go by default if they do not stand for service to humanity of the highest kind. J. O. KNOTT.

Washington, Sept. 21.

Unique Poe Collection.

To the Editor of The Post—Sir: In outlining her admirable plan for a Poe mausoleum Mrs. Anita B. Cross, or your linotypes for her, by referring to that "literary genius, Edgar Allen (sic) Poe" has made an addition to a Poe collection which I am accumulating, and which I believe to be unique. It consists of cuttings in which the poet is called "Edgar Allen Poe."

These I have clipped very numerously from newspapers of Boston ("lowbrow town with a highbrow reputation") at which Edgar Allan Poe was born. The Boston Directory, year after year, lists "Edgar Allen Poe Square," honoring a poet whose name Boston has not learned to spell. I, meantime, thank The Post for another Edgar Allen Poe.

F. W. COBURN.

Lowell, Mass., Sept. 24.

In Grant's Defense.

To the Editor of The Post—Sir: The weak attempts that are sometimes made by persons of inexperience, or perhaps of narrow views, to cast aspersion upon Gen. U. S. Grant for his course of action in the War of the Rebellion, 1861-65, will not detract in the slightest degree from the respect which the world has for the high qualities of leadership of the great commander of the Union forces in that conflict. The confidence which President Lincoln had in Gen. Grant should be sufficient to put to silence all criticism of would-be detractors. AMERICAN.

Washington, Sept. 24.

Pegler On Simpson.

To the Editor of The Post—Sir: Mr. Pegler ruined a perfectly good column on the Simpson case by dragging in the Hearstian Red-scare bogey to bolster up his weak and muddled argument that Sailor Simpson should be punished if he was a Communist, but released if he belonged to the American Legion or the Elks.

Democracy, even corrupt democracy, is supposed to uphold the statement of Voltaire: "I disagree with every word you say, but I will fight to the death for your right to say it." Therefore, an American Communist would be entitled to the same protection abroad as an American Moose or Republican, provided we still have a democracy. Mr. Pegler's argument becomes absurd if we know our own history, because communism is probably more at home in America than in Soviet Russia.

Dr. Lewis H. Morgan, whose "Ancient Society" formed the basis for Engel's "Origin of the Family," definitely accords communism a place in America, as proven by Indian society, the Oneida community, and various religious sects. Dr. Morgan says:

"Communism in living seems to have originiated in the necessities of the consanguine family, to have been continued in the punaluan, and to have been transmitted to the syndyasmian among the American aboriginees, with whom it remained a practice down to the epoch of their discovery."

If, as Mr. Pegler suggests, Moscow should look after its own, how about Italy and Germany? For the sake of argument let us suppose two American Fascists are arrested in Hong Kong for eating crackers in bed. Since they would have no love for a democratic form of government, according to Mr. Pegler it is the job of either Italy or Germany to have these men released. Is this more absurd than the case of Lawrence Simpson?

JOHN C. ROGERS.

Alexandria, Va., Sept. 25.

The "Communist" Cry.

To the Editor of The Post—Sir: It was a real pleasure to pick up your paper this morning and read such a splendid letter as the one by R. D. Adkins. He expresses my own sentiments exactly, though he expresses them far better than I could do.

It is about time that something was done about the persons who shout "Red" and "Communist" at everyone who disagrees with their own pet opinions, and usually you will find that these same persons are far from being right in their convictions. All this flag-saluting business has always appealed to me as being a little silly. People salute from their own deep feeling and not because they have to. When they are forced to do a thing it loses its beauty and doesn't mean a thing.

If I may say so, I also liked the short letter of Ethel Summy. I repeat after her, "Where is our safe-and-quiet driving program here in Washington?" They pass a sensible regulation about the unnecessary blowing of horns and make no attempt to enforce it. Horn blowing is worse than ever. The poorer the driver, the louder the horn.

W. E. D.

Washington, Sept. 25.

Washington Scene.

To the Editor of The Post—Sir: After several months of travel and sightseeing at home and in Europe, I returned to "my own, my native land" and to your beautiful city to gaze upon the crowning glory.

At sunset, Tuesday evening, my friend whom I am visiting, called to me to hurry out on the balcony. She lives high up in an apartment near the National Cathedral. The golden rays of the setting sun shone on the gable end of the western exposure of the cathedral. Two windows, one above the other, reflected slender golden rays in the form of a large slender Roman cross. The scintillating brilliancy; the exquisite slender tracery; the transitory beauty of this fiery golden cross left a never-to-be-forgotten picture in my memory mosaic. FLORENCE FERENS.

Washington, Sept. 24.

Washington's Need For An Auditorium.

To the Editor of The Post—Sir: The importance of our city nationally and internationally; the magnificence of our architectural masterpieces; the dignity of our country's shrines here; the beauty of our parks and boulevards; all these receive deserved tribute from the visitors to our city.

A consistent high thought has moved through all the plans for the city's completeness; that all that is done shall have the approval of the individual visitor. The desire for this separate approval is laudable and the sojourner here experiences an enchantment peculiarly memorable.

No civic consideration, though, has at any time been given to the comfort and pleasure of large groups of individuals meeting at one time and necessarily in one place. At this point our national and local responsibility breaks down. In every particular excepting for the missing auditorium the city of Washington is a perfect convention city.

What explanation is there excepting that no one has sufficiently cared?

Should not, then, the humiliating recollection of the strange hybrid banquet of the third World Power Conference be sufficient to cause a determination on the part of those officials of our Government who have a responsibility to us and our civic leaders who should be concerned, that an auditorium adequate in every way will without delay be erected?

Nor is it only for the benefit of the visitor elsewhere that such an edifice is needed. The use of such an edifice for sports, attracting large attendances and community gatherings, would bring a community benefit.

And so we are found wanting in an important appointment necessary for a proper hospitality to large gatherings, guests of the city, and to serve them with the dignity rightfully expected of us.

Call the roll of large gatherings essential and hear the answers:

City hospitality.....Here
Transportation .....Here
Hotels .....Here
Civic order and sanitation.Here
A place to meet..... Absent

Washington, a city of charm and dignity, with places of interest and national shrines inspiringly beautiful; a city that captivates the imagination of all who come from other lands, surely such a city wherein nothing has been spared to demonstrate our love of the beautiful and to indicate the permanence and power of our national purposes, should quickly remedy a situation which compels our citizens and visitors from other shores to partake of their food at a banquet of international scope and relationship in the concourse of a railroad station because we have failed to make proper provision for such an occasion. The presence of such an auditorium would not only serve to meet the need for that, but would result in creating civic occasions because the facility for that is available. Our community shame is the greater because it is so that every large city in the United States has such an edifice.

There is a rightful place in this message about the loss of revenue to the city's commercial interests because we cannot invite gatherings to Washington of a size greater than a certain number.

The support of our citizens is asked in such action as may be taken to the end that a suitable auditorium be erected without delay.

EWARD W. MARTIN,
President Hotel Association.

Washington, D. C.
Washington, Sept. 24.

The Next War

A recent weekly letter of Nathan and Rosselli, London financial house, contains the following remarks:

UPON his return to his native land, Mr. T. W. Lamont, of Messrs. J. P. Morgan & Co., was assailed by inquiries anxious to find out the date on which the next European war will begin. Some of his questioners appeared to be under the impression that the war was already in full swing—a misapprehension not altogether surprising in view of the sensationalist reports published by some American newspapers.

Mr. Lamont was able to say not only that hostilities had not commenced, but also that in his opinion, they were unlikely to commence in the near, or distant, future. Moreover, he added that, although Europe is armed as it never was before, the vast majority of Europeans are more than ever disposed toward peace. Undoubtedly, this is a perplexing and contradictory state of affairs, but it is not sufficiently contradictory and perplexing to justify the average American assuming that Europe is past praying for.

* * *

There can be no gainsaying that the increase in the armaments of Europe has to a great extent come about in spite of men's wills.

We are only now just beginning to recognize the profound nature of the mental and physical divisions between man and man, race and race. We have still to see the problem of human relationships in its entirety; when we have arrived at the stage of comprehension, treatment of the problem along psychological lines will require centuries to accomplish. Meanwhile, we have to find some means of keeping the nations in a unity sufficient to prevent the exercise of violence becoming widespread over the face of the earth.

The factor which at the present time most operates against the likelihood of a European war is the economic progress of the principal countries of Europe. Europe as a whole is experiencing increased employment and a rising standard of living. It is upon the continuation of this soothing tendency that the maintenance of peace largely depends.

* * *

Perhaps the most disturbing thing with regard to the condition of trade and industry now general throughout the world, is that no one can foresee how long the improvement will last. Some economists believe that there will be no deterioration within the next few months; others are optimistic enough to declare that we are still only at a very early stage of a favorable trade cycle. But if we are candid we shall admit that the economic revival came unexpectedly and that it is conceivable that it might as unexpectedly disappear.

One thing of which we can be certain is that the economic revival was providential from any standpoint, and not the least by reason that it acted as a curb upon men's excitability. If this blessing came to us as a gift from the gods, we ought to take care that none of its benefits be lost through inaction on our part. It can be argued that we have not been weary in well doing. Have we not hedged with tariffs the boon that dropped from the skies? But are the tariffs which Great Britain and other countries have erected barriers against war as well as against competition? Whatever the protection tariffs may afford they also contain a provocative element especially dangerous in a world that is all too easily capable of being provoked.

* * *

"It is easy for us in America," said Mr. Lamont, "happily secure from aggression, safe in our own enormous resources, to criticize the peoples of the Old World and to say that their statesmanship has gone bankrupt. But, as I have indicated, I am not prepared to adopt such a view. Following the close of the greatest war that modern civilization has known, Europe was rent by an economic war even more devastating than armed conflict. Unwisdom on the part of governments—yes, plenty of it—the weakening of democratic methods and the continued blocking of international trade such as would help to establish and maintain peace. But my own feeling is one, chiefly, not of condemnation, but of sympathy for the prodigious complexities which the peoples of Great Britain and France and other democratic countries are trying to meet."

It will be observed that Mr. Lamont does not profess to extend his sympathy to those countries which have abandoned democratic methods; in this Mr. Lamont and ourselves are at one. Fortunately, however, it is not essential to be sympathetic in order to trade, trading being an act entirely divorced from both the moral and the emotional faculties. If the League of Nations is to survive in any form—Mr. Lamont is apparently in favor of its continued existence—then it had better do so stripped of all pretensions.

Let us learn our lesson thoroughly, even although in order to do so we have to shed a considerable amount of our brave mental plumage. If the League can provide facilities for the nations to make economic concessions one to another, then it will assist the cause of peace. If such a task is beyond or beneath the powers of the League, then the organization had better dissolve: for in the world of today dissensions between the nations can only be allayed by material satisfactions.

Fair Enough

By *Westbrook Pegler.*

Lloyd-George On Pershing.

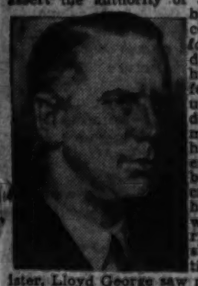

David Lloyd George's unkind comments about Gen. Pershing should occasion no surprise, because the little guy always hated generals and delighted to assert the authority of an undersized civilian in a baggy suit over a stalwart commander in a tailored uniform and shiny leather. He deals with generals as a bonehead breed, who, when professional ability fails, fall back upon their power of life and death over his subordinates to maintain their authority. He has seen them as medal-chasers, fascinated by bright ribbons, glittering stars and crosses and feathers for their hats, comparable to savage warriors bedecked in nose rings, tiger claws and clam shells. As minister of munitions and as war prime minister, Lloyd George saw much to justify this estimate, for it was his lot to do business with some of the dumbest commanders in the history of the war business, including a godlike national hero, Lord Kitchener. He knew that in any other line of work Kitchener would have been treated according to his failure, and it was not for Kitchener's sake, but for the sake of the British morale, that he lent himself to the amiable fraud which protected the marshal's reputation and earned him a room to himself in that valhalla of Great Britain's tough guys, St. Paul's Cathedral.

• • • •

Lloyd George was the boss of many dumb generals, and it irked him to have to suppress their failures in the interests of national unity and enthusiasm when he would have liked to advertise his own resourcefulness in redeeming their mistakes from Whitehall.

As will be seen from the apparently interminable series of books which he has been writing from the vast collection of government documents which he took with him into retirement, he never lacked appreciation of his own ability. If an offensive failed, that was the fault of generals. That the war succeeded was due to his own genius. There is some truth in that position, too, but the old man has an advantage over the generals in having outlived most of them. Not only has he the last word but a library of indexed orders, memoranda and other papers for reference, the like of which may not be found outside the archives where the originals are hopelessly scattered through the files of many departments.

Lloyd George had an opportunity to see how honors are awarded to the military giants and to observe their little-boy eagerness for distinctions which in certain cases were conferred to allay public misgivings regarding a military operation or the worth of a famous hero.

If ever a man played the loyalty of his people—strictly in their own interest, to be sure—and made heroes by hand to inspire them, it was David Lloyd George. He can have no illusions, no awe, when he sits in at such a spectacle as a royal funeral or a coronation and sees the great killers of the world go by with plumes drooping and medals tinkling on their beautiful tunics, for he has seen generals stripped to their hides, so to speak.

• • • •

In the case of Pershing, however, he betrays himself as one who hollered "Copper!" to the general's boss, Woodrow Wilson, in a vain attempt to break up the American Army and absorb it into his own. Had he succeeded in that, David Lloyd George today would assume even more credit than he does for the winning of the war, and the American effort would be completely hidden in the achievements of his own army. In effect, he pays a great tribute to Pershing's foresight, for it took a shrewd, cynical realist to foresee that result and avoid it at a time when everything was hands across the sea and suspicion of the mother country's motives was close to treason.

"Narrow-minded, stubborn and vain," the old man calls Pershing now, and that is about the best citation the general has received. A broader-minded commander might have been beguiled by wine and oratory, a man less stubborn might have yielded to the pressure which Lloyd George put upon him and a man without vanity would not have been a soldier, in the first place. That is why the British army in the last few months has adopted a colorful dress uniform for the Tommies, although vanity also goes in baggy civvies, as anyone can learn from reading the memoirs of Lloyd George.

Copyright, 1936, by United Features Syndicate, Inc.

The Once Over

By H. I. Phillips.

Imaginary Interview.

("Jack Dempsey to Stump for Roosevelt."—Headline).

Q. So, Mr. Dempsey, you have decided to campaign for the party of Jefferson?

A. Not me; I'm for the Democrats.

Q. Are you really going to take the stump for Roosevelt?

A. Yes, sir. Teddy's good enough for me!

Q. I didn't know, Jack, that you aspired to be a Demosthenes.

A. A what?

Q. A Demosthenes.

A. Aw, I fired that Greek waiter two weeks ago!

• • • •

Q. Do you believe in the theory of State rights?

A. A straight right is okay, but a straight left is better.

Q. You don't understand me.

A. Don't be too sure; maybe I'm just ducking.

• • • •

Q. In deciding to throw your weight to the Democrats you must indorse what has been done. Do you approve of the fiscal policy?

A. Why not? Something had to be done about pistols: everybody was carrying 'em.

Q. What do you think of the charges that Roosevelt really is a follower of Karl Marx?

A. What if he is? I like 'em, too, especially the one who plays the harp.

Q. Have you any fears we may be heading for a Fascist state?

A. What kind of a steak?

Q. State, not steak.

A. I thought you was ordering some eats.

• • • •

Q. What I am getting at, Jack, is whether you think there is anything in the allegations that Mr. Roosevelt is encouraging the Fascists.

A. I'll have to skip that one for now; all I've been doing is light training and I won't get down to the hard work for a couple of weeks.

• • • •

Q. Do you favor sharing the wealth?

A. Yes, but I hope this is not a signal for another touch.

Q. Are you against rugged individualism?

A. No, I just think a man should worship wherever he likes.

Q. Do you think we should discard the principle of personal initiative?

A. I'm against initiations in any form, too many people get hurt.

Q. Do you believe in Cleveland democracy?

A. One city is as good as another.

• • • •

Q. What are your views on inflation?

A. It's all right, provided the working man gets his share of it.

• • • •

Q. Do you believe in centralization?

A. You gotta be in a central location to do business.

Q. Is it your opinion that human rights are in any way threatened by this campaign?

A. Naw! And, anyhow, give me a good two-handed puncher over those right-handed boys any time.

Q. Do you believe Roosevelt will get a fair count at the polls?

A. All I am afraid of is that Landon will get one of those long counts!

AUTUMN.

The melancholy days have come,
The saddest of the year,
When sun-tan addicts cannot get
Their tanning, front and rear.

A crash of freight trains and subsequent clearing of the wreckage caused the static that interfered with one of Gov. Landon's recent broadcasts. Those Republican engineers!

Those California lettuce strikers probably contend that the lettuce growers have no hearts.

Copyright, 1936, by The Associated Newspapers.

Campaign Tactics

Pennsylvania Hears Republicans And Democrats Spout Charges And Counter-Charges As Largest Vote In History Looms.

By Eugene Pharo.
Special Correspondence of The Post.
Philadelphia.

WITH THE EXCEPTION of political orators, no one yet knows how Pennsylvania will go on November 3. Voters are fast reaching the point of fatalistic resignation to either a Democratic or Republican victory. Either is bound to be terrible, on the basis of information that is being dished out currently.

If Landon wins, so the electorate has been told on more than one occasion by Gov. Earle, the country will within a short time be plunged into a European war.

If Roosevelt wins, so more and more of the Republican orators assert, the United States will be turned over to the Reds, and there won't be any more prosperity for anyone.

At the same time, and in spite of the paralysis of wills that campaign oratory tends to induce, there is being carried on a strenuous campaign by both parties to bring out the greatest possible registration of voters. Indications are that its success will throw into the field on November 3 the heaviest vote the State has ever shown. With two registration days over, and a third still to come, incomplete returns already show figures that approach the total registration of other years.

Republican registrations outnumber Democratic, as is natural in a State that has been for so many years a consistently Republican province, but the increase in total registrations has been greater among the Democrats. If it could only be taken for granted that every registered Republican would vote for Landon, all would be over but the voting, and the orators and whisperers of both parties could shift their attention to other States. This is not, of course, the case, and it is upon the waverers in the Republican ranks, as well as upon the more suggestible of those who have been prevailed upon to register Democratic, that the current radio-political rally-interview program of attack, innuendo, and counter-charge, is being directed.

Only Two Concrete Charges Have Been Made.

OF CHARGES made by either party against its opponents, based on tactical rather than oratorical competition, there are at present only two that are in any way concrete. That being employed by the Republicans centers here, as it has in some other States, upon alleged callous and practical use by local Democrats of the power inherent in their control of WPA pay rolls.

So far Democratic orators and spokesmen have blandly ignored these charges, preferring to stay on the offensive. Or, perhaps, they have realistically figured out that the only ones who would be aware of such charges would already have thrown in their lot with the Republicans, and be beyond redemption; for the New Deal newspapers are not printing charges against their own party, any more than the Republicans are printing charges against theirs, except in the case of such nationally important news as comes over the wire services. In such embarrassment they occasionally omit the signature of the wire service and write the story to suit themselves. At least in Philadelphia, there is only one newspaper that seems to consider it any longer necessary to adhere to traditional journalistic ethics and to endeavor to give its readers both sides of every important story. This paper does not go out of its way to procure the more violent type of political news on either side.

Instead of defending themselves against charges of political corruption in their administration of relief, the Democrats, identified at present with the State administration, are picking flaws in the conduct of the Republicans. The most serious of these charges was recorded a few weeks ago in the Philadelphia Record, which asserted that the Republican high command had pre-empted a number of independent party names for the sole purpose of getting so many names on the ballot that voting machines could not be used, especially in Philadelphia. Use of paper ballots, it was charged, would in this way be forced, and the Republicans could count upon the use of their traditional technique with such ballots to steal at least 50,000 votes.

The importance of a shift from the machines to paper ballots was not, even in the face of these charges, minimized by the Republican spokesmen. Instead of that, they shifted the onus back onto Gov. Earle, by charging that no plan for overcrowding the ballot could have been successful had he not vetoed a bill passed by the last Legislature. This was the Harris bill, that provided that as a guarantee of good faith, pre-emptors of a party name should post a bond with the secretary of the Commonwealth, to be forfeited unless the party polled a certain percentage of the vote.

Efforts are being made to overcome the handicap placed on the voting machines that was created by filing the names of 21 parties, including 7 nationally recognized parties and 1 State-wide party, whereas the machines are built to accommodate 9. Some of the party names are admittedly Democratic pre-emptions, but it is charged by the New Dealers that by far the greater proportion were engineered by Republicans. The list includes National Union, Social Justice, Townsend Plan, United Labor, Victory, Union, Workers and Producers, American, Roosevelt New Deal, Citizens Union, Farmer-Labor, Justice and Commonwealth-Townsend, besides the eight that are ordinarily expected to have places; that is, the Republican, Democrat, Socialist, Communist, Prohibition, Industrial Labor, Old Age Pension and Royal Oak, the last being the name used by the Lemke ticket.

Whether adjustments can be made in the machines that will satisfy the secretary of the Commonwealth and the county commissioners that the machines can be used legally is a problem being worked out by the voting machine manufacturers and the election officials.

Orators Appeal To Emotions Of Listeners.

SUCH DETAIL as this belongs, however, to the realm of practical working politics, especially in Philadelphia, and does not relate directly to the spirits and emotions of the voters as do the magnificent charges against either Presidential candidate that were mentioned at the beginning of this report.

The Red menace was only recently brought into the picture, perhaps as a result of the President's tactical blunder in lending emphasis to Mr. Hearst's favorite bugaboo. Nevertheless, it is one squarely before the electorate, having been put there locally on September 24 by two Philadelphia Congressmen who promised also to make it an issue in Washington. They were Clare G. Fenerty and William H. Wilson, the latter said to be the candidate of the three Pennsylvania bosses (Joseph R. Grundy) to succeed "Puddler Jim" Davis as United States Senator in 1938.

Following a snapper soup supper at a Republican rally in the Eleventh Ward of Philadelphia, Representative Wilson charged that the New Deal had gone Red, largely because of the President's "Red brain trust."

"This little clique of disciples of Karl Marx," he thundered, "are out to set up a communistic form of government if possible. We can not sit idly by," he added, "or the next thing we know our churches will be blown to bits, the same as is happening in Spain today."

Congressman Fenerty leaped into the fray with the charge that the Federal theater project, financed with $30,000,000 of the people's money, is being used to spread Communist propaganda, and to stage Red plays.

Gov. Earle Provides Counter-Propaganda.

FOR PROPAGANDA to match statements of this sort, Gov. Earle is the most fertile source. This was illustrated on September 21, when he broadcast a war scare over a State-wide radio hook-up. He has re-enforced it by similar statements at political rallies. The appeal is based on the argument that Roosevelt "will have kept us out of war," and that Landon will inevitably lead us into war, in order amiably to accomodate those who are supporting him with money and influence.

A short quotation from the talk will give its temper. It is taken from the concluding portion, which followed a general picture of war threats in Europe that was a compendium of virtually every cliche and platitude that has been perfected since 1914.

"I do not," Gov. Earle said, "believe Landon would plunge us into war; I am convinced rather he would let us drift into it—drift through indecision, uncertainty, unwillingness to offend his contributors. He is probably a peaceful man, but he is surrounded by men whose hands are red with blood, men whose fortunes are built upon slaughter, men who reek of gun powder."

"Ladies and gentlemen," he concluded, "we cannot afford to elect Alfred Mossman Landon . . . Landon means war; Roosevelt, peace. That, my friends, is the issue you must face on November 3."

Appraising the choices held before the voters in the Keystone State, it seems only natural that most of the electorate have adopted a mood of peculiar resignation toward the larger issues, and will probably cast their votes for the party that seems to promise them most for the short time that will intervene before arrival of the catastrophes that are being associated with the election of either Presidential candidate.

Off the Record.

By Ed Reed

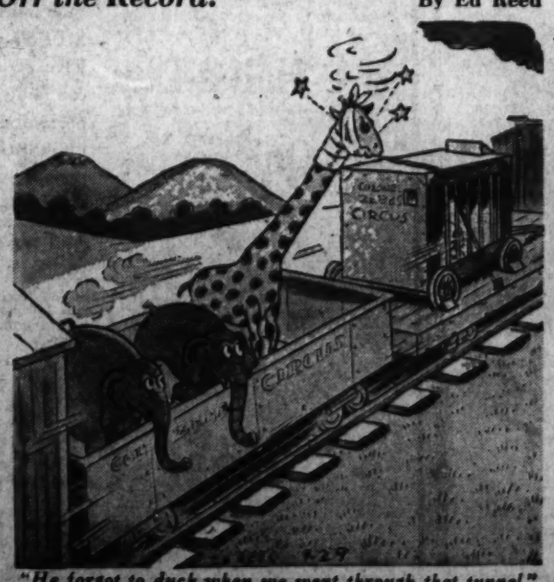

"He forgot to duck when we went through that tunnel."

Red Charges

An

Editorial Review

Hearst And Roosevelt.

Four widely separated newspapers, among others, commented last week on the antagonism with which William Randolph Hearst views the President.

Said the **Portland Oregonian**, in part:

We may and should denounce the suggestion that President Roosevelt, or any other President of the American republic, would purpose even vaguely to deliver our common country into the hands of a dank and blood-smeared foreign-ism. Yet, if a man be so unwary as to lie down with dogs, shall he not arise with fleas? The Administration has only itself to blame that alarming misreport and inferences so ugly find current circulation, and are stressed so adroitly by Mr. Hearst. The Administration well may ponder the proposition that, although the declaration of Hearst for Landon is not to the detriment of the Republican candidate, who did not seek it, the declaration of the Communists for President Roosevelt, whose economic experiments drew these alien flies, is an unwelcome and sinister asset.

• • • •

The Des Moines Register and Tribune declared:

What the rather silly debate does remind the country of is this:

1. Hearts never "stays put" behind any President. It is complete nonsense to regard Hearst's current support of Landon as meaning that he will support Landon ten minutes after the votes are in next November 3. He will undoubtedly keep on supporting Landon up to November 3. Not even such a cuffing as some of his pet ideas got in Landon's Chautauqua speech will alter that. He will support Landon because it is the only way he has to try to "get" Roosevelt.

2. While this wholesale name-calling and this identifying of Roosevelt with communism and so on is all nonsense, it is a wholly different thing to argue that, without any conscious purpose at all, the President's policies have been such as to create a danger of getting into the current leading to Socialist or Fascist dictatorship. That is perfectly legitimate arguing. There is some evidence to support it. And nothing is more vital than to have the most thorough possible debate as to the long-run implications of our governmental policies.

Liberalism of our kind is not to be preserved without showing very great jealousy about preserving it.

• • • •

The editorial columns of the **St. Louis Star-Times** contained the following:

Even if Hearts has no Fascist designs (and he is engaged in a continuing campaign of glorification of fascism in Europe), the Roosevelt policy of taxation of great fortunes is enough to explain the publisher's frenzied hatred. In addition, he hates the Roosevelt Administration because of its labor policies. Mr. Hearst has got into serious labor difficulties only recently, but it was 14 years ago that Samuel Gompers wrote and published his letter calling Hearst the foremost enemy of organized labor in the country.

There is not a man in the United States, of intelligence and fair-mindedness, who believes that President Roosevelt is trying to push this country into communism or anything like it. When you hear a man say so, you can be sure that he falls into one or the other of two groups: Either he is seeking to protect property interests from New Deal legislation, or he is a Fascist plotter trying to build up a following through passion and deceit. Hearst apparently is both.

• • • •

The **Newark Evening News** commented:

Of course, the impression that Mr. Hearst is trying to create is that a vote for Roosevelt encourages communism here. Certainly, in the negative sense, a decisive Republican victory will be taken to mean that America wants no more bureaucratic experiments centralized in Washington beyond local control, and that the digestion of present reforms and any further reforms necessary will be accomplished in the traditional American method of general laws and right of judicial review, with proper regard for the division of governmental powers. Such a victory would also betoken that America is becoming seriously worried over the tax and credit situation and realizes that unless some check on spending and borrowing is set up we shall have a collapse in the future that may bring grave consequences.

Advice to Freshmen

By William Lyon Phelps

College Life Begins.

At about this time of the year most colleges and universities reopen their doors; and a new term begins. There is something inspiring about this. The buildings, which have slept silent and deserted through the hot summer, open their hospitable gates; every train and motor car brings in healthy American youth. It is interesting to speculate on the immense distances that have separated upper-classmen during the summer vacation. There is hardly a corner of the world where some representative of the students has not been. It is pleasant to see them greet one another on the reopening of college.

• • • •

Among these groups of upper-classmen who seem so perfectly at ease there wanders an occasional freshman, looking on these scenes for the first time, and wondering perhaps where his room is, and what kind of a roommate has been assigned to him. For him it is not the return to scenes familiar; it is the beginning of a new life, a new experience.

Advice is given to members of the incoming class by the president, the dean, and various professors; also by members of the senior class prominent in various activities.

• • • •

My own advice to every fresman would be to cultivate independence of behavior and of thought. Live as he himself wishes to live. Sometimes I think the happiest man in college is the man who makes the curriculum his major activity, even his passion. A very intelligent student, who was chairman of one of the most important of the undergraduate periodicals, told me that he wished he might return to college for a graduate year. "I have aways wanted to study, yet I have been so busy during my four years that I have never had one hour that was uninterrupted."

He has been very successful; he was deservedly popular; he had won all the social honors; and he felt that he had missed the main thing.

Furthermore, if one devotes oneself mainly to the improvement of one's mind in college, one will then have time for athletics, for social recreation, for a variety of things, whereas, if one devotes himself mainly to something outside of one's studies, one never seems to have time for anything.

Copyright, 1936, by The George Matthew Adams Service.

Stalin Once A Priest

Nearly all the companions of Stalin's youth are now former priests. Stalin himself was once a student at a Tiflis theological seminary. His studies came to an abrupt end when he climbed the garden wall to join the Reds. He remains bitterly anti-clerical. But he is now strong enough to ignore the antecedents of those whom he wishes to favor.

When Stalin arrived in Georgia the local police were so excited that several of his acquaintances were arrested when he sent for them. But they were well recompensed. Some received small pensions. In one case a local bigwig was thrown into the street because the house he had commandeered belonged to an old friend of Stalin's.

(London Daily Telegraph)

Minnesota Politics

Internal Strife Of Farmer-Labor Party Following Olson's Death Puts Lemke-Coughlin Team In Key Position For November 3.

By Felix Bruner.
A Staff Correspondent.
Minneapolis.

A DISPUTE over the leadership of the Farmer-Labor party is threatening to break the hold of that organization upon the State of Minnesota, and indirectly it may affect the outcome of the national election.

The late Gov. Floyd B. Olson, head of the party, who died in August, left no definite line of succession. Several leaders believe themselves to be the rightful heirs to the throne. They are considered by their rivals to be mere pretenders. This state of affairs exists as the party faces an important election.

The heir-apparent, in the opinion of many, is Senator Elmer Benson, small-town banker, who was appointed by Olson to succeed the late Senator Thomas Schall and who was picked by Olson to be his successor as Governor. Olson planned to go to the Senate. His immediate successor, by virtue of having been Lieutenant Governor, is Hjalmar Petersen.

Petersen has ambitions to become the party leader. He very much resents Benson's gubernatorial candidacy and firmly believes that he himself should have been chosen. The resulting internal feud is reported to be bitter, so bitter, in fact, that observers here predict that Benson will be defeated by Martin Nelson, Republican. Such a defeat, it is generally conceded, could well mean the end of the Farmer-Labor Party.

Petersen Asked Olson For Gubernatorial Backing.

WHEN OLSON, following the death of Senator Schall in an automobile accident at Washington, laid his plans to become a candidate for the Senate, Petersen sought the leader's indorsement for the governorship. This was denied. What Petersen, who will be Governor until January 1, got was the nomination for the camparatively unimportant job of railroad and warehouse commissioner.

Ten days before Olsen died Petersen sent him a letter. It stated his grievances and explained his demands. It pointed out that Benson already had been rewarded by being appointed to the Senate. It stated that Olson had indicated to Petersen that if any candidate for Governor was indorsed, two would be named and a choice could be made in a primary. It pointed out that this was not done and that only Benson was designated. Finally, it was suggested to Olson that, should he find it necessary to retire, he designate Benson to seek the Senatorial election and Petersen the Governorship. Olson is supposed never to have replied to the letter. It is being used as a part of the internal argument in the Farmer-Labor scrap.

As a result of the feeling that he has been slighted, Petersen has threatened to remove some of the Farmer-Labor employes from the State pay roll. Those who would keep things on an even keel fear that he may sink the ship. Right now there is a labor dispute in Minneapolis. It involves truck drivers for wholesale grocery concerns and employes in cereal mills. Petersen has been persuaded to hold National Guard companies in readiness for trouble. The situation is charged with political dynamite and Petersen knows it. Two years ago in a similar situation Olson called out the guard, but it is agreed that the troops did at least as much for the employes as for the employers. The direction Petersen will take, should further action be necessary, is being closely watched.

Succeeding Olson as a candidate for the Senate is Representative Ernest Lundeen. He is not taking an active part in the party control battle. Neither is Senator Hendrick Shipstead, who is described as being more of an independent than a Farmer-Laborite.

Coughlin And Lemke Seen As Large Factors.

FATHER Charles F. Coughlin and his National Union for Social Justice bulk large in the picture so far as it affects the national situation. So does Representative William Lemke and his candidacy for President on the Union Party ticket. Several days ago the radio priest spoke at the fair grounds here to a crowd estimated by the local newspapers at 50,000. At the conclusion of his speech he made a typical gesture. He persuaded nearly everyone in the crowd to hold up his right hand and promise to vote for the candidates he named. They included Lemke for President, Lundeen for Senator and Benson for Governor.

The Union for Social Justice has numerous local organizations throughout the State and these organizations are active. The newspapers carry regular columns telling when and where the meetings will be held. Townsend clubs are numerous but appear to be somewhat less active.

How much weight Coughlin's indorsement will carry is problematical. Upon the answer to this question depends to a large extent the answer to the question of whether President Roosevelt or Gov. Landon will carry the State. There is an internal row within the Farmer-Labor Party and there is an internal row in the Democratic Party. Besides, the Lemke vote undoubtedly will be drawn from the Farmer-Labor voters who would otherwise support Roosevelt.

Competent observers here feel that there are two real contests, one between Benson and Nelson for the governorship and the other the Presidential contest. They predict that Lundeen will defeat his Republican opponent for the Senate, Representative Theodore Christianson. There is no effective Democratic State campaign, but the dispute over leadership of the Democratic organization, which flared up in the contest over seating delegates at the Philadelphia convention, may weaken whatever campaign the party might make in behalf of President Roosevelt.

In 1932, of the State's 1,000,000 votes, Roosevelt received about 600,000 and Hoover about 400,000. Some estimates place Lemke's potential strength at 100,000, nearly all of which would come from the Roosevelt total. That still would leave Landon with a 100,000 vote disadvantage to overcome. But, with the weakening of the Farmer-Labor organization, which was responsible for Roosevelt carrying the State in 1932, this task is not as difficult as it may appear on the surface.

Minnesota Until 1932 Regularly a G. O. P. State.

MINNESOTA, until 1932, was Republican in national elections. Hoover carried the State over Smith in 1928 and Coolidge carried it in 1924, with Robert M. La Follette running second and John W. Davis, the Democratic nominee, third. Besides, the conservative farm organizations are said to be for Landon. In addition, it is believed that his farm program, and particularly his opposition to the Roosevelt reciprocal trade agreements, have been effective. Citizens of Minnesota have seen train loads of Canadian cattle cross their State. They have seen the price of cattle break when these trains have reached the South St. Paul market.

On the other hand, such less conservative organizations as the Farmers Union and the Farmers Holiday Association are backing Roosevelt. Millions of relief money and of WPA money have flowed into the State as into other States. The rural electrification program particularly appealed to Minnesota, where co-operative enterprise is popular, and scores of co-operatives have been formed to take advantage of Government assistance in this enterprise.

Benson, who preferred to sit on the Democratic side of the Senate, is urging the re-election of Roosevelt. He is urging political victory as "a monument to Floyd Olson." Almost the last words of the later Governor was a plea to stand by Roosevelt. This argument may have a sentimental appeal, but Benson's own precarious position weakens it.

In the last analysis, then, the situation depends to the largest extent upon the strength of Lemke. If he and Father Coughlin can stir up a substantial number of votes for the Union Party, Landon has a chance. If the Kansas Governor carries Minnesota, he will have the radio priest and the North Dakota Representative to thank.

Corrigan to Talk To C. U. Alumni

Msgr. Joseph M. Corrigan, rector of Catholic University, will be the guest speaker at the dinner meeting of the Washington Chapter of the Catholic University alumni in the University Club at 7 p. m. Wednesday.

Other speakers will include Vice Rector Msgr. Patrick J. McCormick and Athletic Director A. J. Bergman. The affair, consequently, will have a distinct athletic flavor, according to Ed Leasure, president of the local alumni chapter and chairman of the dinner.

Georgetown Boys To Open Season

The Georgetown Boys Club will open its sixth annual season of fall and winter activities at its headquarters, Thirty-first and M streets northwest, on Thursday.

Four hundred boys now belong to the organization, which has a well-rounded program of sports, including basketball, football, baseball, boxing, wrestling, tumbling, bad minton and paddle tennis.

American Newswriter Is Arrested in Spain

Madrid, Sept. 27 (U.P.).—William Carney, correspondent for the New York Times, was arrested at Eltiemblo today while attempting to investigate last week's opening of a dam at the headwaters of the Alberche River.

He was taken to Cebreros and held for several hours before he was released by the government's military delegate to the sector. His arrest apparently was because he sought detailed information about opening of the Alberche floodgates.

Lehman Rebukes Geoghan Jurors

Albany, N. Y., Sept. 27 (U.P.).—Gov. Herbert H. Lehman tonight severely reprimanded a Kings County "blue ribbon" grand jury for criticizing his decision in the Geoghan ouster case.

In a sharply worded letter to Foreman Horace N. Dougherty, of the special grand jury that brought removal charges against District Attorney William F. X. Geoghan of Kings County, Lehman pointed out that it was the duty of the jury to "inquire and accuse" not to "try its own accusations."

The grand jury had criticized Lehman for dismissing the charges.

The charges brought by the jury against Geoghan accused him of being "negligent" and "incompetent" in handling the Drukman murder case investigation and prosecution. Lehman dismissed the charges, contending they had not been substantiated at a lengthy public hearing.

British Fascists Stoned by Crowds

Leeds, England, Sept. 27 (U.P.).—Sir Oswald Mosley, British Fascist leader, and 50 of his followers, were injured today when crowds stoned a parade of 1,000 Fascists. Sir Oswald's injuries were not serious.

The Fascist leader was cut beneath the ear by a stone. Violent stoning broke up Sir Oswald's attempt to address a meeting of the Fascists. Mounted police came to his rescue and opened a way through the crowd for him to escape.

Three persons were arrested and charged with disorderly conduct, but Sir Oswald said he would not prosecute.

Campaign Cost In Presidential Years Mounts

List of Expenditures for Parties During Past Drives Is Given.

By the Associated Press.

Candidates take to the road and the air waves increasingly, publicity machines rumble, sound trucks carry the political gospels to the crossroads and it all adds up into real money—millions.

For more than a century the man in the street had little thought of Presidential campaign costs or who paid them. The amounts were relatively slight, contributors generally a wealthy few.

But every 10 days or so from now until November the newspaper will tell how the party war chests look. Senate investigators will be plumbing this or that report of misuse of money. Individuals by the thousands have been importuned to "do your bit."

Substantial spending started on its way in Lincoln's first campaign. The $100,000 used then in his interest looks puny, however, alongside the $16,586,000 estimated to the Senate as spent to help both Presidential and Congressional tickets in 1928.

Campaign funds enlarged gradually through the post-civil war years, leading to the "corrupt practices act" in New York in 1890. This applied only to spending by candidates, not by organizations. Other States followed suit.

Congressional reports show the following expenditures in Presidential campaigns between 1896 and 1932:

	Democratic	Won	Republican
1896	$675,000	R	$3,500,000
1900	425,000	R	2,500,000
1904	700,000	R	1,900,000
1908	900,000	R	1,655,000
1912	1,134,000	D	1,076,000
	(Bull Moose $671,000.)		
1916	1,684,000	D	2,441,000
1920	1,590,000	R	4,022,000
1924	1,230,000	R	3,063,000
	(LaFollette $222,000.)		
1928	5,342,000	R	6,256,000
1932	1,708,000	D	2,670,000

Indignation aroused by collections from big firms on an assessment basis in 1896 resulted in a Federal law in 1907 prohibiting corporate contributions to the parties.

Then another reform shaped up, resulting in a Federal law, in 1911, requiring publicity for campaign contributions.

In the interim, the parties succeeded somewhat in broadening their lists of contributors. At present, for example, the Democrats have a "National Council of Roosevelt Electors" seeking $2,000,000 by individual subscription. The "Roosevelt nominator" rallies, at which entrance fees were charged to listen to the President's acceptance address by radio from Philadelphia, brought in $376,000.

$200,000 Raised.

The Republican committee recently announced that more than $200,000 had been raised by the "one dollar participation certificate" route. Charles B. Goodspeed, treasurer, numbered the individual contributors at seven times those recorded in the 1932 campaign.

He and W. Forbes Morgan, the Democratic treasurer, make the major periodic report to the clerk of the House under the present corrupt practices act. (The Supreme Court invalidated the 1911 act, so Congress substituted for it on a different basis in 1925.)

Their last accountings, illustrative of the increased pace of expenditure, shaped up this way.

Disbursed, June to September:

Democrats, $1,008,840; Republicans, $1,787,891.

August 31 balance:

Democrats, $299,074; Republicans, $495,349.

Compared with earlier years, donations of $10,000 and more were few and far between.

In addition to these national committee balance sheets, those of scores of affiliated or independent political organizations have to be submitted. In 1928, there were 358 of these. Among those active now and subject to the law are the Senatorial and Congressional campaign committees of the parties, labor's Non-partisan League, the American Liberty League, the Good Neighbor League, the "Jeffersonian Democrats," the Townsend organization and the National Union for Social Justice.

Camalier & Buckley

Man's 2-Suit

HANGAR CASE

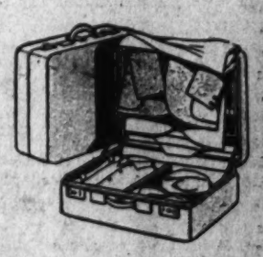

The plain dignity of this OSHKOSH 2-suit hangar case can only be appreciated by seeing it. No man will call it a woman's case. Canvas is now acknowledged to be superior to leather for luggage.

$32.50

Camalier & Buckley
Fine Leatherware

1141 Conn. Ave.

2 Doors Above the Mayflower

Expert Repairing

Mme. Cantacuzene-Grant Off to Speak for Landon

Credited With Large Share in Swinging Lewiston, Me., Section to Republicans, Social Leader Starts on Speech Tour Carrying Her to Coast.

By Dudley Harmon.

Having impressed the Republican National Committee and delighted the French Canadians in northern Maine by being able to campaign in the language the latter know best—French—Mme. Cantacuzene-Grant is off on another whirlwind tour for the Kansas Governor. After spending a brief time in Washington last week, she has left to make more political speeches, and this time will go as far west as California.

In Lewiston, Me., a French-Canadian stronghold in New England, Mme. Cantacuzene made a long speech for her party in French. Now Republican high officials are giving her a lot of the credit for swinging that part of the State.

It's a far cry from the court of the Russian Czars to the hamlets of Maine and the prairies of the Middle West, but Mme. Cantacuzene-Grant has taken it all in her stride. Until her divorce from Prince Michael Cantacuzene, of Russia, she lived for many years in Europe, where she knew practically everyone of political, social and artistic consequence. Her continental education began early in life, for she made her debut as a young girl in Vienna, where her father was ambassador to Austria-Hungary. On 1934 she took up her residence in Washington and dropped the Princess from her name, becoming plain Mme. Cantacuzene-Grant.

She has been active in D. A. R. affairs for several years, but took to political speaking only about a year and a alf ago. This phase of her extremely varied career began when as guest at a luncheon of Republican women, she proceeded to tell them what she thought of the New Deal in no uncertain terms.

What with so many prominent women of Washington engaged in political activity all over the country, it looks as though the season would be a little later in getting under way this year than last. Mrs. Robert Low Bacon, wife of the Representative from New York, has been making speeches all summer up in New York State, and the date of her return to the Capital is still indefinite. Mrs. J. Borden Harriman is the latest Washington campaigner to take to a trailer, and will leave next week for Ticonderoga, N. Y., to travel in northern New York in the interest of Roosevelt. Mrs. Blair Bannister, Assistant Treasurer of the United States, is in the Middle West campaigning for the New Deal, and Mrs. Dolly Gann also has been making speeches throughout the country, although she's for Landon.

Several residents of the voteless District are remaining longer than usual at their summer homes in order to cast a ballot in November. Mrs. Gibson Fahnestock has announced that she won't return to Washington from Newport until after election, remaining in the Rhode Island resort for the express purpose of voting.

Capital Society Members Back From Vacations

Mrs. Dewey to Open Her Mass. Ave. Residence Next Month.

As the winter season begins to get under way, members of Capital society are returning from vacations spent at resorts or in Europe.

Mrs. Albert B. Dewey plans to open her residence on Massachusetts avenue around the middle of October. She is now in White Sulphur Springs, W. Va., but will go to New York during the coming week, where she will be joined by Mr. Dewey, who is now in Chicago.

Mrs. Matthew E. Hanna, widow of the former United States Minister to Guatemala, has taken an apartment at 1919 Massachusetts avenue for the winter. She formerly occupied the residence of the Counselor of the Netherlands Legation and Baroness van Breugel Douglas, who were in Europe for the summer but recently returned to Washington.

Horse Show Set At Warrenton

$7,500 Memorial Trophy to Be Offered First Time at October Event.

The John Barton Payne Memorial Trophy, consisting of bowl and ladle on tray and valued at $7,500, will be offered for the first time in the Corinthian class at the thirty-seventh annual Warrenton Horse Show on October 9 and 10.

According to the Associated Press, the trophy will be retained for a year by the winner, who will receive additional plate valued at $100. In this event, riders in full hunting costume must circle the ring and take jumps which include an in-and-out and formidable 4½ feet fences.

Topnotch horses from among the thoroughbreds that have been winning around the Virginia circuit, are being entered for the 40 classes and three championships in the two-day show.

Many social activities are being planned. Mr. Chaffraix Lelong will sponsor two horse show dances, to be given at Alwington, the Nesbit estate near Warrenton, and the Country Club and North Wales are expected to keep open house.

The Warrenton show this year closes the State association schedule and precedes the national show at Madison Square Garden. The Fredericksburg two-day event, October 2 and 3, is the only exhibition left to be held before the final at Warrenton. The season opened April 18 with the Sunset Hills show in Fairfax and has continued almost weekly throughout the State, into the District and West Virginia.

Sorority Installs Heads Tomorrow

Mrs. Risdon to Be Hostess to Beta Chi Unit.

Mrs. Marion Louise Risdon, of Devonshire Courts, will be hostess tomorrow at the biweekly meeting of Pi Chapter of Beta Chi National Sorority. Officers will be installed by Miss Martha Lacey, the outgoing president.

Mrs. Elizabeth Behrens is the new president and her assistants are Mrs. Dorothy Davis, vice president; Mrs. Dorothy Stevens, corresponding secretary; Miss Ella Mullin, recording secretary; Mrs. Ethel Hoffler, treasurer, and Mrs. Elsie Miller, sergeant at arms.

Miss Lyla M. Townsend In City for Week-End

Miss Lyla M. Townsend, daughter of Senator John G. Townsend, jr., is at the Shoreham for the week-end, having come from Rehoboth Beach, Del., where she spent the summer. She expects to return shortly to her home in Selbyville, Del., to join her father. They will be back in Washington in early January for the Congressional session.

Miss Townsend, former president of the Daughters of the Senate, went on a world cruise last winter with her brother, Mr. Preston Townsend.

Mears to Live Here After Wedding Trip

Newly Married Couple Now Visiting in Luray.

Mr. and Mrs. Samuel F. Mears, who were married on Saturday, are now on a wedding trip in Luray, Va., and other Southern towns, and upon their return will make their home in Washington. Their wedding took place in the Keller Memorial Lutheran Church, the Rev. S. T. Nicholas, pastor of the church, officiating.

The bride, the former Miss Sarah Jane Froehlich, daughter of Mr. and Mrs. Paul Froehlich, was given in marriage by her father. The maid of honor was Miss Dorothy Brown, and the bridesmaids Miss Marie Strobel and Miss Helen Wertman. Mr. Arthur Thompson, of Baltimore, was best man, and the ushers were Mr. Darrell H. Smith, jr., of Washington, and Mr. Raymond R. Yennie, of New York City. church, there was a dinner for the Following a reception at the bridal party at the Dodge Hotel.

Mr. Rogers Will Marry Miss Lula Lipphard

Mr. and Mrs. John H. Lipphard, of Washintgon, have issued invitations for the marriage of their daughter, Lula VanBhuran, to Mr. Thomas B. Rogers, son of Mr. and Mrs. P. L. Rogers.

The ceremony will take place on Saturday at Petworth Baptist Church at 8 o'clock in the evening. Miss Lipphard has chosen her cousin, Miss Norma Smith, as her maid of honor and her bridesmaids will be another cousin, Miss Helen Chrisman; Miss Marie Kueffner, Miss Doris Dennison and Miss Thelma Pulliam.

Dudley Auds to Return After Wedding Trip

Mr. and Mrs. Dudley Aud, who were married September 12 at St. James Catholic Church, Chatham, N. Y., will return shortly after their wedding trip, and make their home at 8907 Colesville Pike, Silver Spring, Md.

Mrs. Aud, the former Miss Kathryn Walker, is the daughter of Dr. and Mrs. William E. Walker. Dr. Aud is the son of Mr. and Mrs. T. H. Aud, of Rockville, Md

Invitations Recalled.

Invitations issued for a lecture tomorrow afternoon at Chevy Chase School by Dr. Richard Burton have been recalled owing to the illness of Dr. Burton.

The Chef says:
COME TO DINNER TONIGHT
TRY OUR
SIRLOIN STEAK
Bordelaise
PIERRE
Conn. Ave. at Que.

FEATURING
ADRIENNE
Famous International Psychic
Afternoons and Evenings
Ida Clarke
at the Organ
Shoreham
COCKTAIL PORCH
Connecticut Ave. at Calvert

Here With Boundary Conference

Hessler Studio.

Senora Homero Veiteri, whose husband heads the Ecuadorean delegation to the Peru-Ecuador boundary conference now meeting here, is photographed with her daughter, Rosita. Senor Veiteri was formerly Minister from his country to the United States.

The Merry Whirl

By MARYLYN

Shirley Temple had better look to her laurels as she has a rival and one Washington knows. Little Mercedes Azcarate, winsome daughter of the Military Attache of the Mexican Embassy and Senora de Azcarate, has just started her first picture down in her home land Cameras started to grind last Monday and this sparkling-eyed youngster commenced in her role as the little daughter of a bull fighter. Mercedes and her mother will remain in Mexico until about the middle of November, when the picture will be completed and once more they can join the General here.

• • • •

No "too late" parties for Nancy Wright and Laura Johnson, thank you. They have to be up bright and early and ready for school. Typing and shorthand are two subjects at which no student, no matter how clever, can bluff. Either one knows or one didn't study, and that's that.

• • • •

Saw Greece's popular bachelor envoy, Demetrios Sicilianos, and his counselor, Nicholas Lely, out at the Chevy Chase Club the other evening. Soon after their arrival they deserted their own table and joined another party which included Nancy Mann, in green organdie with soft ruffles at the neck; her sister, Betty Beale, whose flowered chiffon was particularly becoming with her blonde coloring; their pretty, young aunt, Enid Sims Snow; Bill Briggs, and others. Across the way were the John Newbolds, she as lovely as ever; Jasper DuBose, Mary Cowles, Josephine Rice, Doggy Waggaman, whose remarks and wise cracks kept his table companions laughing out loud, and Wells Roberts, of the Navy. Also at the club were Priscilla Watson, in black chiffon, with her fiance, Sandy Liggett, and Betty Hardie.

• • • •

Fort Myer is one quiet place these days, with the troops off on a manuever, but life is rolling easily along with the able three musketeers, Col. John Milliken, Maj. Herbert Scanlan and Lieut. Henri Luebbermann, doing the work of dozens. Maxine Behney Frame, whose husband recovered from a mean spill soon enough to join the war game or whatever it is, has with her Shirley Donati, who was bridesmaid at their wedding last June.

• • • •

Clem Conger is entirely too pleased with himself. He has been having a glorious time out West where cowboys are cowboys and just a bit gullible, too. At one of the parties someone making the introductions, asked him where he hailed from. Hearing he was a Virginian and related to several famous Southern leaders, the Westerner immediately pleased with the discovery, introduced him thereafter as "Mr. Conger, grandson of Gen. Lee——."

• • • •

Coincidence, or what have you, at any rate, we think it is pretty clever and definitely appropriate that "Tobey" Chanler, Ed. Pearce and Jack Bolton, Navy lads, should make their home at the Moorings. Apparently this suiting the residence name to the profession is contagious, for a few paces down the street Comdr. Jim Conover lives at the Anchorage.

• • • •

Alice Nibley Smoot is wearing a very good looking outfit these days. The skirt is of a rich heathery background with a narrow hint of a plaid. The jacket is of soft woolly knit of the solid color, with cuffs and revers of the plaid.

• • • •

Just imagine the surprise of a certain young Washingtonian when she telephoned the home of the Ecuadorian Minister and Senora de Alfaro the other day and instead og being greeted in the customary manner was imitated to a T. Also, picture the surprise and crimson face of young Olmedo, son of the Minister and Senora de Alfaro, when he discovered that the voice on the wire—though remarkably like that of his cousin, Eugenia's—belonged to a perfectly strange person. So now, should you run across this young chap hunting for the most modern form of television you will know why.

Everett W. Mitchells Leave for Honeymoon

Mr. and Mrs. Everett W. Mitchell, who were married on Wednesday, are on a motor trip. T[illegible] will be at home after October 1 at 1718 M street.

Their wedding took place in the Church of the Good Shepherd, the Rev. C. K. P. Cogswell officiating. Mrs. Earl Nippes, the bride's sister, was matron of honor, and Mr. Carl Stewart, of Maryland University, was best man.

Miss Rachel Beardslee Married to Mr. Brown

Mr. and Mrs. C. B. Beardslee, of Seattle, Wash., have announced the marriage of their daughter, Rachel Beardslee, to Mr. William P. Brown, son of Mrs. Alice Brown, of this city. The ceremony took place August 2 in Baltimore.

Mr. and Mrs. Brown will reside at 2809 Ontario road.

Gladys Cowsill, Mr. A. J. Tufts Wed Thursday

Ceremony to Take Place at the Mount Pleasant Church at 8 P. M.

Miss Gladys Lillian Cowsill, daughter of Mr. and Mrs. Frederick O. Cowsill, will be married on Thursday to Mr. Arthur J. Tufts, son of Lieut. Col. and Mrs. William O. Tufts, of Washington. The ceremony will take place at Mount Pleasant Congregational Church, at 8 p. m., the Rev. Russell J. Clinchy officiating.

The bride-to-be will have as her maid of honor her sister, Miss Gertrude Cowsill. Misses Dorothy Baker and Ruth Kizer will be bridesmaids.

Mr. William Tufts, jr., will serve as his brother's best man, and the ushers will be Mr. D. Stewart Padgett, Mr. S. Howard Brooks, Mr. James Kaylor and Mr. Russell Lampson.

A reception at the home of Mr. and Mrs. Cowsill will follow the ceremony. Miss Cowsill attended American University, where she was a member of Delta Gamma Sorority. Mr. Tufts attended Oberlin College in Oberlin, Ohio.

Replace Artificial Sweets · Ask for and serve Pure
Lake Shore HONEY

HOSIERY REPAIRS
Highest Quality—Lowest Price
One-Thread Run—15c
Pulled Threads—10c Inch
While-You-Wait Service
SOUTHERN STELOS CO.
613 12th St. N.W. NAtl. 8462

RUG Beauty Our Duty
CLEANED AND STORED
Call Mr. Pyle NA. 3257
SANITARY CARPET & RUG-CLEANING CO.
106 INDIANA AVE.

"Certified" Cold Storage for Furs and Clothing
Reduced Rates to Pacific Coast
on shipments of household goods and luggage in our "pool" carload shipments by water.
SILVER STORAGE
Your trunk of silver stored, insured against all risks for as little as $1 per month.
Security Storage
A SAFE DEPOSITORY FOR FINE FURS & STORES
1140 FIFTEENTH ST.
4½ BLOCKS NORTH OF THE WHITE HOUSE
C. A. ASPINWALL, PRESIDENT
DISTRICT 2040

Put Your Head in
Gabriel's
Hands
MR. GABRIEL, who has been in Paris, London and Vienna—studying the latest coiffure styles—arrives today on the Normandie and will be in his salon on Sept. 30. He will be pleased to help and advise Milady on all her hair problems.

Gabriel
1019 Conn. Ave.
NA. 8188

Supreme Court Members Due Here Shortly

Justice McReynolds Will Arrive This Week; Hugheses Back.

Justice James C. McReynolds will return to Washington this week from his home in Kentucky, where he went renectly to spend several days after a summer in Europe.

The Chief Justice of the United States and Mrs. Charles Evans Hughes are already back in the Capital after spending the summer in the Berkshires and at St. Andrews, N. B., and Justice and Mrs. Sutherland recently returned to Washington after a tour of Europe.

Justice and Mrs. Brandeis have opened their home here after spending the season at their summer home in Chatham, on Cape Cod. Justice Van Devanter is expected to return the first of the month with his sister, Mrs. Sanford Rarlton, from a summer vacation at his farm in Maryland. Justice and Mrs. Roberts, and their daughter, Miss Elizabeth Roberts, still are at their farm in Pennsylvania, where Miss Roberts, a talented artist, has been doing some painting.

Justice and Mrs. Stone have not yet returned to the Capital from their summer home at Isle au Haut, off the Maine Coast. Justice Cardozo has been at Rye, N. Y., since the closing of the court, and Justice Butler has been at Blue Ridge Summit, Pa., but as the court convenes October 5 they are expected back shortly.

Miss Bennett Selects Oct. 14 As Wedding Day

Her Marriage to Lieut. T. C. Musgrave to Be in San Antonio.

Miss Josephine Bennett, daughter of Mr. and Mrs. John M. Bennett, of San Antonio, Tex., has selected October 14 as the date of her wedding to Lieut. Thomas Ahern Musgrave, jr., U. S. Air Corps. The prospective bridegroom is the son of Col. and Mrs. T. C. Musgrave, who resided in Washington until four years ago, when they went to Atlanta, Ga.

The ceremony will take place at St. Mark's Episcopal Church in San Antonio, and will be followed by a reception at the home of the bride's parents. Miss Bennett will have as her maid of honor her sister, Miss Mollie Bennett, and the matron of honor will be Mrs. R. L. Easton. The bridesmaids will include Miss Phyllis Brewster, Miss Pulie Mayhew, Miss Olivia Nolte, Mrs. Garland Lesater and Miss Margaret Musgrave.

Mr. Philip Musgrave, of New York, will be best man, and the ushers will be Mr. Robert Wood, Lieut. Joseph Anderson, Lieut. Hart Coughey, Lieut. James Alger and Lieut. Robert Glass.

Miss Bennett's mother, the former Olive Dodge, of Washington, was the first president of the San Antonio Junior League, of which the bride-to-be is a member. She is a graduate of Sarah Lawrence College.

Live in Alexandria.

Mr. and Mrs. James H. Case, of Plainfield, N. J., have moved into the old house just remodeled at 10 Norton place, in Alexandria. Mr. Case is an attorney with the Security and Exchange Commission.

Returns Home

Hessler-Henderson.

MISS RAY WILLIAMS, daughter of Col. and Mrs. Seth Williams, U. S. M. C., who recently returned to Washington from a summer vacation. Col. and Mrs. Williams are residing at 1869 Wyoming avenue.

Mr. J. B. L. Allen To Wed Mrs. Pell

Of interest to Washington will be the wedding on Thursday of Mr. Julian B. L. Allen, son of Mr. and Mrs. Frederick H. Allen, of Newport, R. I., to Mrs. Alice Harding Pell, daughter of the late Mr. and Mrs. William P. G. Pell. The ceremony will take place in Paris, where the prospective bridegroom has been making his home.

Mrs. Pell's father was Governor of the Federal Reserve Board from 1916 to 1922. Her marriage to Mr. Robert Thompson Pell, former press attache of the United States Embassy in Paris, ended in divorce. Mr. Pell is now making his home in Washington.

Star Jumpers To Vie in Show Opening Oct. 22

Four-Day Inter-American Event to Be Held in Rock Creek Park.

Give Washington a horse show and there's a gathering of the hunting clans. But give Washington an Inter-American Horse Show and Exhibition featuring the excellent military jumpers from Chile, Mexico and the United States, with quality horses exhibiting in civilian events, and the hunting crowd is even more keenly interested. Such is the show scheduled for October 22, 23, 24 and 25 at the Meadowbrook Saddle Club on the East-West Highway in Rock Creek Park.

Impressive ceremonies will usher in the daily program of events—a mounted escort to the colors with the Third Cavalry Mounted Band from Fort Myer.

Thursday, the opening day, has been designated as Virginia Day, with Gov. George C. Peery as guest of honor receiving the salute at the opening ceremony. The Secretary of War, Mr. Harry H. Woodring, and Maj. Gen. Malin Craig, chief of staff, will be the honor guests on Friday, Army Day. Gov. Harry W. Nice will receive the honors on Saturday, Maryland Day, and the closing day, Sunday, will be District of Columbia Day with Commissioner Melvin C. Hazen as honor guest.

Members of the Chilean team, now at Governors Island, N. Y., will arrive in Washington on October 16, accompanied by their wives, in whose honor many parties are being arranged. The Mexican team is training at Fort Myer, and the U. S. Army team will arrive from Fort Riley about the middle of the month.

Maj. Frank L. Whittaker is manager of the show and Commissioner Hazen is president of the show committee.

In New York.

Mr. and Mrs. Bruce Aitchison and Mrs. Russell N. Shaw, of Washington, are at the Park Central Hotel in New York.

Julius Garfinckel & Company
SUITS and ENSEMBLES
from
GARFINCKEL'S FAMOUS SELECTIONS
Are the right and proper garments for women, misses and juniors of good taste in dressing . . . They are enviably smart, for we have long been famous for turning out perfect garments with a style and young "air" that is highly becoming to those of all ages.
Our choice fall and winter suits and ensembles should be seen at once, as we know they are exactly what is needed for street, sport, travel and dress wear, and many of them will not be duplicated.
On Our Third, Fourth and Sixth Floors
F STREET AT FOURTEENTH

Could This Bewildered Man Be YOU?
Are you wondering where to find a desirable apartment? Or a good used car at a low price? Or a buyer for that old furniture suite?
Stop wondering and act! You will find the CLASSIFIED pages of THE WASHINGTON POST have the answers to your daily problems. You can find that car, house, apartment or business opportunity in a few short glances at the POST CLASSIFIED pages. Here, waiting to relieve you of your problems, is reliable, concise, complete information on the best "buys" available.
And why the POST? Because it brings the advertiser's merchandise to public attention *a half-a-day quicker*, and gives *you* an opportunity to make *your* selections a *half-a-day earlier!*
A Half-a-Day Quicker!
Post Classified Ads
SCORE RESULTS

The GENTLER SEX

By Malvina Lindsay.

In-Laws.

"Did you hear about Bess Flitt? She's left Walter. They say it's his mother."

"Well, Bess wouldn't be the kind to stand for much. Now take me—I'm not that way. I'll get along with people if it kills me. I've put up with George's people all my life."

"I've stood a lot from Sam's people, too. But I'll say this. I've always done my duty. Of course, I do say it myself, I'm the easiest person in the world to get along with."

"Me, too. I sometimes think I'm too easy. I just let people walk all over me."

"Well, I never could have gone through with it all if I hadn't had a sense of humor. That's one thing about me—no matter what's happened I've always kept my sense of humor."

"Me, too. I've always had a sense of humor. You know what the matter with most people is—they have no sense of humor."

"That certainly is the truth. That's what's the matter with the Blinks—Sam's people, they haven't any sense of humor. Another thing, they don't have any patience. Now take his sister, Ida. Honestly, I hate to take the children over there—you know how youngsters are——"

"I know. Mother McSapp's the same way about Junior and Betty. They make her nervous. Now take my mother. She's just the opposite. She's crazy about kiddies. It's marvelous the way she handles Junior. You know he's got such a terrible temper—he gets that from the McSapps——"

"Buddy's hard to manage too. He's been having a terrible time in kindergarten. He simply won't hang up his wraps. I can't see where he gets it from. None of my people are that way."

"I guess those things run in families. Now take Junior. In some ways he's a regular McSapp—he's got an awful stubborn streak in him. And then again he's my Uncle Horace all over again, smart as a whip and crazy about books and things. You know all my people have been lawyers——"

"All my people have been doctors. But the Blinks—they're just the opposite. They've always been in business. That's what makes them so saving, I guess."

"The McSapps are awful saving too—all but George. He just never had any sense of the value of money."

"Well the trouble with Sam's folks was they didn't know how to bring up children. Sam never got the right training at home. He didn't learn to take responsibility."

"That's the way with George. His mothers and sisters spoiled him. It's the same way now with Junior. After he's been with his grandmother I can't do a thing with him. That's why I always hate to go down there."

"Well, whenever I take the children to Mother McSapp's they're simply unmanageable for weeks afterward. But Sam just won't go without me. I just told him this summer turn about was fair play—if I went home with him to see his folks, he'd have to go home with me to see mine."

"Well I've always done as much for George's folks as I have for my own. I'm just that way. I'll get along with anybody if there's any getting along with to be done. And I'm not saying anything against them. They're wonderful people and all that and they've been marvelous to me. Of course they're a little odd—you know——"

"I know. Like the McSapp's. They're different some way. They're good people and all that but—well, they're just not like my people."

Reversible Type Coats Now Are Fur-Lined

Paris (AP).—Fur lining gets a break in a coat Heim makes of brown and beige tweed. He lines this with nutria, and adds a ripple collar and other trimming items of the same fur. To a green wool, short jacket suit, he adds a green wool cape with nutria facing. This is conveniently reversible.

Chiffon for Roses.

Paris (AP).—Winter roses show up bravely in black organdie and pink chiffon. Vionnet uses the organdie ones to wreathe a black tulle skirt. Chanel selects the chiffon ones to make shoulder straps for a pink lace frock and to ornament the hair.

A Lady's Glove—Once More It Is a Symbol of Romance and Femininity

These smart new daytime gloves reflect the dress-up trend. Left, short glace kid pull-on with eyelets at slit back with braided glace thong. Smart in beige or other colors to complement all-black costumes. Below, a plain classic pull-on in longer length in suede. A "must" for every wardrobe. Right, the belted suede glove with thumb and inset of glace kid fastened with gold snail motif is typical of the two-leather trend.

MARY HAWORTH'S MAIL

Girl Who Professes to Share "Bachelor's" Disdain for Man-Chasers, Asks How to Treat Elusive Beau.

DEAR MARY HAWORTH: I find myself in perfect accord with the views and ideas expressed by "Bachelor," who objects to girls using aggressive tactics in getting their men, so to speak. I belong to the category of women who refuse to pursue any man to the extent of sacrificing self respect. There is no denying the fact that women do have to set their caps for men, up to a certain point, but they should never be bold or open about it. For one thing, men aren't worth that much effort. I would hate to feel that I had to pursue a man in order to get him. I think I would rather sit waiting for one who never came. I have always let the boy friend do the pursuing and let it go at that.

* * * *

However, I wish outspoken men like "Bachelor" could instil into the minds of their brothers some notion of good manners in men. Take a case like this, for example: What am I to think of a young man, personable, popular, supposedly a confirmed bachelor, who has been invited to my home for several buffet suppers and parties during the past eight months, and who has never reciprocated in any way with the exception of a drive now and then?

* * * *

When I say "reciprocate" I don't mean that I expect elaborate entertainment to be provided for my pleasure, but an occasional movie or dance would compensate in such a big way. It would make me feel that my efforts were appreciated. Knowing him to be unattached, and since he has shown an interest in me, and some partiality for my company, it rather hurts to wait in vain for him to carry out his own plans, especially since I have a genuine interest in him.

Would you advise me to invite him to any more of my parties, if and when I give any? And why don't men remember their manners? Or is it just unnecessary today?

* * * *

Perhaps it is treatment of the kind described above which makes some girls forget their old-fashioned ideals and decide to do a little pursuing of their own. Personally, I have always been pursued by the few boy friends I've had in my time and it is a distinct pleasure. Therefore, I refuse to pursue any man, no matter how much it may hurt to scratch him off my list, which probably I sall do in this case.

* * * *

I would rather like to meet a man whose views and ideas are those of "Bachelor." Those very thoughts have passed through my mind so many times. I have tried to practice them in so far as possible. I have nice manners (at least, I hope I have); I entertain quite a bit; I conduct myself as a lady should; am not unattractive; have a knack of wearing clothes well, and yet I go for weeks without a date. And I get so blue and miserable waiting for a boy to take the initiative.

* * * *

Don't think I have never had boy friends. I have, and they have found me desirable to the point where I felt it wise to break off a splendid companionship, knowing I could never love them. As a result, I am minus a boy friend on so many occasions, and go for weeks without a date. Now do you wonder that I get just as disgusted with mankind as "Bachelor" professes himself to be with womankind? Sincerely yours, DISGUSTED.

* * * *

DEAR DISGUSTED: If you are telling the truth, the whole truth and nothing but the truth about breaking off splendid friendships with men simply because you could never fall in love with them, you deserve to stew in the juice of loneliness. Good heavens, girl, can't you sustain a friendship with a man without having matrimonial designs upon him? The average man is never so happily miserable as when paying court to a girl who wouldn't have him as a gift. And he's never so disappointed and let-down as when some earnest minded woman points out in intricate detail all the reasons why she can never be more than a sister to him.

* * * *

If you want dates and boy friends, be a coquette and keep your admirers guessing as to the state of your emotions and the nature of your intentions. When you tell one "No, I don't love you," try to look as if you meant, "but it's just possible I might." And don't be so dead-set on acting like a lady. Try, rather, to act like a well-bred human being.

* * * *

Now, about your young man—if he can't set you up to an occasional movie or dance, I think I would just scratch him off my list. The least he might do by way of acknowledging your hospitality, if he doesn't crave your company on an occasional polite spree, would be to send your flowers, candy, a book, a pair of tickets to the theater or concert, or some such acceptable token following a party enjoyed at your house. A man's taking a woman for a ride is a rather doubtful compliment, to my way of thinking.

* * * *

As to why young men don't remember their manners, I suppose it is because they don't find it necessary for the most part; and for the rest, maybe they don't meet with such awfully good manners at the hands of the truly popular young ladies. A man who is picked up and thrown down at a popular girl's whim is very apt to use the same tactics on a girl not so popular, providing she will stand for it.

* * * *

Then, too, as I pointed out to "Bachelor," who objects to being pursued by the ladies, marriageable women outnumber marriageable men in Washington something like three to one—and men have ever been more gallant to women in times and places where women are scarce and proportionately precious. Consider the legendary gallantry of the Western cowboy! The average bachelor in Washington, from all I hear, is a pretty spoiled darling, both in and out of the social picture. But is he to blame? Or is it the ladies?

M. H.

Miss Haworth will be glad to help you in solving your problems. Write her in care of The Post Woman's Page.

Milady Must Use Extreme Care In Glove Selection This Year

There Is a Type This Year for Almost Every Gown in Wardrobe; Snug-Fitting Wrists Popular This Season.

By Ethel Ehlen.
The Post Fashion Editor.

FOR EVERY TYPE of fall costume, there is the correct glove. And, since gloves this season are chosen to be an integral part of the ensemble, they should be selected with utmost discrimination, as to style and color. Since they have ceased to be merely coverings for the hands, and are ultra-important in the accessory theme, a woman's fashion knowledge is reflected in her choice of gloves.

The glove snugly fitting the wrist, either through belts or ingenious buckles, is outstanding for fall. Two leathers are considered smarter and newer than one. The cuff may be of one leather and hand of another, or, as in a very smart suede version, a thumb and inset may be of glace kid. Stitching and hand-sewing are popular on gloves of this classification.

"Half and half" and "two-faced," two of the smartest street gloves of the season, employ the dual leather idea. The backs are of suede and the palms of glace kid. They are not only good looking, but exceptionally practical. The trend toward femininity, so rampant in the present style picture, is echoed even in daytime gloves, which are in both long and short lengths with belts, eyelets, braided lacings and tucking.

Both long and short gloves have the stamp of approval for fall and winter. With sleeves from three-quarter to above-elbow length, for afternoon, the well-groomed woman will wear six or eight-button lengths, crushed over the wrist. If she is up-to-the-minute in fashion, she will add a wide bracelet atop the glove. For long or very short sleeves, or with a coat or suit, the one-clasp glove or shorter, staple slip-on, is the correct style answer.

For street or daytime wear, gloves are subtly styled, yet simple in their general appearance. Formal afternoon means gloves with Victorian petticoat frills, peplums and elaborate cuffs. While the long evening glove is a must, the wrist-length is new, youthful and perfect with the present period-influenced fashions. It is usually Directoire, Edwardian or Victorian in spirit and often trimmed with gold or silver embroidery, appliques, pipings and the like.

Black leads the glove color parade, both for all-black costumes and as an accent for high-fashion tones. Beige gloves with black ensembles are considered chic. Color, in subdued tones, conservative enough for the most fastidious, carries on into fall and winter. Such colors as bourbon red, burgundy, chaudron, Oriental oxblood and Araby green are as sensible and practical as black or brown. They may be worn smartly with such fall costume colors as brown, black, wine, green, gray or blue. The high shades—cayenne, aubergine, pigalle and helio—to be worn correctly should be matched to more than one other accessory and are usually most effective when used as the only color accent. As a smart change from the very chic all-black ensemble, try wearing gloves of cayenne or aubergine (eggplant) with your black costume.

CAPITAL MANNERS

Motor Car Etiquette Revealing of Social Breeding; Honking of Horns and Crowding of Their Cars Marks of Boorishness.

By Margaret Wallace.

A GROUP of women gathered about the tea table recently and discussed the lack of good manners among many Washingtonians who drive their own cars. They pointed out that many of these motorists who practiced good form and courtesy in every other relation of their daily lives seem to forget them when at the wheel of a car.

Too few women drivers remember ordinary rules of politeness. They would not push past another person rudely if they were in a drawing room or walking on the street. But they crowd other cars off the road, and swerve and cut in in front of other motorists.

A courteous driver must consider the rights of pedestrians and other motorists just as a courteous person does in other circumstances. Of course courtesy in this regard is really founded on law and order. If motorists obey the laws and allow others their privileges under the law, it will not be possible to accuse them of rudeness.

Ring Doorbell.

The courteous driver will try to leave enough space when parking to allow other cars to get out of the parking space easily.

Above all, the courteous driver should refrain from loud criticisms of other drivers, and especially the other drivers who try to obey the law.

Unless it is a case of family convenience or of close and intimate friends it is never polite to sit in a car and sound the siren instead of getting out and ringing the doorbell to attract the attention of someone in the house.

One mother discussing automobile manners of the young people of Washington says that she seriously objects to a young man who frequently takes her daughter for rides in his automobile. Instead of ringing the doorbell and being invited to come in the house he sits in his car and honks and honks and honks until the daughter comes out. He even does this when he is to escort her to a dance and the young lady in evening dress has to pass unescorted down a long walk across a lawn and down a flight of stairs to reach the car. The other mothers listening to this recital declared that the young man was guilty of unpardonable rudeness.

QUERY—The daughter of an old friend introduced me to her fiance when they were both seated in his car and I was on the sidewalk. neither of the young people got out of the car, although I am a grandmother. They engaged me in conversation while I stood and they were seated, The young lady called me over to the car and introduced the young man to me. He did not have a hat on so he could not raise it. I offered him my hand to congratulate him. He still remained in the relaxed position behind the wheel. I feel that the young man and the young lady were both rude. Don't you think they should have gotten out of their car while the young man was being introduced and they were talking to me.

ANSWER—They were both rude. A gentleman always gets out of a car when he speaks to a lady who is not in the car. This courtesy also was due you from the young girl.

TODAY'S HEALTH TALK

By Dr. Irving S. Cutter.

Soul-Destroying Worry.

I KNOW persons in whom worry must be a disease. It cannot be explained on any other basis. They worry about everything—business, wife, children, the house, clocks, doors, windows, tires on the automobile and of course, themselves. They are in a persistent state of turmoil, of trepidation, of fright; and are forever anticipating trouble. They possess so little peace of mind and tranquility that most of their thinking must be rather futile.

The word "worry" comes from the Anglo-Saxon and means "to strangle or choke." Commonly interpreted, it signifies thinking in circles, and not very large circles at that. It is about the most unreasoning sort of mental activity that we indulge in. It is not fun. It brings no joy and is a deplorable loss of time and effort.

But the worst of this worry business is that it impairs health. One's mental attitude exerts a positive influence upon the glands of internal secretion, upon digestion and the assimilation of food. We know that a foul odor may affect some individuals to such an extent that vomiting is actually induced. The receipt of disquieting news may kill appetite so that the person will exclaim, "I cannot eat another bite."

We smile, weep, blush, or perspire as our emotions direct. Watch the hairs rise on a dog's back when he becomes alarmed, and each of us no doubt has experienced the symptoms of a dry mouth and lips, the result of consternation or embarrassment. There is an old saying that the "tongue cleaves to the roof of the mouth" with the advent of fear. Yes! We are creatures of our emotions and we can wear out our physical organs if we allow our feelings to run riot.

One of the most pernicious types of worry is that which permits the victim to fuss about his health. There is thus created a vicious circle in which health is actually reduced because of introspection, anxiety, and dread of disease or death.

There are two kinds of worries—the occasional and the persistent. The former is an intensive devotee of the game once in a while; the latter is constantly and forever apprehensive about something. He finally so poisons his nervous system that no amount of success, happiness, or comfort can neutralize the toxin.

But we must not include in this category long-distance thinking or intelligently controled concern about oneself and one's affairs. Thrift may be carried to the point where it degenerates into miserliness, and mothers can worry about their children to such an extent that they will become cloistered, protected do-nothings, utterly unable to face the world of competition.

Copyright, 1936, by the Chicago Tribune-New York News Syndicate, Inc.

A Woman's NEW YORK

By Alice Hughes.

New York, Sept. 27.

ALICE HUGHES.

SLOWLY but very surely and relentlessly old Murray Hill, where I have lived and had my being for over a decade, is giving in to trade. Its stretch of lower Park avenue, from Thirty-fourth to Forty-second street, surrenders, one by one, the fine old houses where gents and ladies of more spacious times led their quiet lives.

I and many others mourn its passing, for the old Hill has always been a gracious and serene spot in the midst of the local lunacy. And it still has an air of slightly frowsy grandeur, for all the assaults of vulgar commerce. J. P. Morgan still clings to his old red-brick house at Madison and Thirty-seventh—with its garden where no one ever walks. Adjacent is the marble building which houses his priceless manuscripts and objets d'art. It is also notable for its eight—count 'em—trees. Children come for blocks to see a tree.

Ethel Barrymore has a house on Thirty-sixth street, and Norman Bel-Geddes, great stage designer and producer of the current "Dead End," has gaily modernized and redecorated one of the stately old homes. I love every inch of the neighborhood, and hiss every delicatessen emporium that opens.

* * * *

Most interesting of all is the still-standing house of Mistress Mary Murray, whose family gave the locality its name. There it was that Mary so charmed the dashing British officers that Gen. Washington was enabled to save his harried troops at the time of the Battle of Long Island. And the old house stands empty, forgotten, forlorn—soon to give way to some elegant pants-pressing parlor with a neon sign. Sic transit gloria Murray Hill.

* * * *

GIRL ABOUT TOWN—At the international polo I saw little Gloria Vanderbilt looking very sweet in blue. It was aunty's turn to have her, and she sat in Mrs. Harry Payne Whitney's box with her eyes glued to the play . . . Incidenally, I thought her beautiful mother's reminiscences in that national monthly were very interesting—but unimportant. That story never will really be told in print, probably . . . Polo is more popular around here than ever before because the young blue-bloods who promote and play it have the good sense to keep the tariff low and allow us poor folks in. In England you have to have a couple of quid, and probably a letter from the First Gentleman of the Royal Box Stalls, of something. Now our Long Island stars like "Pete" Bostwick and Tommy Hitchcock are as frightfully pestered by autograph hounds as the movie Wonder Men.

Copyright, 1936, King Features Syndicate, Inc.

5 Prizes Offered For Best Recipes On Baking Cookie

Don't fail to enter The Post's cookie recipe contest this week. You might be one of the prize winners. No matter how unusual or how ordinary your favorite cookie recipe may be, get busy and mail it to the Home Economics Editor today.

Cash awards will be given for the best recipe submitted. The first prize will be $5, the second prize $3, and the three remaining prizes $1 each.

Only recipes that are typed or neatly written in ink will be considered eligible for a prize. It is requested that each contestant submit not more than one recipe.

All entries must be hailed in time to reach the Home Economics Editor not later than next Saturday morning.

Menus for Today

BREAKFAST.
Grapefruit
Soft Cooked Eggs Broiled Bacon
Bran Strips
Currant Jelly
Coffee Milk (for children)

LUNCHEON.
Oyster Soup Crackers
Hearts of Lettuce
Relish Dressing
Chocolate Blanc Mange
Hot Tea

DINNER.
Chilled Pineapple Juice
Meat Loaf
Baked Potatoes Buttered Beets
Sliced Cucumbers
French Dressing
Whole Wheat Muffins
Baked Apples with Cream
Coffee Milk (for children)

BRAN STRIPS.
(Quickly Made Hot Bread)

1 cup flour
2/3 cup bran
¼ cup sugar
1 teaspoon soda
1 teaspoon baking powder
¼ teaspoon salt
2 tablespoons molasses
1 egg
¾ cup buttermilk
2 tablespoons fat, melted

Mix ingredients and spread 2/3 inch thick on greased, shallow pan. Bake 15 minutes in moderate oven. Cut in strips and serve warm with butter. Sour milk can replace the buttermilk or 2 tablespoons vinegar can be added to sweet milk and used after 2 minutes as the milk will sour.

Colorful Rose Patterns Glorify Patchwork Quilts

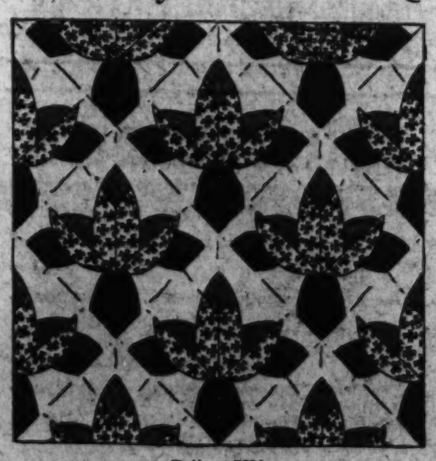

Pattern 5634.

By Alice Brooks.

"MIGHTY LAK' a Rose"—best describes this stunning patchwork quilt which fall quilters will set to piecing with a will. Make the beautiful block as colorful as you wish by using two shades of a color, or by contrasting plain and figured material. When finished, you'll have a quilt indeed worthy of being an heirloom. In pattern 5634 you will find the Block Chart, an illustration for cutting, sewing and finishing together with yardage chart, diagram of quilt to help arrange the blocks for a single and double bed size, and a diagram of block which serves as a guide for placing the patches and suggests contrasting materials.

To obtain this pattern send 10 cents in stamps or coin (coin preferred) to The Washington Post, Household Arts Department, 259 W. Fourteenth street, New York, N. Y. Be sure to write plainly your name, address and patter number.

Copyright, 1936, Household Arts.

National
9410
IF YOUR mattress has lost its resiliency—if it is flattened out, don't bother with it another day. Send it to us and we will make it new . . . A glorious, luxurious one that will bring many pleasant hours meandering through fairyland. You can have such a mattress at the cost of only $9 and up.
ZABAN'S
726 11th St. N.W.

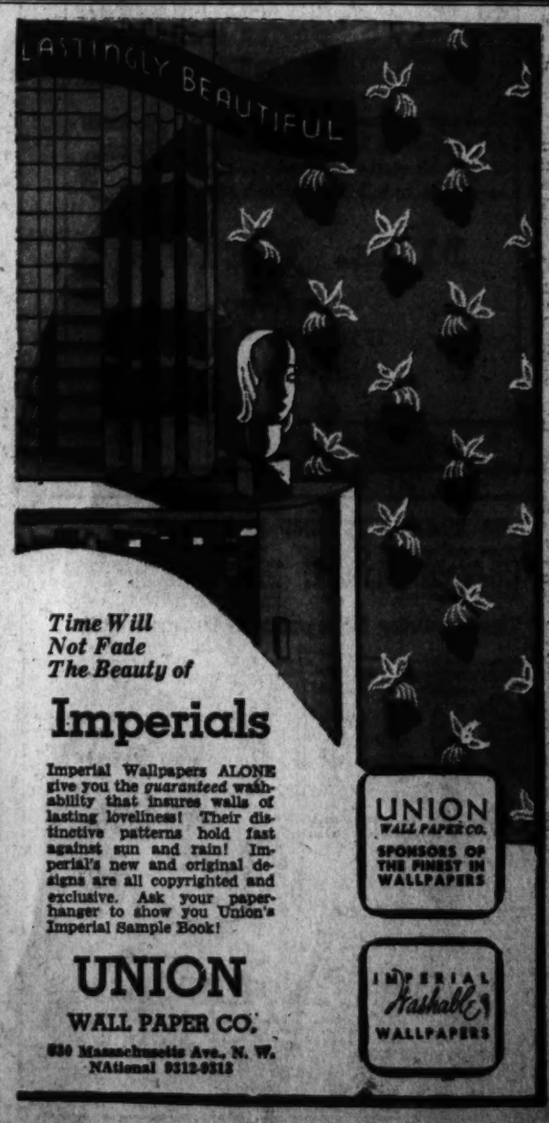
LASTINGLY BEAUTIFUL
Time Will Not Fade The Beauty of
Imperials
Imperial Wallpapers ALONE give you the guaranteed washability that insures walls of lasting loveliness! Their distinctive patterns hold fast against sun and rain! Imperial's new and original designs are all copyrighted and exclusive. Ask your paperhanger to show you Union's Imperial Sample Book!
UNION
WALL PAPER CO.
830 Massachusetts Ave., N. W.
NAtional 9312-9313
UNION WALL PAPER CO. SPONSORS OF THE FINEST IN WALLPAPERS
IMPERIAL Washable WALLPAPERS

Shop on CONNECTICUT AVENUE

TEMPTING OFFERINGS
In Quality Merchandise

You can fill all your needs in the smart shops of Connecticut Avenue, where only merchandise of the finest quality is sold, yet priced no higher than elsewhere.

Caught

Fleeting expression, swift as a swallow's flight, caught by the timely lens of a master photographer . . . it is YOU . . . distinctly YOU . . . at your loveliest!

The Hessler Studio is under the personal supervision of Leo G. Hessler, Washington's leading photographer for more than 18 years.

Hessler Studio
1141 Conn. Ave. ME. 1411
Just North of the Mayflower

ELSYE INC. COUTURIERE

Exclusively Knit Sports Wear

All Washington is talking about our new Salon. Showing an exclusive line of knitted sportswear—every garment a distinctive creation by "Elsye." Garments are made to individual measurements at no extra cost, and you may be your own stylist when selecting your knit sports frock at our salon—for example, you may have the top of one garment and the skirt of another, blending shades to your individual taste.
Sizes from 10 to 50. Prices start at $18.75. Hats and scarfs to match.

Style Shown No. 242

Phone DEcatur 4000 **1323 Connecticut Ave.** New York Chicago Boston Southampton

---

PHILLIP—LOUISE
1727 L St. N.W.
4 Doors East of Conn. Ave.

COAT AND SUIT WEEK
An Opportunity for Our Customers

A special selling for this week. *Our customers have told us that even at our regular prices, these are the best values they have seen.*

Every trend and style of new fall coat and suit, including fur ensembles.

Luxuriously Furred and Tailored Models

Also costume suits with dress and coat to match.
Priced From
$16.95 to $115
Sizes 12 to 44.

Announcing the Opening of Our Fall SALE of fine

ORIENTAL Rugs

"Our Merchandise Merits Confidence"
A Few Examples

9x12 Fine Ispahan	$175.00
9x12 Fine Indian	175.00
9x12 Fine Serapi	175.00

Whether or not you are considering buying you will not regret visiting our galleries—where you will find the largest display of Oriental rugs in Washington.

MARK KESHISHIAN
"Mecca of Oriental Rugs"
1214 Conn. Ave. NA. 5346

Farewell to Bulges and Excess Curves

Probably you are not fat, but that little extra flesh here and there—robs your figure of the perfect lines you would like to have.

We Are Offering for Registration
Sept. 28 to Oct. 3 Only

A one-month reconditioning course consisting of unlimited class attendance, use of ring roller, mechanical bike, steam cabinet, etc..... **$8.00**

NOTE: This is the last time this summer this low rate will be offered—before going back to our winter rates.

Limited Registration Day and Evening Classes
Emile Health Club
1221 Connecticut Ave. DIstrict 3621

Children's Portraits

SIX for $10
SIZE 5x7
Have Them Made Now!

Telephone DIstrict 4488
for appointment or for further information.

Underwood & Underwood
Portraits of Quality
1230 Connecticut Avenue Phone DIstrict 4488

RECONDITION YOUR HAIR and SKIN
After the Ravages of the Summer Sun

Our Skin Treatments reactivate the lazy underskin by stimulating nerve ends, glands and fibres and replace weather-beaten surfaces with pore-refined soft new skin.
Popular Course, $10.00

Our Complete Scalp and Hair Service restores youthful color, gloss, softness and health to falling, faded, lifeless dry and premature grey hair.
6 Treatments for $10.00

Ask About Items in Our 50c Service

Manicures	Shampoos	Eyebrow
Hot Oil	Fingerwaves	Arching, etc.

OPEN UNTIL 9:30 P. M.
MARGARET E. SCHEETZE, Inc.
1145 Connecticut Ave. NA. 4318

"Brand New" Design
HOSTESS TRAYS

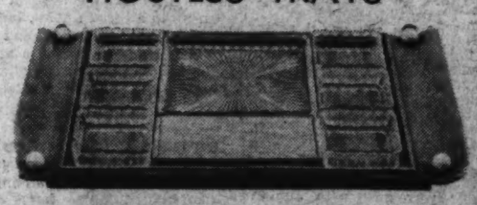

Regularly $3.50
First Time in Washington. Natural and walnut finish, crystal glass insets. A complete assortment of other trays and accessories on display.

MONDAY AND TUESDAY ONLY!
$2.99

Since 1855
Small's
Second Floor
Gift Department
FLOWER and GARDEN CENTER
DUPONT CIRCLE NOrth 7000

Sale
ADVANCE FALL AND WINTER $10 AND $15
MODEL HATS

Choice of one hundred Fall and Winter creations by Mme. Reiss. Exclusive models of the finest quality, custom made to sell for $10 and $15.

$5

MME. REISS
Creative Millinery
1750 M St. N.W.
DIst. 7934

---

designed for DORMITORIES

The robe uses plaid as a trimming. The lounging pajamas use a whole plaid tunic over solid trousers. Both of heavy crepe in red or blue . . . for the girl at school or the miss at home. Sizes 12, 14, 16.

$5.95 EACH

Jean Malou Inc.
DRESSES LINGERIE LINENS
CONNECTICUT AVE. AT M

Virginia Arts and Crafts

Our Colonial Re-Creations are copies of the old Virginia Antiques in solid mahogany, walnut or maple.

There are pieces for the living room, dining room and bedroom. So you see, we can furnish your whole house in the true Colonial Manner.

All our furniture is made by hand. And it is made by the same craftsmen who carefully made the woodwork for such famous Virginia homes as "Wilton," "Claremont Manor," etc.

Swanneck Rocker. Period about 1790. Solid mahogany, hand carved swan's heads. Choice of our standard tapestry, velvet, and damask for covering.
Special Price **$54.00**

We cordially invite the Washington public to inspect our Colonial Furniture

VIRGINIA ARTS & CRAFTS
"Re-Creators of the Old Virginia Furniture"
AT THE GARBER GALLERIES
1210 Connecticut Avenue NA. 6186
W. A. MULLAN, Mgr.

Illustrated: Genuine Wedgwood Blue "Jasper Ware" Lamp, $50
Other Lamps, from $5.65

New Fall Showing
Lamps of Enduring Charm

Genuine
Wedgwood
Spode
Royal Doulton
Minton
Staffordshire
Lenox

"The most comprehensive selection of individually selected Lamps in Washington."

The Berkwithian Shop
"Haven of the Unusual"
1700 CONNECTICUT AVENUE
Second Floor NOrth 3323

OUR WASHINGTON SHOP IS NOW OPEN . . .

Where you will find a host of new and interesting linens of Irish and Swiss origin both practical and with an eye for the coming gift season.

We would like to stress the importance of placing Christmas embroidery orders NOW whilst there is adequate time to give the most careful attention to this work.

Time to Order Monogrammed Christmas Gifts!

WALPOLE BROTHERS, INC.
Specialists in Linens
1529 CONNECTICUT AVENUE
NORTH 2850
LONDON PARIS DUBLIN BOSTON

JUST 3 DAYS LEFT IN WHICH TO TAKE ADVANTAGE OF OUR

20% Discount Sale

Sale Closes Wednesday, Sept. 30

Queen Anne Coffee table has moulded top 18x26 inches, cloverleaf corners and bandy legs with pad feet. Regular price, $30.00.

Sale Price
$24.00

This Is Your Last Opportunity to Save 20%

BIGGS ANTIQUE COMPANY INC.
1217 Connecticut Ave.

Gude's Flowers for The Convalescent

The patient recovering from a period of sickness appreciates nothing so highly as a gift of fresh flowers. They are a source of inspiration and radiate cheerfulness. Gude's Flowers in bouquet or basket convey the message you desire to send and need no accompaniment of words.

During crisp Fall days—for Gifts, Decorations, Costume Flowers, Entertaining—Step into one of our four flower shops and "Say It With Flowers."

Flowers Fresh Cut Twice Daily

Gude's Gude Bros. Co.

$00,000 Square Feet Under Glass

1124 CONNECTICUT AVENUE
Phone DIstrict 8450

BILTMORE HANDWOVEN HOMESPUN

ALL new fall patterns of this famous cloth are now on display.

Men who have worn suits fashioned from this material know that it will wear indefinitely and will hold its shape longer than any other material made.

These confirmed Biltmore wearers will be quick to take advantage of this exceptionally low price. We also expect it to produce many new converts.

Suits Hand-Tailored to Your Individual Measurement. **$49.95**

M. Stein & Co.
Quality Tailors
1714 L St. N.W., at Conn. Ave. NA. 2435
Full Dress, Tuxedo and Frock Suits to Rent

Local News
Sports

The Washington Post

Classified
Comics

**** X WASHINGTON: MONDAY, SEPTEMBER 28, 1936 13

The Federal Diary

Registered in U. S. Patent Office.

By Samuel Lubell.

"Experts"

The question whether persons qualify as "experts" is a matter for the Civil Service Commission and not the Comptroller General to determine, according to a decision of acting Comptroller General R. N. Elliott.

Elliott's opinion was handed down in response to a request from the Rural Electrification Administration for advice as to whether or not five persons the REA wished to hire could qualify as experts.

Elliott refused to rule on the question and advised the REA to take up with the Civil Service Commission the question whether "the positions referred to are of a class requiring the services of 'experts' and the qualifications of the proposed appointees such as to entitle them to be appointed as 'experts.'"

Reports are that the A. F. G. E. and A. F. of L. will begin conferring on the temporary certificate lodge situated toward the end of the week.

Aleutian Adventure

How would you like to spend four nightless months among the foggy, desolate Aleutian Islands, with no human society save the company of four white men, an occasional ship's crew or a rare visit to an Eskimo village, and with nothing but a small gasoline stove with which to cook one's meatless meals?

Dr. Ales Hrdlicka, the Smithsonian Institution's distinguished curator of pysical anthropology, has just returned from such a trip. Although the short, gray-haired doctor describes the islands as "an ideal place to send one's enemies to" the enthusiastic smile and gleaming eyes with which he tells his story are ample evidence that to this 67-year-old scientist his four-month exploration of the Aleutians for prehistoric human remains was a real adventure.

For eight successive summers Dr. Hrdlicka has gone to the Aleutians, each time with four young anthropology students as assistants, to dig in caves and on old village sites. This year he has returned with his most extensive collection of weapons, household utensils, stone lamps, plates, mummies, amulets and skeletons—and more than ever convinced that the now virtually uninhabited chain of islands was once an important bridge between Asia and North America.

Of the scientific significance of his discoveries Dr. Hrdlicka will have more to say after he has had time to study the collection and prepare his lecture on the expedition to be delivered in the Museum Auditorium October 20. As for the actual trip:

It was a case of all work and no play, the digging for prehistoric remains going on even in fog and rain—and there was plenty of both. It was always daylight—the stars never twinkled and the moon was never visible—and the group had to adjust their working hours to the clock.

At 5:30 in the morning they got up, had breakfast and then worked through the day until 6 in the afternoon, with a short stop for lunch. Dinner was the chief meal and generally took almost two hours to prepare for five persons. Fog and rain made wood fires almost impossible and the group had to use a small gasoline stove, barely large enough to cook food for two persons at a time.

Dr. Hrdlicka and his four assistants ate ravenously, particularly huge quantities of dry bread, jam and cheese. Fish could be secured from the nearby waters, but no meat was available. The other foods came from cans. Official retiring time was set for 9:30 p. m., but the day's work was tiring and no sooner had the men finished their meals than their heads began to nod and their eyes blink.

One unmitigated blessing of the islands was the almost total lack of disease germs. Although Dr. Hrdlicka and his assistants frequently were wet and cold, at no time during the four months was any of the five ill in any way—not even a common cold.

"No, we were immune up there but we've been worrying about catching cold ever since," remarked the scientist as he rose to close the window in his office.

For one restaurant owner in town the A. F. G. E.'s troubles are his troubles. He is the man who owns the Fourteenth street restaurant to which the leaders of the "progressive" lodges go for a beer or two after the District Department meetings. Usually, the delegation requires two and sometimes three tables. Last Friday night one table was more than enough.

Legion Officers

Sixteen Federal employes are included in the newly elected slate of officers of Bunker Hill Post of the American Legion, who are to be installed October 20.

They are Grover W. Trimble, of the Government Printing Office, commander; Mack Myers, Herbert F. Audas and William L. Collins, of the Interstate Commerce Commission, first, second and third vice commanders respectively.

Other ICC officials elected are L. J. P. Fichthorn, adjutant; William A. Hahs, finance officer; Russell M. Brown, judge advocate; John R. Weitzel, historian; Charles H. Bair, senior color bearer; T. David Simons, junior color bearer; Nicholas W. Guthrie, employment officer, and William R. Brennan, editor.

Also, Zeb T. Hamilton, Procurement, Americanism officer; Thomas C. Braiden, Marine headquarters, sergeant at arms; Charles C. Wolfel, G. P. O., graves registration, and Thomas P. Royston, District government, uniform officer.

Vincent M. Miles, of the Social Security Board, will speak before the American Mining Congress in Denver, Colo., tomorrow on "Social Security" . . . "Big Tim" Callahan, former Yale football star and ace investigator of the Securities Exchange Commission, is back in the field after a brief visit here last week.

Miniature Boat Races as Fast as Queen Mary

E. L. Luke and his boat, The Wasp.

Painters, Here On Visit, Decry 'Politics' in Art

Lawrence and Roy Assail Propaganda and Social Views in Works.

That art ceases to be art when it is used as a medium for political propaganda was the emphatic declaration made yesterday by two celebrated foreign painters—Muralist Alfred Kingsley Lawrence, of England, and the Surrealist Pierre Roy, of France.

"When an artist wants to comment he should get on a soapbox," Lawrence said, holding to the theory that revolution and art are a contradiction of terms.

"The true painter is not a person who goes around exclaiming 'How horrible the social order is!' He searches for beauty and, finding it, he puts it on canvas. Otherwise he is insincere," the English artist declared.

"Take Shaw, for instance. The Irish satirist loses much of his aristic force through his desire to reform. He is therefore less effective than Shakespeare, the moralist, who mirrors the passing show but refuses to comment."

Technique "True" Base.

Painting should be judged on the basis of color and technique, both artists hold. In the words of the Briton, "The subject for the canvas doesn't matter twopence. It is just a convenient peg to hang it on."

The visitors recently returned from Pittsburgh, where they served on the jury of award for the 1936 Carnegie International Exhibition of Paintings. Lawrence has exhibited at internationals since 1929 and is a noted specialist in portrait and mural painting. Roy, who belongs to the school of surrealism, stands out among contemporary painters.

Of American art, both experts had nothing but praise. To quote Roy: "American painters are less conventional than their continental prototypes. What we've seen has been very fine stuff."

Henry Varnum Poor's murals in the Department of Justice Building were cited for their merit and Leon Kroll was commended as measuring up to the best classicist painters.

Gives Example in Music.

"Painting is like music," Lawrence said, getting back to the subject of revolution in art. "Take Wagner as an example. His Siegfried, to be sure, is his ideal of the superman—but a superman who does not counsel action."

Reminded that Shaw contends otherwise in his classic, "The Perfect Wagnerite," Lawrence snorted with impatience. "Only politicians are men of action," he contended. "The artist's business is to express, not condemn."

The introduction of the so-called class struggle into painting, so frequent in modern work, is something to be deplored, the visiting artists hold. In the Pittsburgh exhibition this theory was expressed by Silvette, whom they likened to the Mexican, Diego deRiviera. His mural depicted armed peasants striding over a landscape of towering skyscrapers representing the forces of capital.

"Very poor, utterly insincere," Lawrence muttered. "Art to be sacrificed on the altar of the social struggle—how degrading!"

D. C. Builder Wins Top Honors In Model Ships' Junior Regatta

E. L. Luke's Brat, Valued at $20,000, Takes Two of Three Major Races; 32 Entrants Make Event Largest of Its Kind.

It's a mistake to think the model boat races on the reflecting pool yesterday afternoon were a junior regatta for younger yachtsmen.

Veterans who have spent years on crafts, as delicately tuned as a fine fiddle and many of them just as expensive, met for a gala model builders' holiday. As it turned out the 32 entrants from New York, Detroit, Columbus and other cities nearer by, provided the largest and most representative race ever staged by the American Model Power Boat Association.

E. L. Luke, of 2842 Vista street northeast, carried off most of the honors, winning first place in two of the three major events. The third race, one in which Luke's boat, Wasp, was not eligible, was won by H. D. Brailsford, of New York.

The "Wasp," which has won national honors for its owner, took the quarter-mile race trophy yesterday by traveling at 36 miles an hour—a speed comparable to that of the Queen Mary's. Afterward Luke "opened her up," for an exhibition run, and was just creeping up on a record of 43 miles an hour when she jumped out of the water and overturned.

Luke pulled her out of the water and explained the "Wasp" is no toy. Wrapping her up in a soft bag, as a musician would his instrument, the model builder said she was constructed on the most scientific principles. Her polished hull of plywood, fastened with brass screws, was not only beautiful, but also efficient. The one-cylinder gas motor was as accurately designed as engines that go in airships.

She would cost $20,000 if you had to pay for the time it takes to build her—which Luke didn't, because he did the work himself. It took him one whole winter.

She is a little more than 3 feet long, has a 12-inch beam and weighs 10½ pounds. Her engine develops 3-horse power, and was able to race the craft to a model craftsmen's national championship in 1934 and in 1935, Luke said.

Henry Parohl, who brought his Eleanor III from New York, came in second to Luke in both the quarter mile and the half-mile events. The Eleanor III traveled 34.4 miles an hour, and 32.9 miles an hour in the respective races.

Even outside the official races, interest at the pool regatta yesterday was held by the oldsters, and hundreds of children had nothing to do but look on.

The six-foot replica of the battleship Texas, designed and built by Joseph Drummond, Washington letter carrier, plied back and forth across the quiet waters, thrilling the throngs with her realistic performance.

Henry Nodding, 1306 Maryland avenue northeast, for several years a toolmaker at the Navy Yard, was trying out a mechanical rowboat, a creation of his own. It was a four-pound metal craft that carried six tiny dry cell batteries to power the oar-propelling motor.

It was no day for yachtsmen. All the sailboats on the scene were calmed in mid-pool, motionless except for riding the ripples set up by the fast power boats speeding around their course.

Dr. Ingvoldstad to Talk.

Dr. Fred W. Ingvoldstad, who once debated with Clarence Darrow, will speak on the subject of "Crosses Over the Kremlin," Wednesday, at 8:30 p. m. at the Typographical Hall, 423 G street northwest.

Cox Will Open Latin-America Talks at G.W.U.

Course in Problems of This Hemisphere to Start at 7:15 Tonight.

George Howland Cox, director of the Center of Inter-American Studies of George Washington University, will give the opening lecture tonight in the university's course in current Latin American problems.

Weekly lectures will continue each Monday at 7:15 p. m., throughout the academic year, given by Mr. Cox and visiting lecturers.

The course, reflecting public interest in inter-American affairs, is open to regularly enrolled students of the university, as well as to persons who do not seek university credit, but who are interested in following latest developments in inter-American relations. Enrollment is open through October 6.

Five years ago the Center of Inter-American Studies was organized to encourage study, research and scholarly publications in the field.

Among related courses offered in various departments of the university are: Economic history and problems of Latin America, public and private finance in Latin America, and economic problems of Latin America, in the economic department; tropical medicine, in the department of experimental medicine; regional geology of North and South America, in the department of geology; Spanish-American literature, the literature of Argentina and Uruguay, the modernist movement in Spanish America, and a seminar in Spanish-American literature, in the department of romance languages; and, in the history department, history of the Americas, the civilization of colonial Hispanic America, the great states of Hispanic America, the pan-American movement, Hispanic American constitutional history, current Latin American problems, South American dictators, and a proseminar in Hispanic American relations with the United States.

Business Men to Meet.

The Georgia Avenue Business Men's Association will hold their first monthly meeting after the summer recess at the City Bank, 3608 Georgia avenue, at 8 p. m. tomorrow.

Church Rally Is Tomorrow; Roper to Talk

Revs. Sizoo, Cartwright, Rabbi Lazaron Also Slated to Speak.

100 Members of Local Music Organizations to Participate.

Expecting a capacity audience of men and women from every denomination and religion, the committee on religious life in the National Capital will stage its second annual church loyalty mass meeting tomorrow night in Constitution Hall.

Planned as a demonstration of the importance of religion and church loyalty to the community and its citizens, the program will present several prominent speakers, including political as well as religious leaders.

Daniel C. Roper, Secretary of Commerce, will give the principal address of the rally, which opens at 8:15 p. m.

Other speakers include the Rev. Joseph R. Sizoo, D. D., of New York, former pastor of New York Avenue Presbyterian Church; the Rev. John Keating Cartwright, pastor of the Church of the Immaculate Conception, and Rabbi Morris S. Lazaron, minister of the Baltimore Hebrew Congregation.

Freeman to Preside.

The Right Rev. James E. Freeman, Bishop of Washington, chairman of the committee sponsoring the meeting, will preside, and the Rev. Anson Phelps Stokes, secretary, will make a brief statement about the purposes and work of the committee.

More than 100 members of several musical organizations in Washington churches will participate in the program. Helen Howison, soprano, of the Covenant-First Presbyterian Church, will sing, with accompaniment by George H. Wilson, pianist. Three choirs will give selections representative of the music in Protestant, Catholic and Jewish religious services.

The National Capital Choir, which sings at the Universalist National Memorial Church, under the direction of Dr. Albert W. Harned, will sing a group of three selections. The Choristers of the Immaculate Conception Church, Charles Benson, director, and Harry Wheaton Howard, organist, also will contribute to the program, as will the quartet of the Washington Hebrew Congregation, of which Lewis Atwater is organist and director.

The United States Army Band, under the leadership of Capt. Robert Darcy, will play selections at the beginning, the close and during the program.

The Rev. Edward A. Duff, chief of chaplains division, United States Navy, will offer the opening prayer; the Rev. Edgar A. Love, president of the Interdenominational Ministers Alliance, will read the Scripture, and Bishop William F. McDowell will pronounce the benediction.

The committee on religious life pointed out yesterday that, as last year, the program "is planned to demonstrate the vital significance to everyone of religion and church loyalty, without in any way compromising the convictions of any individuals or groups." One of the regular activities of the committee is that of aiding all Capital residents, especially newcomers, to become acquainted with opportunities of worship and fellowship in local churches.

Two Wanderbird Hikers Find Indian's Skeleton

Two members of the Wanderbird Hikers Club, on a trip near Bolling Field yesterday, discovered an Indian skeleton close to the spot where several others were unearthed a few weeks ago.

The hikers, Dr. Titus Ulke and Robert Shosteck, also reported finding arrowheads, spearheads and primitive tools. The skeleton will be taken to the Smithsonian Institution today.

Were Married Fifty Years Ago

Post Staff Photo.

MR. AND MRS. WILLIAM H. RICHARDSON.

Reception Marks Richardsons' Golden Wedding Anniversary

Guests Come From as Far as California to Party; Husband Recalls Ride in Father's Horse Car, Feels as Young as 2 Years After Marriage.

A Washington couple celebrated a golden wedding anniversary last night and the bridegroom said he felt as young as he did two years after he was married. He did not explain why he picked the two years.

And William H. Richardson, 73, really did not look old enough to have ridden up Pennsylvania avenue in his father's horse car 65 years ago.

He and his bride, Mrs. Betty Simpson Richardson, celebrated their fiftieth wedding anniversary last night with a large party at their home, 320 Seventeenth place northeast. Guests came from as far as California for the event. There were three persons who attended their wedding in Howard County, Md., in 1886.

Richardson said his father had been able to save up enough money from his $1.25 a day driving the horse car to buy a farm out in Maryland at $40 an acre. He explained that he had supplemented his earnings by buying up the Capital Traction Co.'s horses, turning them loose on the pasture and then selling them to farmers at twice the price.

"You see," he explained, "the horses couldn't have smooth pavement to walk on in those days, they had to pull the cars all day long over cobblestones. As a result they weren't good for more than six months. That's when father bought them. He'd take the shoes off and after a few months on the pasture they'd be as good as new."

Richardson, who was born in Washington, moved out to Howard County when his father bought the farm. It was there he met and married Mrs. Richardson. Forty years ago he moved back to Washington and has been steadily employed ever since. He is a carpenter.

Mrs. Richardson received a shiny new automobile as an anniversary present from her husband.

Airport Work To Be Finished Within a Month

Engineers Hoping to Have Runway Completed This Week.

Work on Washington airport will be completed in about a month, officials said yesterday, as rapid progress was reported in the $100,000 improvement program.

"We believe we will have one of the finest ports in America for its size when the job is finished," said S. J. Solomon, airport manager, yesterday, just before departing by plane for New York.

Engineers hope to have the 4,200-foot runway paved and in working condition this week. The runway is one of several improvements among which are a new drainage system, new floodlights and runway light systems.

One of the chief problems at the airport has been the shortness of the runways. Daniel H. Reed, New York airport consulting engineer, yesterday revealed he had found a way to increase the length of the main runway from 2,800 feet to 3,000 feet by cutting into a knoll at the spot where Military road underpasses a branch of the Pennsylvania Railroad.

Reed said wind shifts had delayed operations considerably, as it becomes necessary to move workmen and equipments to different parts of the field every time the wind swings around to another direction.

"We are kept on the jump some days," he stated. "However, we are employing only the most modern and quickly transportable machinery, so that the delay is minimized as much as possible."

The two paved runways are to be 100 feet wide, but this will be enlarged to 500 feet by smoothing and sodding a strip 200 feet wide on each side of the pavements.

Adm. Lackey's Daughter To Be Sponsor of Ship

Katheryn Jane Lackey, daughter of Rear Admiral F. R. Lackey, was named yesterday by the Secretary of the Navy as sponsor of the U. S. S. Brooklyn.

Miss Lackey's ancestors have lived in Brooklyn for the last five generations. She is a graduate of Adelphi College there and is residing in Brooklyn now. Her father is commanding officer of the New Yorw militia.

Watkins Case Murder View Is Weakened

'Accidental' Verdict Due in Death of Woman in Rooming House.

Victim's Nose Broken by Fall in Drinking Bout, Police Are Told.

A certificate of accidetnal death, not murder, seemed probable last night in the case of Mrs. Sadie Watkins, 35, who was found dead in a blood-spattered bed at 303 D street northwest Saturday afternoon.

The theory of murder lost weight as police learned details of a long liquor debauch that preceded the woman's death.

Mrs. Watkins, they were told by three men being held for investigation, fell or was knocked to the floor Friday afternoon and suffered a broken nose. This apparently accounted for the blood on the bed.

The men summoned Dr. Louis P. Levitt, of 200 Massachusetts avenue, who treated the woman for the broken nose and minor cuts. He told police she had been drinking heavily.

The men said they left the D street rooming house after Mrs. Watkins had broken her nose, but returned about 9 p. m. Friday. They said she was asleep and they left.

Police quoted Robert Wood, 35, who had rented the room with Mrs. Watkins, as saying that he sent John J. McGarrgle, 33, of 212 Indiana avenue northwest, to the room Saturday to check on the woman's condition.

McGarrgle reported his findings to Wood later in a Ninth street restaurant. He said he had found her dead.

That conversation was heard by an informer, who tipped off headquarters detectives. Wood and McGarrgle were arrested first, and then the body of Mrs. Watkins was found.

Coroner A. Magruder McDonald said last night Mrs. Watkins died of a ruptured heart. The problem now was, he said, to determine what caused that rupture. It could have been caused, he said, by excessive drinking, or by the fall in which she suffered a broken nose. There also remained, he said, the question of how she got the broken nose, whether she fell or was knocked down.

Coroner McDonald said he is conducting an "informal inquest" in an effort to answer these questions.

Meantime, police continued to hold Wood, McGarrgle and Edward T. Sellers, 32, who has no fixed address. A fourth man, Hugh Mills, 30, of the 200 block of G street northwest, was released.

Police Are Called To Shooting Scene; Find Firecracker

Someone touched off a giant firecracker, and that's where the trouble began.

The bang of the fireworks early yesterday caused someone to call police and report that there had been shooting at 3520 Connecticut avenue. Soon the story was sent out over the police radio, and scout cars came sirening through the accumulating throngs.

Leading the police was Inspector L. I. H. Edwards, the assistant chief.

After a long search of the apartment house, which is adjacent to Engine Co. No. 23, no gunmen were found, no casualties and no empty shells—only the fragment of a firecracker.

NAtional 7951
A Good Number For Good Liquors!
NEY DISTRIBUTING CO.
903 Penn. Ave. N.W.

BRAKES
Relined 4 Wheels Complete
FORD '28 to '36
CHEV. '30 to '32
$4.50
Firestone—Chrysler De Soto, 6-8 Dodge, DD-DR Essex, '29-'34 Willys '37
$6.75
FREE BRAKE ADJUSTMENTS
Other Cars Proportionately Low
GENERAL BRAKE SERVICE
903 N ST. N.W. DE. 5483

RUGS CLEANED, WASHED REPAIRED, STORED
Lowest Prices in Town
9x12 CLEANED AND WASHED $2.75
All Rugs Insured Free—WEst 1930
Star Carpet Works
Most service, least cost.
5316-5318 F Street N.W.

Here's How—
You Can Buy
DUNLOPS
½ Price
We will accept any standard make tire with 10,000 miles of normal wear as half payment on a brand new first line (best quality) Dunlop; one-fourth payment after 15,000 miles, etc. Avoid blow-outs, punctures and dangerous skids by using this amazing trade-in plan. Drive in today for real tire safety and economy!
CONVENIENT CREDIT
10 TO 20 WEEKS TO PAY!
LEETH BROS.
1220 13th St. N.W. MET. 0782

BIRELEY'S Orangeade
Reach
FOR THE MOST DELICIOUS DRINK 5¢ WILL BUY!
Bireley's Orangeade gives you your money's worth. Made from vacuum-packed tree-ripened fruit juice . . . bottled daily in our dairy. Try it next time. Join the army of Bireley Boosters. 50 bottles where good beverages are sold.
Quart Bottles for Home Use... 15¢
EMBASSY DAIRY
100% INDEPENDENT ★ ★ ★ A UNION DAIRY
Phone ATlantic 0070

ANNOUNCING
THE FALL OPENING OF
Washington's Newest and Most Beautiful
DANCE STUDIO
5,000 feet of dancing floors entirely devoted to dance arts—study stage and ball room dancing in an environment for your own pleasure, education and health, or, if you desire, to prepare you for a professional career.
OUR SPECIAL TALENT DEVELOPMENT COURSES
12 ONE-HOUR DANCING LESSONS
12 ONE HOUR LESSONS $5
• Tap-Ballet
• Acrobatic
• Character
• Limbering and
• Stretching or
• Ballroom
DANCING
$5
3 Days to Enroll, Sept. 28, 29, 30.
Children—Adults—Beginners—Advance Students
Register now at Gladys Wilbur Parker School of Professional Stage Arts. $5.00 must be paid when enrollment is made.
Hours 9 A. M. until 10 P. M.
Right reserved to reject any application.
"The School of Progressive Teaching Systems That Constantly Incites Interest."
FOR THOSE DESIRING PRIVATE LESSONS WE OFFER A SPECIALLY REDUCED COURSE DURING THIS PERIOD.
4 PRIVATE LESSONS $5
GLADYS WILBUR PARKER
STUDIO of DANCING
1214 CONN. AVE. NAT. 5631

Rialto Opens With a Revival Of Great Film

'Grand Hotel' Attracts Brilliant Audience to Inaugural.

By Nelson B. Bell.

"GRAND HOTEL." Metro-Goldwyn-Mayer picturization of the novel by Vicki Baum, costarring Greta Garbo, John and Lionel Barrymore, Wallace Beery and Joan Crawford, with Jean Hersholt, Ferdinand Gottschalk, Robert McWade, Rafaela Ottiano, Lewis S. Stone and Murray Kinnell, Tully Marshall and Purnell Pratt. Directed by Edmund Goulding. A revival, reviewed Saturday night.

Approximately two decades of motion picture history in the Capital were rolled back Saturday night when the Rialto Theater once more threw open its doors upon an illustrous occasion, celebrated by many low necks and a huge amount of starch, marking the establishment of a revival policy of picture presentation with a return engagement of "Grand Hotel."

With its face lifted and shinily scrubbed and its provision for physical comfort increased fully 100 per cent by reducing its seating capacity a full half, the Rialto may be said once more to set something of a mark in progressiveness in the matter of screen diversion. Eighteen years ago when the house opened its portals for the first time, it was hailed as a new idea in doing justice to the cinema. It now performs a similarly important function in the field of repeat engagements of films that have written themselves down among the finest the studios of Hollywood are able to produce.

Is a Bizarre Story.

There is scant need at this time to go into any great detail regarding the substantial qualities of "Grand Hotel." A bizarre and largely fantastic bit of fiction to be sure, the Vicki Baum novel still affords many of those dramatic exaggerations upon which pictures thrive. The story is a diffused recital of the intimate concerns of a large number of guests in Berlin's most fashionable hostelry whose individual problems finally are merged in a combination of high elation and somber tragedy that is unique in the theater.

The enactment of all the roles of importance in this picture has been intrusted to a cast that to all intents and purpose reproduces the "Who's Who" of Hollywood. There are Garbo, two of the Barrymores, Joan Crawford, Wallace Beery and all the others recited in the small-type paragraph preceding these nostalgic remarks to lend stellar greatness to a work that may not deserve quite such opulence in acting personnel.

A Priceless Newsreel Added.

Garbo and John Barrymore play several long scenes together with an intense romanticism that would be hard to match in any other two players that could be brought to mind; Lionel Barrymore, as Kringelein, the invalid about to die, who comes suddenly to life under the magic touch of affluence and love; Wallace Beery as the business martinet, Preysing, and all the rest in the cast contribute performances that make this screen play as notable an exhibit now as it was back in 1932, when it was first released.

Not the least notable feature of the reopening bill at the Rialto is the 30-year-old newsreel in which important personages are Grover Cleveland, William McKinley, Theodore Roosevelt, Thomas Alva Edison and others who lent luster to the turn of the century. This alone would be practically worth the modest prices of admission being assessed at the refurbished Rialto.

Beyond that, however, the bill is embellished with a current newsreel and other short subjects that make the rehabilitation of an old land mark something of importance in Washington's theatrical annals.

Hollywood's Film Folks

By Sidney Skolsky.

Movie Boners.

Hollywood, Sept. 28.

JOHN HALLIDAY, in the flicker, "Hollywood Boulevard," portrays a has-been actor who is trying to regain recognition by writing a series of articles about the women he has loved. There is a scene, writes Florence Krause, in which Halliday exhibits two photographs of the two women in his life. One of them, the gal who caused his downfall, he mentions by name, Alice. During the course of Halliday's articles, he meets Alice for the first time in many years. And one night, in an effort to keep him from mentioning her name in the articles, she goes to his apartment. She stands there in his apartment wearing the identical evening dress she wore in the photograph supposed to be taken years ago.

It is realy amazing the details of a flicker that the members of the movie boners' club will notice. William Colin writes: "I believe I have something different in the way of a movie boner. On the title shot of the Hearst Metrotone News they have at the bottom, 'Copyright MCMXXXIV' instead of MCMXXXVI."

Perhaps Mr. Colin is correct, or there might be an explanation for keeping an old copyright date on a current news reel.

Pat O'Brien and his China Clipper, in the flicker of that monicker, come in for some movie boners. Cecil Holden declares the company under the direction of O'Brien is called "Trans-Ocean," except in the scene showing the China Clipper, which bears Pan-American Airways name. August Langmus writes that in the sequences in which the China Clipper is being rolled down into the water it is the China Clipper, but after it is in the water and ready to take off it is the Hawaii Clipper.

In "Piccadilly Jim," insists Ben Rosenthal, Robert Montgomery hurries to catch a boat leaving at midnight. Yet when he arrives at the dock it appears to be daylight.

Cary Grant in "Suzy," impersonating a huckster, writes E. D. Lambright, steps into the car for another good-by to Jean Harlow. He is carrying a large tray of goodies, which he places in the car doorway. When Cary jumps from the car the tray has entirely disappeared. Who got the goodies?

Nelson B. Bell — About the Showshops

TO THOSE who have followed the development of the motion picture, and the manner of its presentation in Washington, the reopening of the Rialto Theater on Saturday night was more than a current event.

It was a vivid reminder of many of the important phases of picture presentation that this house originated almost 20 years ago when it was not only a local, but a national, model after which other interests fashioned their plans for successful picture exploitation.

BELL.

It is interesting to recall, for example, that the Rialto was the first picture house in the National Capital to adopt the week-run as a definite part of its policy. Split weeks were the habit in those remote days back in 1918 and every other house in Washington adhered to the policy until the Rialto opened last of, but in the same month with, Crandall's Metropolitan and Loew's Palace. The Fox, now the renamed Capitol, of course, had not even yet been thought of.

It is a matter of further note that the Rialto was the first of the big, downtown, first-run houses to install an orchestra of symphonic proportions, under the conductorship of Daniel Breeskin.

Likewise, it was the first house in Washington, and one of the first in the country to be designed strictly for the projection of screen entertainment. All the seats originally were on one floor, the proscenium arch was one huge sounding board for the enhancement of musical programs that long were a feature of the programs and therein lay a bit of a rub. It might have been to the subsequent advantage of the Ninth street house if some provision had been made for stage shows—dressing rooms, off-stage space for entrances and exits, a grid for the hanging of sets and the like.

Now, however, this has no bearing on the case, since the Rialto, under the auspices of Mrs. Louise Noonan Miller and Manager Abe Tolkins, is dedicated to a policy of picture revivals, akin to that which has prevailed for a year or so at the Little Theater, under the same management.

The fact remains that the Rialto has made motion picture history and always will endure in the minds of the cinema's initiate as a house that pioneered where most others feared to tread.

* * * *

With the entire acting company of "St. Helena," the opening stage attraction at the National Theater, arriving in town yesterday afternoon and Max Gordon, the producer, wafting in at about 7:30, final dress rehearsal got under way comparatively early last evening and continued far into the night. The role of Napoleon in this play is undertaken by that admirable young British actor, Maurice Evans, who made so fine an impression as the Romeo to Katharine Cornell's Juliet last season in the Shakespeare tragedy to which Norma Shearer and Leslie Howard have just lent their talents on the screen. From the "stills" which have only now come into my possession, I dare say that Mr. Evans will make one of the most effective Napoleons the boards have known—not forgetting the memorable work of Lloyd Corrigan in the same character in that short-lived vehicle of Lenore Ulric's, "Her Man of Wax." At any rate, we shall know tonight.

* * * *

The fact that the Rialto Theater has reopened with one of Metro-Goldwyn-Mayer's major productions, "Grand Hotel," only serves to draw attention to the further fact that a newer adventure of the same producing company's in the realms of grandiose endeavor, also is on view in the midcity sector—"The Great Ziegfeld," at Loew's Palace.

It has always been my contention that this picture should have been impersonalized by a less definitive title than the one involving the name of a master showman known to so many of the current crop of theatergoers. "The Master Showman" would have been my personal choice of a title and several of the principle figures in the story would have been rendered a little more vague than they now are. I predicate this contention on the ground that biographical drama is extremely difficult anywhere this side of a century.

Too many people are aware that William Powell bears no possible resemblance to Flo Ziegfeld and quite as many are sure that Luise Rainer and Myrna Loy betray no striking resemblances to Anna Held, Ziegfeld's first wife, and Billie Burke, his second.

These considerations, nevertheless, have no important bearing upon the fact that "The Great Ziegfeld" is the most sumptuous of the musical spectacles ever turned out by Hollywood. As Miss Dorothea Lewis remarked in her review of the return of this magnificent subject at popular prices, its most serious handicap in the "all-day-grind" house is its extravagant length. I am not one, however, to cavil at too great an abundance of such visual and auricular splendor.

"The Great Ziegfeld" is in a class by itself.

* * * *

But what I was going to say was that there is a yawning chasm between the productional practices in vogue at the time of the production of "Grand Hotel" and the more recent "Ziegfeld." The case might be carried even further by citing "Romeo and Juliet" as an example of modernistic magic. M-G-M, along with Time, marches on!

* * * *

It is Mr. Rudolph Berger, Washington branch exchange manager of M-G-M, by the way, who calls up to say that a considerable junket is leaving Washington tomorrow in a special car to attend the testimonial banquet at the Waldorf-Astoria in New York, to W. F. Rodgers, sales manager of the producing firm. It is expected that a sum total of 1,500 will attend the affair from all parts of the United States. The Washington contingent will include John J. Payette, of the Warner organization in Washington; Carter Barron, of Loew's, Inc.; Elmer Hines, brought up from Roanoke, Va., and many more. The proceeds of the evening will be devoted to a fund commemorative of the life and work of the late Felix Feist, Mr. Rodgers' predecessor.

* * * *

John Gielgud and Judith Anderson, with Arthur Byron and Lillian Gish, will appear for the first time in Guthrie McClintic's production of Shakespeare's "Hamlet" in the Royal Alexandra Theater, in Toronto, Ontario, on Wednesday night, September 30. From Toronto the company will move on to Rochester, N. Y., for two performances, and then will go straight into the Empire Theater, New York City, for a run. One we miss.

* * * *

That's-How-Homicides-Are-Born Note.

I am lying low—very low—for the guy who sold me the idea that it was time to begin wearing a waistcoat. Can you imagine such a thing in weathers like these!

The Post's New Yorker

By Leonard Lyons.

FEATURE STORY.

New York, Sept. 27.—Harry Richman and his manager, George Wood, were disturbed the other day because of a paragraph printed here.

"How could you do such a thing to Harry, who is one of your best friends?" Wood insisted. "To Harry, who thought of you every minute of the flight? . . .

That night a group of us sat in the Tavern, and Wood entered with Richman in tow. "See," he began, "Harry's been looking all over town to find you and say Hello and tell you how much he's missed you" . . . "Sure, Len," Richman interrupted. "My pal, Len—how are you, Len?" . . . He projected his hand in welcome greeting—projected it to the 6 feet 2, handsome Californian . . . Billie Aber, the stranger who sat beside me.

POLITICS.

Sam Boston, Broadway's distinguished betting commissioner, has been reading the Literary Digest and other polls. Mr. Boston insists he's "tired o' listenin' to them rich guys with the high collars" . . . He read that Lloyd's is offering 3 to 2, and immediately cabled an offer of $50,000, on Roosevelt, "to them tea-drinkers I took when they bet me against Gertrude Ederle swimming the Channel." The tea-drinkers still are out to tea—and have made no reply . . . As for straw votes, Mr. Boston read in the Hearst papers and the Literary Digest that indications point to California's favoring Landon. He, therefore, wishes it known that his Robt. B. Green & Co., 0-82 Wall street, Rector 2-9345, 9346, 9347, 9348, is offering $10,000 to $1,000—that California, including San Simeon, goes Roosevelt.

RADIO SECTION.

The Chase & Sanborn Co., who sponsored Major Bowes' program last season, have been making nice gestures in advertising their congratulations to Bowes, who now broadcasts for Chrysler . . . The ads, of course, attract more listeners to Bowes' program, and that's what makes the gesture such a nice one . . Incidentally, the Major's broadcasting period is in opposition to the hour sponsored by Maxwell House Coffee.

BUSINESS DEPT.

Leo Lindy, the restaurateur, finally has modernized his method of sales promotion. He now circulates among the dining tables, telling the varied assortment of herring-ravishers: "Knock, knock . . . Who's there? . . . Locksmith . . . Locksmith who? . . . Locksmith baigels is our special dish tonight."

NEWS SECTION.

Readers Digest is having trouble with the magazines, because of exceeding its quota of digestable material . . . Bobby Clark is reported to have only a 6-week contract with the Follies . . . Burns & Allen will net $10,000 a week for their new program with Grapenuts . . . The "Buy British" campaign in England is giving the jitters to Tin Pan Alley. Under new restrictions, at least 40 per cent of the music broadcast in England must be native-composed . . . The grand jury will be told today that the phone call which summoned Judge Hoffman away from the bench in that Tammany case emanated from one of the district attorney's offices . . .

Culbertson On Bridge

When to Double for Penalties.

Any double which is not meant for a take-out is a penalty double.

You should double for penalties only when you expect to defeat the opponents by two trick or more, for otherwise there is danger that a freak distribution might permit the opponents to avoid the loss of some expected trick and make their contract.

When you are confident that, if you were to continue bidding, you could make your contract, you should double only when the expected set is worth at least as much as the value of the trick score you could make. Remember that a game is worth about 500 points; a part-score about 160 points.

How to Count Tricks for a Penalty Double.

Against your opponents' trump contracts, you can expect to win tricks only with defensive honor tricks and with trump tricks in the opponents' suit.

You count your own honor tricks and your expected winners in trumps. You add to these the honor tricks which your partner has guaranteed by his bidding. If the total of these tricks is two more than you need to defeat the opponents, you should double.

The king of a suit bid by your right-hand opponent should be counted as one trick, not a half; the A Q of a suit bid by your right-hand opponent as two tricks, not 1½.

A Matter of Direction.

The importance of leading from one hand instead of the other is not always appreciated by average players, unless it is a clear case of finessing. There are, however, many other sound reasons for maneuvering the lead to the desired hand. A typical situation is described in today's hand.

West, dealer.
Both sides vulnerable.

NORTH
♠Q J 9 3
♥Q 5
♦A Q 10
♣A K J 2

WEST
♠A
♥A K J 10 4 3 2
♦7 4
♣10 9 7

EAST
♠10 8 7 4
♥9 8
♦6 5 2
♣Q 6 5 3

SOUTH
♠K 6 5 2
♥7 6
♦K J 9 8 3
♣8 4

The bidding:

West	North	East	South
1 heart	Double	Pass	1 spade
3 hearts	3 spades	Pass	4 spades
Pass	Pass	Pass	

West's jump bid at his second opportunity was a belated and futile effort to kep the opponents from getting together. He should have thought of this at his first bidding opportunity, for his hand was ideal for an opening three bid. Admittedly, on this hand North could not have been shut out of the bidding, since he had available to him such an excellent take-out double.

It should be noted that South responded properly with his major suit, even though it was only four long and very anemic, rather than with his five-card minor suit.

West opened the heart king and followed with the ace, then shifted to the ten of clubs. Dummy won with the king, and declarer now made a careless play. He laid down the queen of spades. West won with the ace and led another club. Dummy won and the jack of spades now disclosed the disappointing news that another spade trick had to be lost to East. Thus, the contract was defeated one trick.

This is one of the most common types of errors. From West's bidding, declarer could have been fairly cetrain that he held the spade ace. While it was unlikely that it was blank, there was no reason not to guard against such a possibility. Declarer should have entered his hand with a diamond, and led a low spade up to dummy, this being the standard way to discover distributions of the type actually existing. The ace in this case would have felled nothing but the deuce from declarer's hand and the three from dummy, instead of slaughtering one of the vital honors, and thus only three tricks in all would have been lost.

Copyright, 1936, by Ely Culbertson.

Gayety

"BABES OF BROADWAY." Independent Burlesque Association production in two acts and 28 scenes, featuring Mlle. Verne and Billy Hagen, supported by Palmer Cote, Joe Devlin, Al Kilbride, Billy Lee, Rube Walman, the Mack Sisters, Lee Laurell, Nellie Casson and the Dancing Bryanettes. Produced by Frank Bryant and staged by James J. Lake. Reviewed Sunday matinee by W. A. Whitney.

With Billy (Cheese and Crackers) Hagen working in top form, supported by Billy Lee cavorting in fine fettle, these here "Babes of Broadway" offer a burlesque show which has just about everything one should care to have.

Girls and giggles galore—with not a few guffaws for good measure—this production well maintains the Independent-Lake standard of perfection, which all good followers of these shows know means top-notch entertainment.

Particualrly outstanding is Mlle. Verne, whose Chinese dragon routine is to be numbered among the rarities of terpsichorean endeavor. Smooth in execution, expertly staged (under the so-called violet ray), the dance combines qualities of Oriental fury with those attributes commonly associated with burlesque artistes.

Performing in the more orthodox manner, Nellie Casson and Lee Laurell uphold the honors of their profession. The Mack Sisters contribute several routines—including a silver-paint dance that is near tops—which make them close to the wheel's No. 1 sister act.

Assisting the comics are Joe Devlin and Palmer Cote, with the Misses Laurell and Casson furnishing the other essential details of the sketches. Al Kilbride does the warbling.

Especial mention should be made of the whistling (and bird imitations) of Rube Walman and his particularly lusty rendition of Von Suppe's "Poet and Peasant" overture.

First Maryland Frost Fails to Damage Crops

Cumberland, Md., Sept. 27 (AP).—Falls first frost in Western Maryland apparently did no harm to crops or flower gardens.

Light frost formed in Allegany, Garrett, Frederick and Washington counties when the temperature dropped below the frost line for the first time this season.

Costar in 'Rialto's Reopening

JOHN BARRYMORE AND GRETA GARBO, in the revival of "Grand Hotel," the Vicki Baum fiction, with which the Rialto Theater reopened Saturday. The cast of this all-star picture is studded with names of the first magnitude. Just name over the Metro-Goldwyn-Mayer stars and you will just about have it right.

The Red Pavilion

By Pauline Stiles

CHAPTER XXVIII.

Hunch Correct.

Mr. Geddes bowed them out. Then he came back across the room and threw open the window.

"Well, Ellen, what did you think of your first case of blackmail?"

"O, Uncle Gordon, I'm so glad you, too, saw it for what it really was!"

Mr. Geddes looked rather taken back.

"Occasionally I'm able to hit the nail on the head," he smiled dryly. "I've a strong hunch, if I may be permitted the word, that you know something you'd like to tell me."

Mr. Geddes' hunch was correct. Ellen went over to him by the open window and poured forth an account of all her recent experiences that had to do with Mr. Mallard. Into it she wove her newly awakened suspicions concerning something about him which had vaguely puzzled her. "It seems unbelievable," she said breathlessly, "he's so quick and—and natural. But it would explain a number of things a little hard to understand."

Uncle Gordon, who was as good a gossip as the best of them, listened with lively interest.

"You make me quite eager to meet the charming Mr. Mallard, who must be rather extraordinary if all you think and say about him is correct. Still I'd like to give him a piece of my mind for thoughtlessly, if unintentionally, involving as fine a girl as Pamella Wyeth in this unsavory business. Why, her father was one of my very good friends. It is unthinkable that she should be drawn into this: No man living is worth it——"

"And I've a hunch that Pam wouldn't agree with you. She's been—now I come to think of it—awfully happy with Mr. Mallard staying at her place. And he couldn't help that night. He was taken very ill. That's the only reason he was there. And we can prove it. Ask Dr. Ware. O, Uncle Gordon, you won't take this case, will you, and break everybody's hearts?"

"Would you prefer to have me hand it over to some shyster?"

"But what will you do?"

Discreetness Urged.

"Tut, tut, Ellen. I'll tell you what you can do. Be discreet."

* * *

David looked at Pam across the dinner table with the round, shamed eyes of a little boy.

"This makes me feel like a worm!"

The little dinner had been a dismal affair. It had been served for the two remaining occupants of the house in the breakfast room by Ruben, so sunk in gloom he gave the impression of a thunderous cloud as he moved about the table.

Their Aladdin had departed bag and baggage yesterday morning with the effect of having rubbed his lamp to accomplish his own disappearance.

David and Ruben and Mary were shamelessly peeping from sundry windows when Pamella walked with him out to his loaded car.

"You will come back to see me—often?" they heard her beg.

Mal hadn't touched her, but he appeared to be putting her out of his arms.

"As often as I dare. . . . If ever you need me, send for me. And, Pam, will it annoy you if I have Ito phone every morning so that I may get through the days and nights knowing you're all right?"

Then Mal jumped into his car and drove out the gate and down the hill at a furious clip.

Pam disappeared into her room for the next 36 hours. And David was gone most of the day Monday.

Mr. Mallard's valet had phoned him early that morning. Would Mr. Barley pardon Mr. Mallard for failing to make an appointment to take him to the studio? In the rush of his departure yesterday he'd overlooked it. Would Mr. Barley care to join him at the Excelsior about 1 o'clock? Then Mr. Mallard would be glad to go out with him and introduce him.

"I'll come with bells on" David had chortled into the phone.

"Just a moment, please," Ito replied. "Mr. Mallard would like to know how Miss Wyeth passed the night."

"As fine as a daisy," said David, determined not to help Pam in wearing her heart on her sleeve.

And he'd come back from the swellest day he'd ever spent, with a job in his pocket, to meet Pam at dinner and be given this astounding information.

Warned Against Pity.

"Pam—why on earth have you never told me before?"

"He himself ignores it so superbly; he compels the rest of us to do it, too."

"Gosh, when I think of him buckling all that, I feel so——"

"Don't waste any pity on him, David. You can at least spare him that indignity. For a man of his caliber doesn't need it or want it."

"I'm not pitying him, Pam. I wouldn't have the nerve. But, great guns, how I admire him! Taking it again and again on the chin—when I think back over what's happened—and never whimpering or never gumming up things with explanations. And what he's done for me today makes me feel as if I can never do enough for him! He was a prince to me, Pam."

Pam reached over and gave David's hard, young hand a little squeeze.

"Go on and tell me all about it."

David began to speak pell-mell, his eyes shining. Well, when he got over to the Excelsior they'd hopped into Mallard's car and beat it out to the studio. You should have seen the way they kowtowed to him. The big shots all but fell on his neck and kissed him. They talked of nothing but how much money his last picture was making, and when was he coming back . . . And finally we landed in a sort of modernistic lair occupied by a guy named Lockhart. Then Mallard gave me the works. Said he didn't know a thing about my capabilities. But that I was a bright, ambitious young fellow with some evident symptoms of talent. That he'd like me given a chance to prove myself with the understanding that if I didn't make good they could bounce me with no objections from him. Mallard explained that I was interested in production and directing and he thought a beginning might be tried in the reading department to see what constituted a screen story. If I made good at that they could shoot me up on the set and let me pal around with the script boy. The fellow said okay, they'd try me out at 25 bucks a week. He told me to report for work at 9 tomorrow . . . But, Pam I do know drama when I see it, and I can write a snappy synopsis . . . Lord, I'll try!"

"Of course you will, David! Then what happened?"

"On the way back Mallard talked to me like a Dutch uncle. He said he'd done all he could and now it was up to me. That I'd have to be prompt to the second and not waste a minute and absolutely cut out the drink if I didn't want to be fired higher than a kite with no chance of a comeback. 'For I shall not help you again, David,' he said. And somehow I liked him better than I ever did before."

(Continued Tomorrow.)

Copyright, 1936, by Pauline Stiles.

Auto Toll to Rise, Says Safety Group

Chicago, Sept. 27 (AP).—Violent death for a steadily increasing number of motorists and pedestrians was pictured today for the fall and winter by the National Safety Council.

Noting a constant rise in highway fatalities from month to month this year despite a 2 per cent reduction as compared with 1935, the council warned:

"Nineteen thirty-six will apparently see no exception to the usual upward trend which takes motor vehicle fatalities to a peak in the late fall or early winter."

The council's report for August was shrouded in pessimism, although it showed fewer deaths than the same month last year—3,430 compared to 3,500—and checked a three-month trend in the opposite direction.

60 Millions for Relief Due to Pennsylvania

By the Associated Press.

The National Emergency Council said yesterday $60,695,745 of Pennsylvania's share of the 1935 relief appropriation was unspent June 30.

In a survey of expenditures for all purposes in all States from the $4,880,000,000 emergency relief appropriation, the NEC said $338,438,262 of the fund was allocated to Pennsylvania by President Roosevelt and that checks issued up to June 30 amounted to $277,742,508.

The amount obligated for expenditure in the State, however, was $317,052,956 on that date leaving only about $21,000,000 to be earmarked in the future for Pennsylvania projects.

Film Time Table

Rialto—"Grand Hotel," at 2:16, 4:36, 7:06 and 9:36 p. m.

Palace—"The Great Ziegfeld," at 11:20 a. m., 2:40, 6 and 9:20 p. m.

Loew's Capitol—"My American Wife," at 11 a. m., 1:45, 4:30, 7:15 and 10 p. m. Stage shows at 12:50, 3:35, 6:20 and 9:05 p. m.

Earle—"The Texas Rangers," at 10:50 a. m., 1:35, 4:20, 7:10 and 9:55 p. m. Stage shows at 12:45, 3:35, 6:20 and 9:10 p. m.

RKO-Keith's—"Swing Time," at 11:32 a. m., 1:32, 3:32, 5:32, 7:32 and 9:32 p. m.

Belasco—"Friday the Thirteenth," at 11:30 a. m., 1:16, 3:12, 5:06, 7:04 and 9 p. m. "Magnificent Obsession," at 10:14 p. m.

Columbia—"The Gorgeous Hussy," at 11 a. m., 1:10, 3:20, 5:20, 7:35 and 9:45 p. m.

Metropolitan—"Anthony Adverse," 11 a. m., 1:35, 4:15, 6:55 and 9:35 p. m.

Little Theater—"Power," at 11 a. m., 1:06, 3:16, 5:24, 7:32 and 9:40 p. m.

Tivoli—"Mary of Scotland," at 2:15, 4:40, 7 and 9:25 p. m.

Ambassador—"The Texas Rangers," at 5:50, 7:45 and 9:40 p. m.

Sell your house with a Post Classified Ad. Just phone National

AMUSEMENTS AMUSEMENTS

RKO KEITH'S A WASHINGTON INSTITUTION ALWAYS COMFORTABLY COOL
STARTS WEDNESDAY
WILLIAM POWELL CAROLE LOMBARD
IN THE HYSTERICAL COMEDY HIT
"MY MAN 'Godfrey"
A NEW UNIVERSAL PICTURE WITH ALICE BRADY
LAST TWO DAYS FRED ASTAIRE • GINGER ROGERS • "SWING TIME"

★ ★ IT'S SMART TO VISIT THE BELASCO ★ ★ ★
BELASCO OPP THE WHITE HOUSE
Starts TOMORROW
Brought Back by Popular Request. PREVIEW TONIGHT, 9 P. M. SEE TWO FEATURES FOR ONE ADMISSION.
IT WILL OBSESS YOU!
ROBERT TAYLOR IRENE DUNNE in "MAGNIFICENT OBSESSION" with Chas. BUTTERWORTH • BETTY FURNESS
ALL SEATS 25¢ till 1 P.M. BALCONY WEEK-DAY MATINEE 25¢ EVENINGS BALCONY 40¢
SMOKING in BALCONY & LOGES
LAST TIMES TODAY JESSIE MATTHEWS · EDMUND GWENN in FRIDAY the THIRTEENTH

Loew's CAPITOL NOW
IN PERSON MAJOR BOWES' DANCE BAND and ALL-STAR REVUE
SCREEN FRANCIS LEDERER ANN SOTHERN "My American Wife" FRED STONE
FRIDAY WALLACE BEERY in "OLD HUTCH" "GLORIFIED FOLLIES" ON STAGE
Loew's PALACE NOW
Now—At Popular Prices! "THE GREAT ZIEGFELD" Starring William POWELL Myrna LOY Luise RAINER
Loew's COLUMBIA NOW
JOAN CRAWFORD • ROBERT TAYLOR "The GORGEOUS HUSSY" 25c to 1:30 Nights 25c-40c

National, Sun. Eve. Oct. 11
William A. Albaugh offers
JOOSS
The Great Success of Last Season
BALLET
Seats $1.10 to $2.75 at Box Office

GAYETY BURLESK
NOW PLAYING
BILLY (Cheese, and Crackers) HAGEN
Extra Added Features
M'lle Verne French Sensation, and Lee Laurell, the Charm Girl

TODAY'S Neighborhood MOVIES
ASHLEY 505 7th St. S.W. NA. 8224 Shirley Temple in "POOR LITTLE RICH GIRL."
(NEW) CIRCLE 2105 Pa. Ave. Phone West 0063 Robert Montgomery, Madge Evans in "PICCADILLY JIM." News.
DUMBARTON 1343 Wisconsin Ave. Jean Harlow, Franchot Tone in "Suzy." Comedy—News—Shows 7 and 9.
FAIRLAWN ANACOSTIA, D. C. Gloria Stuart in "36 HOURS TO KILL." Comedy.
NEW M STREET 3337 M St. N.W. Double Feature Jean Hersholt in "SINS OF MAN." A musical in technicolor, "Sons of a Nation." Latest News.
SECO 8244 Ga. Ave., Silver Spring, Md. "THE GREEN PASTURES" All-Star Cast.
STATE-BETHESDA 6970 Wisc. Ave. Bethesda, Md. Clark Gable, Jeanette MacDonald in "San Francisco" News and Act.
STATE Falls Church, Va. Simone Simon, Herbert Marshall in "GIRL'S DORMITORY."
TAKOMA 4th and Butternut Sts. No Parking Troubles Shirley Temple in "POOR LITTLE RICH GIRL."
Direction of Sidney Lust
HIPPODROME K Near 9th Today Lunt-Fontanne in "THE GUARDSMAN."
CAMEO Mt. Rainier, Md. GR. 2346 Today Robert Montgomery in "PICCADILLY JIM."
ARCADE HYATTSVILLE, MD. Today—Tom.—Wed. Shirley Temple in "POOR LITTLE RICH GIRL."
RICHMOND ALEXANDRIA, VA. Today—Tom—Wed—Thurs. Joan Crawford, Robert Taylor in "GORGEOUS HUSSY."

RIALTO 9th ST. Above G
10¢ PARKING AFTER 630
Continuous From 1:30 Daily
Greta Garbo—Joan Crawford John and Lionel Barrymore Jean Hersholt—Wallace Beery
IN "GRAND HOTEL"
ALSO A SPECIAL TREAT 25-Year-Old Newsreel
Including Scenes With Theodore Roosevelt—William Jennings Bryan—President McKinley
Organ Recitals, 7 & 9 P.M.
25c to 3:30 30c—40c—55c after 3:30 Children Always 15c

LITTLE THEATER 9th St. ABOVE F
WE BRING BACK THE BIG ONES
CONRAD VEIDT in "POWER"
Also CHARLIE CHAPLIN in "THE IMMIGRANT" Originally Released in 1915
Air Conditioned for Healthful Comfort
● ACOUSTICON EQUIPPED

NATIONAL
Tonight at 8:30 Mats. Wed. & Sat. at 2:30
MAX GORDON
Producer of "The Great Waltz," "Dodsworth," "Pride and Prejudice," "Roberta," Etc.
Presents "ST. HELENA"
By R. C. Sheriff and Jeanne de Casalis
Staged by Robert Sinclair Settings by Jo Mielziner
NEXT WEEK SEATS THURS.
The Theatre Guild Presents First Play of the American Theater Society
"AND STARS REMAIN"
A New Comedy by Julius J. and Philip G. Epstein
with CLIFTON WEBB HELEN GAHAGAN And a Brilliant Cast
Staged by PHILIP MOELLER
Nights 85c to $2.75. Mats. Wed. & Sat. 85c to $2.20

EARLE 25c to 1 P.M.
NOW SHOWING TEXAS RANGERS
A Paramount Picture With FRED MacMURRAY & JACK OAKIE
On Stage LEO CARRILLO AND OTHER ACTS
"Texas Rangers" Can Also Be Seen Today & Tomorrow At The Ambassador

"Why not the best? . . . It costs no more"
Gar-Wood OIL HEAT
See Our Display
NATIONAL ELECTRICAL Supply Company
1328-30 New York Ave. NAtional 6800

POST WANT ADS PAY.

Wide World Photo.

SHE CAN'T GET IN.—Margaret von Mauchenhein, 19-year-old German baroness pictured in Detroit, where immigration officials denied her admittance to the country.

Grayson Gets First Red Cross Pin

The Post is the only morning paper in Washington with Associated Press WIREPHOTO Service.

Post Staff Photo.

RED CROSS DRIVE BEGINS.—Mrs. Cordell Hull pins the first Red Cross badge of the year on Admiral Cary T. Grayson, director, as Gen. F. R. Keefer, left, local chapter head, and Lloyd B. Wilson, right, local drive chairman, look on.

Wide World Photo.

BACK FOR MORE.—Jose Hugues, 73, veteran of the World War and many Spanish revolts, enlists again to protect the democracy.

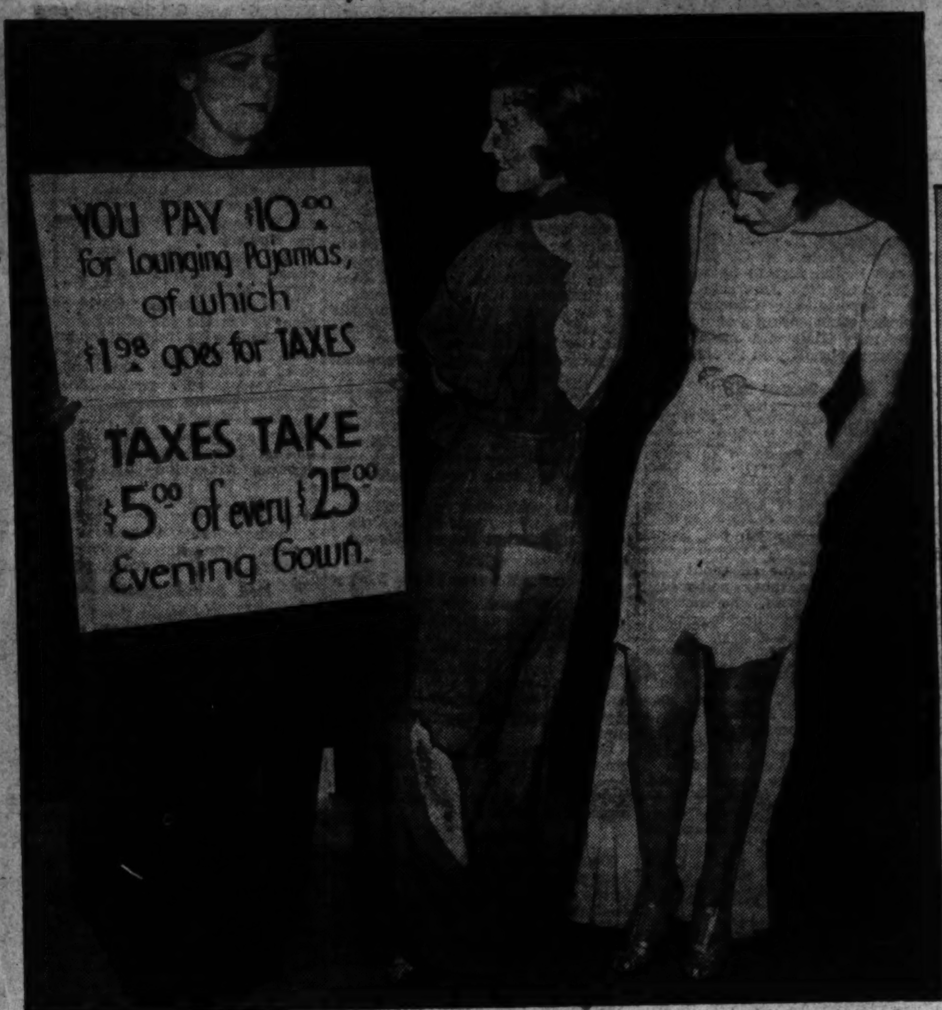

Wide World Photo.

"BARREL SHOW."—The Victims of Future Taxes unit of the First Voters League of New York as they put on a show to dramatize what part of the cost of their clothes go to pay taxes. They tore off the taxable part and wore what was left.

Wide World Photo.

IT'S A NEW GAME.—Virginia Grey, film star, playing archery golf in Hollywood. The new sport uses a golf course. But you carry a bow and quiver of arrows instead of clubs, and shoot for a target instead of a hole.

Post Staff Photo.

TO RETIRE.—Miss Elizabeth Simmons, supervisor, Travel Unit and Finance Service, as she was presented by a wrist watch in behalf of her fellow employes by Veterans' Administrator Brig. Gen. Frank E. Hines. She will retire after 33 years next month.

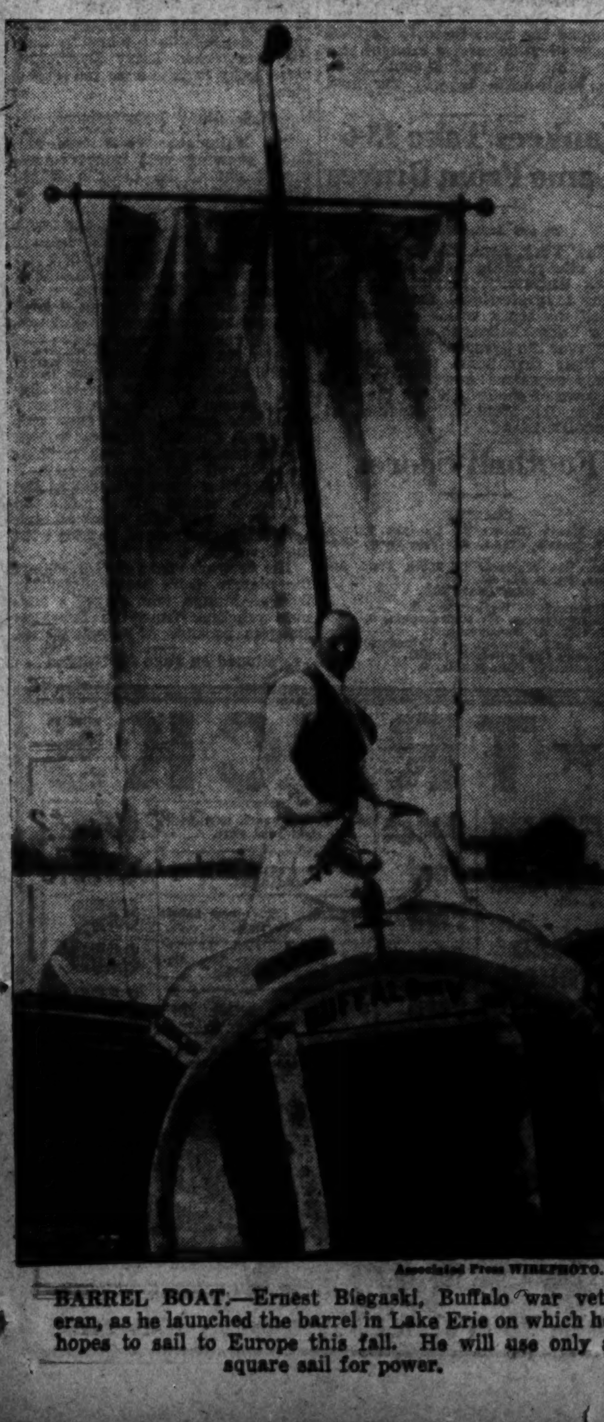

Associated Press WIREPHOTO.

BARREL BOAT.—Ernest Biegaski, Buffalo war veteran, as he launched the barrel in Lake Erie on which he hopes to sail to Europe this fall. He will use only a square sail for power.

Post Staff Photo.

CAPITOL HEIGHTS DEMOCRATIC CLUB.—A view of the group which attended the Roosevelt rally at the Marlboro Fair Grounds Saturday. The rally was addressed by Senator Tom Connally, of Texas, and Senators Millard Tydings and George Radcliffe, of Maryland. Nearly 4,000 Democrats cheered their defense of the Administration.

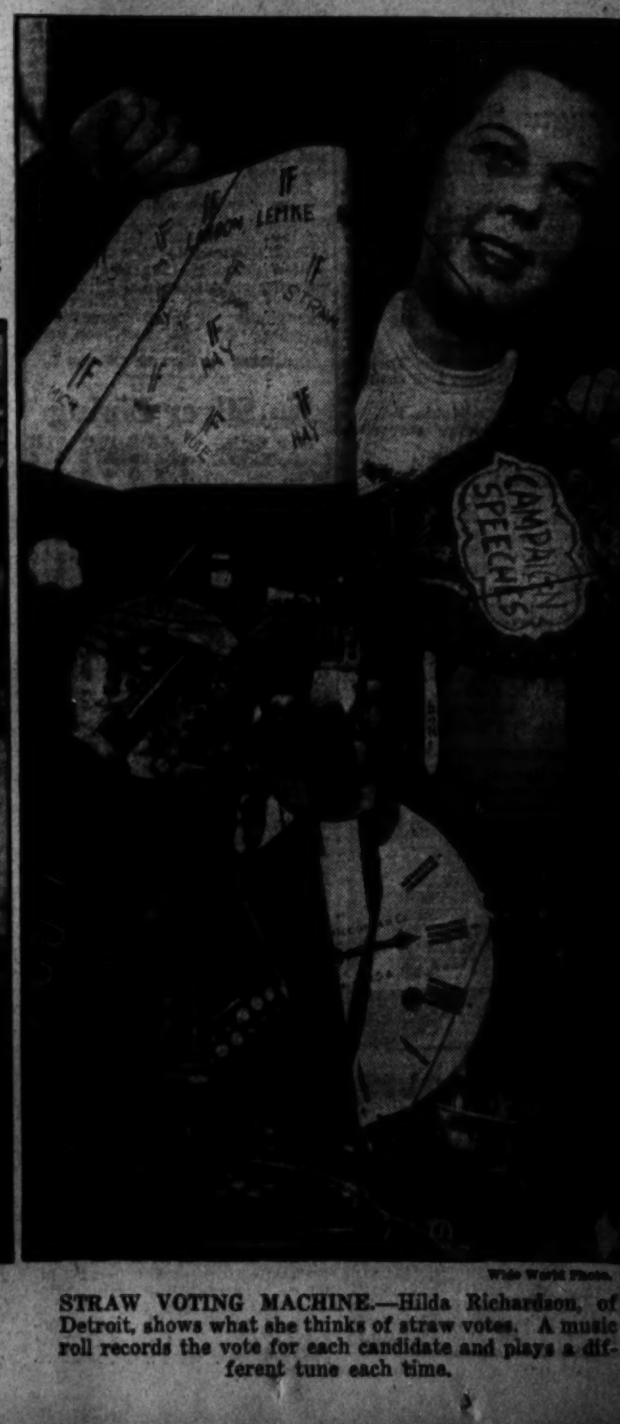

Wide World Photo.

STRAW VOTING MACHINE.—Hilda Richardson, of Detroit, shows what she thinks of straw votes. A music roll records the vote for each candidate and plays a different tune each time.

Nats Beat Yanks 10-5 in Last Game, But Lose 3d Place by .0005

Chicago Clinches Berth When Rain Cancels Its Finale

Stone Has Perfect Day at Bat; Appleton's Hurling Superb; Called Game Means Difference of $400 Apiece to Griffs in World Series Cut.

By Shirley Povich,
Sports Editor of The Post.

Into each life some rain must fall, according to the proverb, but the weeping heavens set a new long-distance drenching record yesterday when rain that descended in Chicago thoroughly doused the third-place hopes carried onto the field by the Nats at Griffith Stadium.

Washington beat the Yankees, 10 to 5, but even as the Nats took the field prepared for a last-ditch battle that might win them third place in the league standings they were cruelly frustrated by the scoreboard revelation which read:

"Chicago vs. St. Louis—no game, rain."

The Nats' last chance to finish in third place thus was washed away. Victory or defeat in their farewell battle with the Yankees now was meaningless. Cancellation of their game with the Browns, assured the White Sox of third place by the infinitesmal margin o fone-half of a percentage point.

Cancellation of the game also cost the White Sox a possible chance to finish in second position. Detroit, which finished next behind the New York Yankees, had a percentage score of 538.9 and the White Sox would have had 539.4 had they played and beaten St. Louis.

This morning the final American League standings read:

	Won.	Lost.	Pct.
Chicago	81	70	.53642
Washington	82	71	.53588

Lose $400 Apiece.

In round figures, Washington thus lost third place by .0005 percentage points with each Nat now sharing fourth place money of approximately $500 instead of the approximate $900 each which third place would have brought.

But it was on the pleasing note of a decisive victory by the Nats that the curtain descended on the American League season yesterday. Driving two Yankee pitchers from the mound, they broke a 5-5 tie in the seventh inning with a four-run assault on Rookie Kemp Wicker, the third Yankee hurler.

The Yanks, however, frustrated Buck Newsom in his bid for his eighteenth pitching triumph of the season—the Yanks and Johnny Mihalic. It was Mihalic's error in the sixth inning that permitted the Yanks to tie the score and forced Newsom from the box.

Appleton Is Superb.

Pete Appleton, called in to stem the Yankee assault, bowed out of Griffith Stadium with a superb relief performance that sealed the Nats' triumph. Pitchng the last three innings, Appleton allowed only one Yankee to reach base—Roy Johnson, who walked in the seventh.

But Johnny Stone was the real hero of the afternoon. Five hits rocketed from Stone's bat in his five appearances at the plate, zooming his season's batting average to .339, top hole among the Washington hitters. Stone warmed up against the pitching of Johnny Broaca with a pair of triples in his first two appearances at the plate and then tapered off with three straight singles.

A pair of walks issued by New-

Continued on Page 19, Column 5.

Final eague Standings

AMERICAN LEAGUE.

	W.	L.	Pct.	G.B.
New York	102	51	.667	....
Detroit	83	71	.539	19½
Chicago	81	70	.5364	20
WASHINGTON	82	71	.5358	20
Cleveland	80	74	.519	22½
Boston	74	80	.481	28½
St. Louis	57	95	.375	44½
Philadelphia	53	100	.346	49

Yesterday's Results.

WASHINGTON, 10; New York, 5.
Cleveland, 9; Detroit 1 (6 innings, rain).
Boston, 4-5; Philadelphia, 8-4.
St. Louis at Chicago (canceled, rain).

NATIONAL LEAGUE.

	W.	L.	Pct.	G.B.
New York	92	62	.597	....
St. Louis	8	67	.565	5
Chicago	87	67	.565	5
Pittsburgh	84	70	.545	8
Cincinnati	74	80	.481	18
Boston	71	83	.461	21
Brooklyn	67	87	.435	25
Philadelphia	54	100	.351	38

Yesterday's Results.

Brooklyn, 8; New York, 3.
Chicago, 6; St. Louis, 3.
Boston, 7-3; Philadelphia, 3-4.
Cincinnati, 6; Pittsburgh, 5.

WORLD SERIES SCORE CARDS AT ALL CIGARETTE COUNTERS FREE

Champions YANKEES GIANTS of The BIG LEAGUES DOMINOS in all LEAGUES

CELLOPHANE WRAPPED DOMINO THE MILD CIGARETTE

Shakeup Seen Among Grid Leaders

Saturday's Games Give Warnings in South and East Especially.

By Alan Gould.
Associated Press Sports Editor.

New York, Sept. 27.—From any angle you examine it today, the Nation's rapidly forming pigskin parade, off to a booming start on all major collegiate fronts, holds forth the prospect of the hottest kind of an October scramble for the pace-setting positions.

Such outstanding 1935 leaders as Minnesota, Louisiana State and Duke emerged from intersectional tests with their colors still flying high yesterday, but the vanguard otherwise experienced sharp warning of the impending shake-up, notably in the South and East.

The Rose Bowl rivals of last New Year's Day, Stanford and Southern Methodist, may be quickly lost in the shuffle, on the basis of September returns, which again testify to the fact that the "little fellows" aren't the set-ups they used to be.

Stanford Loss Is Omen.

Stanford, minus all its headline stars of last season, yielded to Santa Clara, 13 to 0, as the forerunner of a shift in the Pacific Coast's balance of gridiron power. Southern California meanwhile served notice of its revival by bombarding Oregon State, 38 to 7.

Washington's Huskies, although yielding to the superior power of the Minnesota Gophers, 14 to 7, indicated they will be a potent factor in the battle for Coast Conference honors.

Minnesota did not notch its eighteenth consecutive triumph, over a three-year stretch, without a struggle at Seattle, but the galloping gophers probably will gather momentum as they go along. Bernie Bierman's forces will have an extra week of preparation before tackling Nebraska and then beginning their Big Ten campaign against Michigan on October 17.

Scramble in Texas.

Southern Methodist's Mustags, minus Bobby Wilson, squeezed out a 6-0 victory over North Texas Teachers in their first start since dropping the Rose Bowl decision to Stanford. This unimpressive getaway, as well as reports otherwise from the Southwest Conference front, indicate the likelihood of a brisk title scramble, with Baylor and Texas Christian in the thick of the melee.

Louisiana State's decisive 20-7 victory over Rice shared the Southeastern spotlight with Tulane's surprising 7-6 conquest of the University of Mississippi. It was an auspicious debut for the new Tulane coaching regime, headed by Lowell ("Red") Dawson, one of Bierman's star pupils. It upset calcualtions, in which "Ole Miss' had been con-

Continued on Page 19, Column 7.

No Silver Lining

New York.	AB	R	H	O	A	E
Crossetti, ss	4	2	2	3	1	0
Rolfe, 3b	5	2	4	1	1	0
DiMaggio, cf	5	0	1	2	0	0
Gehrig, 1b	2	0	0	5	1	0
Selkirk, rf	3	0	1	3	0	0
Powell, lf	3	0	1	1	0	0
Lazzeri, 2b	4	0	0	1	3	0
Glenn, c	4	0	1	2	0	0
Broaca, p	1	0	0	0	0	0
Murphy, p	1	0	0	1	2	0
Johnson, lf	0	0	0	3	0	0
Saltzgaver, 1b	2	0	0	2	0	0
*Dickey	1	1	1	0	0	0
Wicker, p	1	0	0	0	1	0
Totals	36	5	11	24	9	0

*Batted for Murphy in the sixth.

WASHINGTON.	AB	R	H	O	A	E
Chapman, cf	5	1	1	2	0	0
Lewis, 3b	5	2	2	1	1	0
Kuhel, 1b	4	2	1	8	0	0
Stone, lf	5	2	5	1	0	0
Travis, ss	3	1	0	3	5	0
Sington, rf	4	0	2	2	0	0
Mihalic, 2b	4	1	1	3	1	1
Hogan, c	4	1	2	7	0	0
Newsom, p	2	0	0	0	0	0
Appleton, p	2	0	0	0	1	0
Totals	38	10	14	27	8	1

New York	1	0	1	2	0	0	0	0	0—5
WASHINGTON	2	2	0	0	0	4	1	x	—10

Runs batted in—Selkirk, Stone (3), Sington (2), Lewis, Kuhel, Crossetti, Gehrig, Rolfe, Mihalic (2), Hogan. Two-base hits—Chapman, Mihalic. Three-base hits—Stone (2), Lewis. Home run—Crossetti. Stolen bases—Powell, Glenn, Stone. Double plays—Travis to Mihalic, to Travis to Kuhel. Left on bases—New York, 8; Washington, 7. First base on balls—Off Broaca, 1; off Wicker, 2; off Newsom, 3; off Appleton, 1. Struck out—By Wicker, 1; by Newsom, 3; by Appleton 2. Hits—Off Broaca, 7 in 2 innings; off Murphy, 2 in 3 innings; off Newsom, 11 in 5 2-3 innings; off Wicker, 5 in 3 innings; off Appleton, 0 in 3 1-3 innings. Passed ball—Hogan. Winning pitcher—Appleton. Losing pitcher—Wicker. Umpires — McGowan, Quinn and Owens. Time of game—Two hours and 2 minutes.

Speedboat Champions and Championships in Cup Regatta

Post Staff Photos.

The upper picture shows the start of the American speedboat championship event in the President's Cup Regatta on the Potomac yesterday. Nearest the camera is the Restless, second across the line is J. K. L. M. Rutherfurd, who finished second, and in the background, the Betty V, which was again piloted into the championship by Melvin Crook. The lower shot shows J. K. L. M. Rutherfurd, right, in his Ma-Ja II, just after winning the President's Cup race. Riding with Rutherfurd is Lieut. Comdr. Lynch, U. S. N.

Cubs Outbattle Cards, 6-3, to Tie for 2d

Dean Beaten by Warneke, Defeat Costs Cards About $10,000.

By the Associated Press.

St. Louis, Sept. 27.—In a rain-soaked battle filled with bitter disputes over ball and strike decisions at the plate, the Chicago Cubs beat the Cardinals, 6 to 3, today and closed the National League race tied with the Cards for second place.

It was the thirteenth defeat this year for the Cardinal's ace hurler, Dizzy Dean, who has had 24 victories. Lon Warneke, who pitched for Chicago, gave 12 hits while the Cubs were getting only 7 off Dean, but he was brilliant in the pinches. It was his sixteenth victory against 13 defeats.

The defeat cost the Cardinals about $10,000 for they will now split second and third World Series money with the Cubs, whereas if they had won they would have clinched second place. Manager Charley Grimm and Coach Clyde Wares of the Cubs and First Sacker Johnny Mize of the Cubs were banished from the field in wordy battles with Umpire Sears.

Chicago.	AB	H	O	A	St. Louis.	AB	H	O	A
Galan, cf	4	2	3	0	T. Moore, cf	5	1	4	1
Ca retta, 1b	3	0	7	0	G'baldi, 2b	2	0	1	3
Herman, 2b	3	1	1	2	S. Martin, 2b	2	0	0	0
D'maree, rf	4	1	3	0	J. Martin, rf	5	3	1	0
Hack, 3b	4	1	0	0	Medwick, lf	5	2	2	0
Hartnett, c	4	1	10	0	Mize, 1b	3	2	6	1
Gill, lf	4	1	1	0	Alston, 1b	1	0	1	0
Jurges, ss	4	0	2	3	Gelbert, ss	4	1	0	4
Warneke, p	4	0	0	1	G'ridge, 3b	4	0	3	2
					Ryba, c	4	0	9	0
Totals	33	7	27	6	J. Dean, p	3	3	0	1
					Parmelee, p	0	0	0	0
					*Collins	0	0	0	0
					†Frisch	1	0	0	0
					‡Kins	0	0	0	0
					Totals	39	12	27	12

*Batted for Garibaldi in fifth.
†Batted for Mize in seventh.
‡Batted for Parmelee in ninth.

Chicago	0	0	0	1	0	0	2	3	0	—6
St. Louis	0	3	0	0	0	0	0	0	0	—3

Runs—Galan (2), Cavarretta, Herman, Demaree, Hack, T. Moore, J. Dean, Kins. Error—Demaree. Runs batted in—Demaree (2), Hack (2), Gill, Hartnett, J. Martin (2), S. Martin. Two-base hits—J. Martin, J. Dean, Herman. Stolen base—Hack. Sacrifices—Cavarretta (2), Herman. Double play—Moore to Gutteridge. Left on bases—Chicago, 3; St. Louis, 11. First base on balls—Off Warneke, 2. Struck out—By Warneke, 7; by J. Dean, 7. Hits—Off J. Dean, 7 in 8 innings; off Parmelee, 0 in 1 inning. Losing pitcher—J. Dean.

Milwaukee Winner 6-5, in Little Series

By the Associated Press.

Milwaukee, Sept. 27.—Lin Storti's second homerun of the game gave the Milwaukee Brewers their second straight victory in the Little World Series over Buffalo today, 6 to 5, in the eleventh inning. Gullic also hit two homers for Milwaukee. Forest Pressnell was the winning pitcher in a relief role, duplicating his performance of the first series game.

Buffalo	0	1	0	0	1	0	0	0	0	1	0
Milwaukee	0	0	0	2	0	0	2	0	1	1	1

(Eleven innings.)

Kline, Ash and Crouse; Hatter, Pressnell and Detore.

Minor League Standings.

SOUTHERN LEAGUE PLAYOFF.

	R.	H.	E.
Birmingham	100	000	011—3	9	2
New Orleans	100	110	000—3	9	2

Joiner and Sueme; Drake, Capdeville and Belt.
Called on account of darkness.

PACIFIC COAST LEAGUE PLAYOFF.

	R.	H.	E.
Oakland	002	000	001—	3	6	1
Portland	023	010	00x—	6	21	1

Ludolph, Gould, Olds and Hershberger; Liska and Brucker.

TEXAS LEAGUE PLAYOFF.
Tulsa at Dallas (postponed, rain).

25,000 See Bears Beat Eagles, 17-0

Philadelphia, Sept. 27 (AP).—The powerful Chicago Bears hauled out their aerial attack today and soared to a 17-to-0 triumph over the Philadelphia Eagles before 25,000 National Professional Football League fans.

Bill Hewitt, former University of Michigan performer, was on the receiving end of both aerials.

The first came in the opening moments of play, after a 40-yard march which started with Michael's interception of Hanson's overhead. A long off-tackle slant by Sisk put the ball on the 25, and Brumbaugh rifled a pass to Hewitt over the line.

Schacht, Miller, Manush Leave Boston Sox

Coach-Comedian Resigns, Others Get Outright Release as Players.

By the United Press.

Boston, Sept. 27.—Resignation of Al Schacht, coach-comedian, and outright release of Heinie Manush and Bing Miller, veteran outfielders, were announced today by the Boston Red Sox management.

At the same time, however, it was announced that Miller was signed as coach to succeed Schacht, who will put on his comedy skits in tours of minor league circuits next season.

Schacht was brought here from Washington by Manager Joe Cronin, after the latter was purchased from the Senators two years ago for a reported $250,000.

Neither Manush, who also came to Boston via Washington in a trade last winter, nor Miller, formerly with the Philadelphia Athletics and Washington saw much action this year. Manush played leftfield at the start of the 1936 campaign, but injuries benched him most of the season. The 41-year-old Miller was used mostly as a pinch-hitter.

Today's action was seen as a forerunner to a general shakeup in the ranks of the million-dollar Sox who finished in sixth place. It has been reported that at least a half dozen other players will be disposed of during the winter months.

Ma-Ja II Wins President's Cup

Continued from Page 1.

necessary to complete the 15-mile heat.

There were only six seconds difference in elapsed time between the Ma-Ja and Notre Dame in the final heat, which is proof enough of the closeness with which the race was contested from start to finish.

Clell Perry, who last year drove the Notre Dame to victory, appeared destined—before the race—to repeat his performance, although the course was much choppier than it was Saturday.

Ma-Ja got off in front by a length or two, followed by Impshi, Notre Dame and Miss Cincinnati—all bunched. On the back stretch of the first lap, the Ma-Ja had a 75-foot lead over the Notre Dame, which had put some 300 yards between itself and the Hotsy Totsy, Impshi and Miss Cincinnati.

Rutherford, who had campaigned eight years without winning a major race, seemed almost certain to be shoved out of the picture as they neared the lower turn in the second lap. The Notre Dame closed the few remaining feet between them and was just about to nose into a lead never to be relinquished when Rutherford pulled his first master-stroke of driving.

The Florida sportsman whipped the rudder of the Ma-Ja sharply, sending her directly across the Notre Dame's path and tossing back a Niagara of backwash that all but swamped the Mendelsohn entry and pilot Perry.

The Notre Dame reeled and wobbled in the water as the spray from both boats seemed to blend in the air. From that spray emerged Rutherford with a two-length lead, increased the lead to 100 yards in the backstretch and kept that far in front throughout most of the third lap as they both drove at full speed.

Cuts in Again.

Going into the fourth lap, Perry again challenged and they zipped past the Apache with the Ma-Ja a scant length or two in the lead. Again Rutherford cut in nearing the lower turn, and skillfully manipulating the turn to increase his lead to about 75 yards. Rutherford had almost a 50-yard lead going into the fifth but Perry pulled up alongside him and bow to bow they thundered down the stretch. Rutherford again cut in on the turn, not only preventing Perry from taking the lead, but increasing his own margin to 50 or 60 yards.

They headed into the last lap with only 25 yards or so between them. Rutherford beat off Perry's last challenge with a close turn rounding the last set of buoys and swept across the finish line—the winner by at least 100 yards.

All winter long the Rutherfords worked on the Ma-Ja, changing this little piece of wood, removing this bolt, adding a bit of this and that here. The craft was not ready for tough service at the time of the Gold Cup races on Lake George last summer, so the President's Cup race was its first major test—in fact, its first race in its own class.

And J. K. L. M. Rutherford is a very gallant big warrior, who went to war in a frail craft, gave her the gun and beat the greatest Gold Cup field in history.

Miss Manteo, II, owned by H. A. Greef, of Manteo, N. C., proved a surprise in the regatta by winning the 235-cubic inch American Power Boat Association Championship yesterday after setting a new record in the mile trials and again proving clear superiority in its class yesterday.

Summaries Boat Races.

Class A outboard (professional).
First heat, 5 miles—Won by Karl Pannacci, Seabright, N. J.; second, C. Mulford Scull, Ventnor, N. J.; third, Fred Jacoby, Jr., North Bergen, N. J.; fourth, Miss Maryland Codd, Towson, Md. Time, 7:20. Speed, 40.909 m. p. h.

Second heat—Won by Pannacci; second, Jacoby; third, Stuart; fourth, Williams. Time, 7:39 1-5. Speed, 39.198 m. p. h.

Final standing—Pannacci, 800 points; Jacoby, 525; Scull, 427; Stuart, 352; Miss Codd, 264; Williams, 264.

Class B outboard (professional).
First heat, 5 miles—Won by Dick Neal, Kansas City, Mo.; second, Les Buckman, Baldwin, Long Island; third, Jacoby; fourth, Milford G. Harrison, Vermillion, Ohio. Time, 6:39. Speed, 45.112 m. p. h.

Second heat—Won by Neal; second, Harrison; third, Philip Gore, Towson, Md.; fourth, Samuel Crooks, Rumson, N. J. Time, 7:01 1-5. Speed, 42.836 m. p. h.

Final standing—Neal, 800 points; Harrison, 469; Jacoby, 352; Buckman, 300.

Class C outboard (professional).
First heat, 5 miles—Won by Scull; second, Jacoby; third, Neal; fourth, Crooks. Time, 5:55 3-5. Speed, 49.234 m. p. h.

Second heat—Won by Jacoby; second, Neal; third, Altman; fourth, Harrison. Time, 6:09 4-5. Speed, 48.675 m. p. h.

Final standing—Jacoby, 700 points; Neal, 528; Scull, 400; Harrison, 222; Crooks, 169.

Outboard handicap, free for all.
One heat, 5 miles—Won by Miss Molly Tyson, Chestnut Hill, Pa. (midget); second, James Mullen 2d, Richmond, Va. (Class C); third, Miss Irene Deffebach, Woodside, Del. (midget); fourth, No. J-14 (not listed).

Inboard runabouts, Class H.
One heat, 5 miles—Won by Imp II, Mrs. Maude Rutherford, Sands Point, Long Island; second, Nelson, Robert N. Stevens, Baltimore, Md.; third, Lady Gen II, David Gerli, New York City; fourth, Miss Lizzy, James W. Orme, Washington, D. C. (Zippy, Andrew Crawford, Washington, D. C., disqualified for premature start.) Time, 7:00 4-5. Speed, 42.775 m. p. h.

Inboard runabouts, Class I.
One heat, 5 miles—Won by Lady Gen III, David Gerli, New York City; second, Damp Wash, Edward C. Baltz, Washington, D. C. Time, 6:45 2-5 Speed 44.401 m. p. h.

Inboard runabouts, Class C and D.
One heat, 5 miles—Won by Joe Don, Joseph Monigle, Wilmington, Del. (only starter). Time, 8:00 3-5. Speed, 37.554 m. p. h.

Inboard runabouts, Class E
One heat, 5 miles—Won by Imp II, Mrs. Maude Rutherford, Sands Point, Long Island; second, Amaco, John Roads, Lancaster, Pa.; third, Nelson, Robert N. Stevens, Baltimore, Md.; fourth, Mine, E. T. Fox, Jr., Locust Valley, Long Island. Time, 6:59. Speed, 42.958 m. p. h.

John Charles Thomas trophy race, 225 cubic inch hydroplanes:

First heat, 10 miles—Won by Miss Manteo II; H. A. Grief, Manteo, N. C.; second, Snail II, George Cannon, New Rochelle, N. Y.; third, Baby Toots II, Warner Steinbach, Maplewood, N. J.; fourth, La Cucaracha, Philip Gels, Riverside, Tenn. Time, 11:33 3-5. Speed, 51.904 m. p. h.

Second heat—Won by Miss Manteo II; second, Snail II; third, Baby Toots II; fourth, La Cucaracha. Time, 14:04 3-5. Speed, 42.614 m. p. h.

Third heat—Won by Miss Manteo II; second, Snail II; third, La Cucaracha. Time, 16:39. Speed, 36.029 m. p. h.

Final standing—Miss Manteo II, 1,200 points; Snail II, 900; La Cucaracha, 563; Baby Toots II, 450.

President's Cup Race.

Final heat, 15 miles—Won by Ma-Ja II, John M. L. Rutherfurd, Sands Point, Long Island; second, Notre Dame, Herbert Mendelson, Detroit, Mich.; third, Miss Cincinnati, jr., J. C. Fisher, Cincinnati, Ohio; fourth, Hotsy Totsy III, Victor Kliesrath, South Bend, Ind. (Impshi, Bennett Hill, Detroit, Mich., broke down on second lap). Time, 15:43 3-5. Speed, 57.216 m. p. h.

Final point standings—Ma-Ja, 1,025; Notre Dame, 1,000; Hotsy Totsy, 489; Miss Cincinnati, 423; El Lazarto, 300; Miss Canada, 295; Impshi, 264.

American Speedboat Championship.

One heat, 15 miles—Won by Betty V, Melvin Crook, Upper Montclair, N. J.; second, Jay Dee, John M. L. Rutherfurd, Sands Point, Long Island; third, Miss Saranac, Edmund Guggenheim, Roslyn, Long Island; fourth, Restless II, Stephen Seth, Baltimore, Md. Time, 14:56 3-5. Speed, 60.093 m. p. h.

Three Former Nats Released by Boston

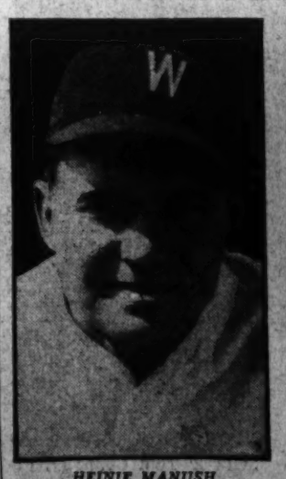

HEINIE MANUSH.

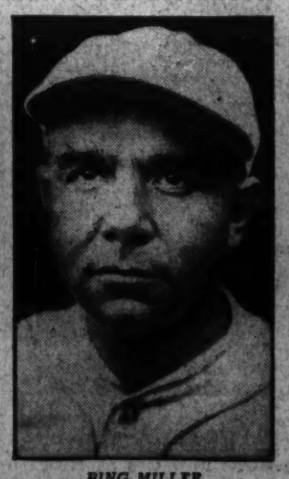

BING MILLER.

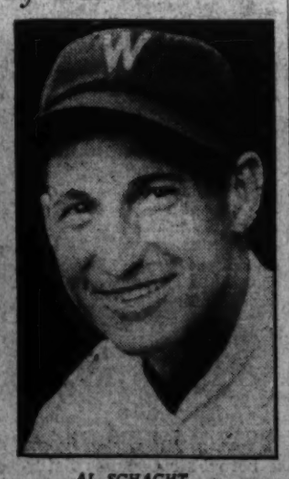

AL SCHACHT.

Baseball Season Ends With Record Upsets of Ratings

Form Takes Fearful Beating in Campaign Unique in Game's History as Giants, Yanks, Nats and Red Sox Give Lie to Experts.

By the Associated Press.

New York, Sept. 27.—Topping off a sports that has been just one headache after another for the experts, the just concluded major league baseball season probably outdid any other branch of athletics for the upsets it furnished and the "breaks" it handed out.

Leading off with the unlooked-for pennant victories of the Yankees and Giants, a pair of clubs that weren't rated a chance in preseason books, the campaign which ended today came up with enough surprises to make it unique in the game's history.

Nearly as unexpected as the champion combinations were the return of the predepression crowds, biggest in years all down the line; the performance records shattered, with the Yankees leading the way on a near-complete revision of the books, the collapse of the million-dollar Boston Red Sox, the champion Chicago Cubs and Detroit Tigers and the astonishing rise of the supposedly weak White Sox, Nationals and Cincinnati Reds, as well as the first win of the National Leaguers in the All-Star game series.

Hubbell, Dean Shine.

Featuring the individual performances were the grand hurling of Carl Hubbell and Dizzy Dean, outstanding in what was otherwise largely mediocre pitching on all sides, and the unofficial batting title victories of Luke Appling of the White Sox and Paul Waner of the Pirates.

The final results of the pennant chases in each league gave form a fearful beating.

With the defending world champion Tigers, the gilt-edged Red Sox and the always mighty Indians in the running, the Yankees were rated a fourth-place likelihood. But the Yanks, with rookie Joe DiMaggio proving a sensational success and Lou Gehrig having his best year, developed a tremendous batting punch and tight fielding defense, while the Tigers took a series of bad breaks in the losses of Hank Greenberg, Mickey Cochrane and, early in the season, Schoolboy Rowe, to give up their honors. A fine finish enabled them to come back for second place.

Red Sox Biggest Flop.

At the same time, the Red Sox, turning out to be probably the biggest flop in history for the investment involved, were never in the running after midseason, winding up sixth, below the .500 mark. The Indians, after staging their annual big rush, blew up and sank to fifth, so that the Yanks coasted in by the widest margin of all time in their league.

In the National League fight, the Giants, aided chiefly by Hubbel's winning streak of 16 straight games, staged one of the most astonishing drives ever, to climb from fifth place on July 15 to the top at the finish. The Cubs showed championship possibilities through July, but underwent a disastrous hitting slump which obviously overstrained the prize pitching staff, and barely managed a tie for second by whipping the Cards today. The Cardinals, heavy pre-season favorites, ran into the toughest kind of luck, had to finish up the season without a single dependable pitcher to help the overworked Dizzy Dean, and were lucky to take a tie for second place.

Nats Show Improvement.

The Nationals, White Sox and Reds, showing vast improvement, turned out to be definite future pennant possibilities. The Sox, by picking up a few worth-while castoffs from the Athletics, and with Appling and Rip Radcliff leading a dangerous attack, made their bid in August and were never in danger of leaving the first division.

The Nationals gave them a good fight, putting together a set of classy-looking youngsters who hit the first division to stay through the last month, missing a tie with the White Sox for third place on the last day of the season by .0005 of a point.

Another coming "kid" team was the outfit Charley Dressen fielded in Cincinnati, and it was troublesome to all the leaders, with a couple of top-flight pitchers as the only help needed. They made the first division in July, went as high as third, then dropped to fifth with the Giant drive.

The fireworks for the year, among the players, were provided largely by Van Mungo, who staged a one-man rebellion from the Brooklyn Dodgers because of dissatisfaction

Continued on Page 19, Column 1.

Budge Downs Perry in Net Play Final

Alice Marble Upset by Gracyn Wheeler by 7–5, 2–6, 6–4 Scores.

Los Angeles, Sept. 27 (AP).—Donald Budge, of America, defeated his famous rival, Fred Perry, of England, today 6—2, 4—6, 6—2, 6—3, to win the men's singles championship of the tenth annual Pacific Southwest Tennis Tournament.

In a dramatic upset Alice Marble, of Los Angeles, National Women's Singles champion, went down to defeat before the powerful stroking of slender Gracyn Wheeler, of Santa Monica, sixth ranking woman player in the country, 7—5, 2—6, 6—4, in the finals of the women's event.

Four thousand net enthusiasts packed the Los Angeles Tennis Club galleries to see Perry, the world's amateur singles champion, go down before the scintillating attack of the Oakland redhead. Budge won the Pacific Southwest singles title last year. Perry took the title in 1932, 1933 and 1934.

Budge's victory served in a minor measure to atone for his defeat by Perry twice before in tournament play this year, first at Wimbledon and then in the finals of the United States matches at Forest Hills early this month.

Perry's Game Fades.

The Englishman, his game fading in the fourth set, virtually presented the last two games to Budge.

Budge found a weakness on Perry's backhand in the first set and breaking through the Briton's service three times, jumped into a lead after dropping the second and third games.

Perry, warming up his racquet, broke the American's service to go 4—3, repeated it to make it 5—4, and captured the second set with an impressive rally, 6—4.

Decisions Irk.

Decisions by line judges irked both players and the gallery as well in the vital third set. With the count 4—2 for Budge, Perry lobbed the ball across the net to give Budge the game after one counter-decision, nor did Perry offer much opposition in the final game of the set.

Perry started off the fourth set by taking the first game, but Budge captured the next two in love games. Perry evened it 2-all, but dropped the next three to go 5—3, Budge's terrific service brought him the eighth and deciding game, acing the Englishman to win the final point.

Yankees Take 13-6 Game From Braves

By the Associated Press.

New York, Sept. 27—Charlie Siegel, elusive little back from New York University, playing his first game in professional football, provided the spark which carried the New York Yankees to a 13-to-6 victory over the Syracuse Braves today in their first home game in the newly organized American League. A crowd of about 5,000 saw the contest in the Municipal Stadium on Randall's Island.

Football Scores

COLLEGE.

St. Mary's (Calif.), 26; Gonzaga, 13.
St. Mary's (Tex.), 12; San Diego Marines, 7.
Quantico Marines, 6; 109th Field Artillery, Pa. N. G., 6.

PROFESSIONAL.

Richmond, 6; Washington, 0.
Chicago Bears, 17; Philadelphia, 0.
Norfolk, 6; Portsmouth, 0.
New York Yankees, 13; Syracuse, 6.
Chicago Cards-Detroit (rain).
Boston, 17; Philadelphia, 0.

★ TRUCKS

All these trucks are in first class condition and can be inspected with many other genuine truck bargains at our

USED TRUCK PARK

Dodge	1934 ½-ton panel, new paint job; good tires.	$385
Ford	1934 ½-ton panel. Good tires and paint.	$315
Ford	1932 1-ton panel; new paint; new tires.	$250
Chev.	1933 1-ton canopy top. Excellent condition.	$250
Ford	1935 ½-ton panel; good paint and tires.	$400
Ford	1934 screen side ½-ton panel; new paint; good tires.	$275
AUTO-CAR	1931 2-ton cab and van; new tires; good paint; first class condition.	$400

STERRETT OPERATING SERVICE INCORPORATED
SALES LEASES MAINTENANCE
Rear 30 M St. N.E. OPEN EVENINGS THIS WEEK ONLY MEt. 0505

Kenwood Golf Team Eliminated in Maryland State Title Play

Champs Bow To Baltimore Club, 12-6

Chevy Chase, Manor and Indian Spring Enter Second Round.

By Dave Herman.

A new Maryland State golf team champion will be crowned this season, as Kenwood Golf and Country Club, defending titleholder, was knocked out of the picture yesterday as the annual intercity matches opened on eight fronts.

Kenwood journeyed to Five Farms' famous course and absorbed an unexpected 12-to-6 defeat at the hands of Baltimore Country Club.

Despite a victory by Professional Wiffy Cox and Middle Atlantic Champion Levi Yoder in the opening battle against Alex Milne and Jack Fulton, Kenwood's golfers were unable to hold their own in the five other matches.

Three former team champions—Chevy Chase, Manor and Indian Spring—advanced to the second round.

Chevy Chase played host to a fighting Argyle team, and won, 12 to 6. Manor invaded Elkridge and came away with a 12-to-6 victory, with District Champion Bobby Brownell busting par wide open with a bristling 69—best score reported by any of the contestants in the eight-team matches.

Woodholme No Match.

Woodholme was no match for Indian Spring, and the Diffenbaugh-tutored team got off to an impressive start with a 17-1 conquest. Diffenbaugh was in top form, scoring an even par 71, while he and his partner, Leroy Sasscer, combined their efforts for a best ball of 68. John Holzberg and Dick Kreuzberg, easy winners, also were three under par.

Beaver Dam was eliminated at Rolling Road by 13 to 5, as Alex Taylor, Rolling Road pro, and his amateur partner, Spencer Overton, Maryland amateur champion, fired a best ball of 65 to win three points from Cliff Spencer and Johnny Miller, invading number one team.

In the Baltimore sector, Rodgers Forge defeated Sparrows Point, 10½ to 7½; Suburban trimmed Green Spring Valley, 10 to 6, and Hillendale put out Catoctin, 15 to 3.

Results follow:

Indian Spring (17) vs. Woodholme (1).
George Diffenbaugh and Leroy Sasscer, 2; Carroll MacMaster and J. J. Leidy, 1; John Holzberg and Dick Kreusberg, 3. Vic Lebow and Paul Fineman, 0; Lou Fuchs and Arthur Urban, 3. Dr. A. Goldsborough and Joe Wilner, 0; Tom Belshe and J. C. Hunt, 3. Charlie Balder and Manny Pleets, 0; J. J. Lynch and Alex Baumgartner, 3; Joe Taubman and Jerry Goodman, 0; Charlie Reall and N. T. Patterson, 3. Ned Albert and Bernie Savage, 0.

Chevy Chase (12) vs. Argyle (6).
Johnny Brawner and Frank Reeside, 1½; E. S. Olmstead and Lou Harrison, 1½; Beverly Mason, jr., and Fred Hitz, 1. Tony Willmett and W. Arnold, 2; Ralph Quinter and Kent Legg, 2½. Don Dudley and Samuel Parks, ½; Pete Hufty and A. C. Miles, 1. Sam Harvey and Maurice Cooper, 2; Dan Mason and Emmons Smith, 3. Merrill Whittlesey and J. W. Turner, 0; Landrs B. Platt and Robert Stead, jr., 3. Harry Grim and Capt. J. S. Bohlander, 0.

Rolling Road (13) vs. Beaver Dam (5).
Alex Taylor and Spencer Overton, 3. Cliff Spencer and John R. Miller, 0; Eddie Pempler and Bill Heff, 1. Martin F. McCarthy and Ev Johnson, 2. Bill Burns and Fred Hubbell, 2½. Forrest Thompson and Jess Baggett, ½; Clark Jones and Dan Miller, 3. Ray Fleming and Jack Palmer, 0. Maj. Kendall Fielder and Lieut. A. Chard, 2½. Paul Carey and Joe Balestri, ½; Ray Rever and Charlie Knott, 1. G. M. Stringer and W. C. Henderson, 2.

Baltimore C. C. (12) vs. Kenwood (6).
Alex Milne and Jack Fulton, ½. Wiffy Cox and Levi Yoder, 2½; Don Miller and Billy Wagner, 2. Gene Pittman and Bernie Hallock, 1; Don McPhail and Edgar Lucas, 1. Russ Hollebaugh and Bernie Dennsll, 0; Joe Cooper and Harris Jones, 2½. John Bergelin and Freddy Tew, ½; Harry Parr 3d and J. Matthews, 2½. Ted Rutley and Maury Fitzgerald, ½; J. J. Hoffman and E. W. Corkran, 1½. Reid Digges and Dick Weaver, 1½.

Manor (12) vs. Elkridge (6).
Al Treder and Tom Beavers, 1½. R. G. Merrick and Jim Roche, 1½; Bobby Brownell and Tommy Bones, 2. W. R. Hurst and J. M. Dennis, 1; Harry Pitt and Bill Harvey, 3. J. V. D. Tweedy and H. P. Butler, 0; Ralph Gibson and H. O. Wood, 2½; C. Doolittle and A. J. Hurst, ½; J. C. Putman and George McGehee, 0. E. C. Levering and J. S. Hardy, 3; Dave Thomson and W. G. McCreery, 3. R. O. Bonnell and C. E. Boyce, 0.

Rodgers Forge (10½) vs. Sparrows Point (7½).
John Flattery and J. I. McCourt, ½. George Dunt and Scotty Reid, 2½; Otto Greiner and F. Carnes, 2. A. Buell and E. Beck, 0; Walter Greiner and Ben Bareh, 1, O. D. Womer and J. S. Morris, 2; E. S. Brown and L. Ditman, 3. A. J. Fisher and A. L. Roberts, 0; F. Windsor and George Hoban, 1. P. K. Steck and Capt. Aldrup, 2; John Hospelhorn and M. C. Klipper, 2. J. Reid and Dr. A. W. Reier, 1.

Suburban (10) vs. Green Spring Valley (6).
Ralph Beach and Nathan Kaufman, jr., 3. Leo Kernan and W. D. Waxter, jr., 0; Bob Goldman and Nathan Kaufman, sr., 2½. Latimer Stewart and Francis Barker, 1½; Wan Crone, jr., and Arthur Ries, ½. J. Shaw, jr., and Talbot T. Speer, 2½; Milton Halle and Stuart Weller, 1½. Lawrence Perin and John Thomas, 1½; George Hess and Howard Schloss, ½. Basil Warner and A. H. Blumb, 2½; Morton Rothschild and Sam Silverstein, 3. Jim Piper and W. K. Manly, 0.

Hillendale (15) vs. Catoctin (3).
Charlie Deitsch1er and Erford Barnes, 3. Leo Cauliflower and Frank Roelke, 0; Monte Caldwell and Gene Brunings, 2. Roy Taylor and R. S. Tyson, 1; Eddie Semler and Al Bagley, 2½. M. A. Rhoderick and Mr. William E. Reed, ½; Paul Hampshire and Tom Cole, 1½. Alvin Quinn and Karl Rhoderick, 1½; John Mackenzie and Charlie Crothers and Manuel Weinberg, 0; Ray Courtwright and Johnny Parrell, 3. Melvin Derr and Gene Haller, 0.

178 Women to Seek National Golf Title

Summit, N. J., Sept. 27 (U.P.).—The fortieth National Women's Golf Tournament opens tomorrow on the treacherous course of the Canoe Brook Country Club with five American stars and the British champion favored to fight it out for the title relinquished by Mrs. Glenna Collett Vare, of Philadelphia.

A field of around 178 golfers—the second largest in history—will inaugurate competition with 18 holes of qualifying medal play which will pare the list down to 64. The original field was 188, but withdrawals were expected to cut that about 10.

The top favorites in the battle for the trophy which Mrs. Vare, six times a winner, is not defending are freckle-faced Patty Berg, of Minneapolis, last year's finalist; Marion Miley, of Lexington, Ky.; Dorothy Traung, of San Francisco, 1934 runner-up; Mrs. Maureen Orcutt Crews, of Coral Gables, Fla., 1927 finalist; Charlotte Glutting, West Orange, N. J., and Pam Barton, of England, the reigning British titleholder.

Duke's Fullback Away for Long Gain Against Colgate

Associated Press Photo.

Harwood Smith eludes the frantic clutches of a pair of Colgate's would-be tacklers to carry the ball to a first down Saturday at Durham, where Duke triumphed, 6 to 0.

Bitter Struggle Seen for Duke Grid Title

Seven Teams Have Yet to Begin Southern Loop Drives; 2 Threats.

By the Associated Press.

Richmond, Va., Sept. 27.—Southern Conference football teams prepared with relief today to rip September from the calendar and looked ahead to what promised to be a bitter October battle for Duke University's crown.

Duke, V. M. I., North Carolina and Clemson held an early lead in the race with one victory each. Davidson broke even in two games and N. C. State, South Carolina, Virginia Tech and Wake Forest are each charged with one defeat. Seven teams are yet to begin their conference campaigns.

September provided only one upset. Davidson's 6-2 triumph last night over a favored team of N. C. State veterans. The University of North Carolina narrowly escaped defeat in its initial contest, coming from behind to trounce a strong Wake Forest team, 14 to 7.

Pair of Threats.

The States of Virginia and South Carolina served notice that they planned to break North Carolina's monopoly held on the Conference title battleground last year when V. M. I. and Clemson were established as serious contenders for championship honors by yesterday's impressive triumphs.

Led by Sophomore Andy Trzeciak, the flying squadron trounced the University of South Carolina Gamecocks, 24-7. Trzeciak's passes led to two touchdowns, he scored one tally on a 90-yard sprint down the sidelines, and his brillilant running contributed to the other

Clemson displayed tremendous power in crushing a heavy, experienced Virginia Tech team, 20-0. The Bengals scored another touchdown which was lost on account of a penalty. The Clemson line yielded no first downs, while Tiger backs ripped off 12 through the Gobblers.

Duke Adds to Prestige.

Duke added to the prestige of the Conference with a 6-0 triumph over Colgate in an intersectional clash which focused national attention on the Durham Stadium. A crowd of 26,000 witnessed the close contest in which Eric Tipton plunged over from the one-yard line for the lone score.

Washington and Lee, 1934 conference champions, swamped Elon 27-0 with Wilton Sample, 200-pound fullback, leading the attack. Coach Tex Tilson used his first stringers only about one-half of the game.

Hampden-Sydney rolled up ten points in the first quarter and threatened to repeat last year's upset of the University of Virginia but the Cavaliers rallied in the second half to win by 26-10.

Citadel Wins Second.

The Citadel won for the second time over a State foe, defeating Erskine, 13-6, while Maryland's Old Liners opened their 1936 season with a 20-7 victory over St. John's of Annapolis.

Furman showed considerable power in rolling up a 13-0 count over Wofford. The University of Richmond repeated last year's performance by battling Randolph-Macon to a 7-7 deadlock.

William and Mary took its annual licking at the hands of Navy 18-6 but not until the Indians had tossed a scare into the Annapolis camp. The midshipmen were forced to rally in the final quarter for two touchdowns and victory.

Pinmen Name Reynolds.

Special Dispatch to The Post

Cumberland, Md., Sept. 27.—Russell J. Reynolds was elected president of the Luther League bowling loop at a meeting at the Central Y. M. C. A. Other officers chosen were Katherine Fritch, vice president; Marian Flake, secretary, and Helen Gall, treasurer.

Team rosters are open to all Luther League members and their friends, providing the latter receive the approval of team captains.

This Morning . . .

With Shirley Povich.

One word from Judge Kenesaw Mountain Landis and the saga of young Bob Feller, Cleveland's 17-year-old sensation of the pitching mound, will rival the most fantastic of Horatio Alger's success tales, will make of Oliver Optic an unimaginative glorifier of plodding youth.

Perhaps you noticed in the dispatches the othed day that the owner of the Des Moines club of the Western League protested to Landis that Cleveland had no rightful title to the lad who, in his first seanson in the big leagues, set a new American League record for strikeouts. Far reaching may be the consequences of that protest.

Sudden wealth, far beyond the wildest dreams of an Iowa farm boy, may be the outcome of Judge Landis' decision in the case. Young Feller stands to realize a staggering sum if the Des Moines club's contention is upheld by the baseball czar. Fifty thousand dollars at least, perhaps $100,000 may be dropped into Feller's lap.

Cleveland, the Des Moines club alleges, violated an inflexible rule of organized baseball, when it signed Feller to a contract direct from the sandlots. The rule is clear on that point. No big league club may sign a player who has not had minor league experience, except college players.

The rule was written into the major league-minor league agreement several years ago to protect the source of supply for the minors. Big league clubs with their larger resources could tie up promising prospects on the sandlots, thus monopolizing the talent. The big leagues saw the justice in the rule and agreed.

According to the Des Moines club, Cleveland used the subterfuge of first signing Feller to one of its New Orleans farm contracts. He never donned a New Orleans uniform, however, but made his entrance into organized baseball direct with the Indians.

The Des Moines Club, in its protest, is seeking no personal gain—only protection for the minors against similar incidents in the future. Young Feller, however, will find himself the possessor of a fortune in cold cash if Landis rules against the Indians.

A decision by the baseball czar against the Cleveland club on the grounds that it has not respected the spirit of the rule would automatically label Feller as a free agent. That would be tantamount to at least $50,000 for the 17-year-old right-hander.

Feller then would be entitled to peddle his services to the highest bidding club. It is easy to picture the scramble by club owners for the lad who twice this season has struck out 15 players in a single game, who recently set a new all-time American League mark with his 17 strikeouts.

Minor league clubs would beg, borrow or pawn their assets in an effort to sign Feller, safe in the knowledge that they could peddle him to any big league club the moment they gained title to him. And, at the current market price for pitching talent, $100,000 would not be too great a sum to ask.

Feller could sign at his own terms. He could demand 75 per cent, even more, of his sale price, before signing any big league contract. With his case even now under consideration by Judge Landis, the lad may be excused if a slight flutter is noted in the region of his heart. It's a lotta dough that he may come into all of a sudden.

In Short——

There is ample precedent for a Landis ruling in favor of Feller . . . in 1927, he declared Catcher Roy Spencer, of the Pirates, a free agent when evidence showed that the Pirates claimed him from the minor leagues with no intent of keeping him, but only to protect him from the draft and later return him to the minor league club . . . Spencer, thus free to sell his own services, was given $15,000 by Clark Griffith for signing with the Nats . . . in addition to his salary . . . the Griffith Stadium offices were alive with police on the occasion of a Saturday double-header two weeks ago . . . despite the fact that no undue commotion was noticeable . . . club officials received a tip that a stick-up was planned and cops in the guise of ticket sellers, janitors, etc., loitered about packing hefty gats . . . because they never expected him to be a regular pitcher, the Nats agreed to give Pete Appleton a bonus for pitching 12 or more victories this season . . . he pitched his fourteenth yesterday . . . Buck Newsom fell three games short of the $1,500 bonus 20 victories would have brought him . . . and Earl Whitehill ended the season with a pitching record identical with his record of last year—14 wins and 11 defeats . . . when Johnny Stone banged out five hits in five turns at bat yesterday, he raised his average from .332 to .339 . . . and when Red Rolfe drove Crossetti across the plate in the sixth inning yesterday, the Yanks bettered by one the record of 991 runs driven in which they established in 1931.

South Carolina Back Is Placed in Hospital

Lynchburg, Va., Sept. 27 (A.P.).—William Edward Clary, 20-year-old South Carolina sophomore halfback, was in a hospital here today for treatment of injuries received in the second quarter of the V. M. I.-South Carolina football game at Lexington yesterday.

Clary, whose home is at Gaffney, S. C., is suffering from what physicians described as chromatic pleurisy. The injury was caused when one of the players jabbed a knee into Clary's chest upon being tackled.

D. C. Pros Lose To Richmond In Debut

9,000 See District Bow, 6-0, in Thriller in First Dixie League Tilt.

By a Staff Correspondent.

Richmond, Va., Sept. 27.—The Washington Pros launched their Dixie League campaign in negative fashion this afternoon, losing to the smooth-working Richmond Arrows by a score of 6-0 in a thrill-packed game witnessed by more than 9,000 fans.

Held on even terms throughout the first half despite a wide-open style of football that at times baffled the Virginians' defense, Washington was woefully outplayed in the last half particularly in the final period. But Richmond finally was forced to fall back on its aerial game for the winning touchdown, scoring on a 50-yard run and pass, Jimmy West pegging the leather to Homer Essex who ran about 35 yards to the goal line.

Bryant Stars.

Unable to get their own attack functioning Washington was twice forced back to winthin the shadow of its own goal post by the hard-running Arrow attack. The Pros withstood one drive on their own 12-yard line and another on the 6.

"Stumpy" Bryant, former William and Mary captain, "Much" Delotto and Bobby Vaughan, a product of the University of Richmond, were Richmond's outstanding ball carriers. Bryant brought the crowd to its collective feet with a thrilling 55-yard return of a punt, finally planting the ball on Washington's 45-yard line.

The eagerly awaited meeting of Johnny Sniscak, former North Carolina star, and Al Farrell and Bill Andorka, formerly of Maryland, who were debarred following Sniscaks charges of professionalism last season, failed to produce the expected fireworks. Sniscak played a fine game for the Arrows, hitting it through the line for numerous gains.

Wash'n Pros.	Position.	Rich'nd Arrows.
McGann	L.E.	Wager
Sands	L.T.	Stewart
Webb	L.G.	Seibels
Andorka	Center	Bridgers
Laskin	R.G.	Pratoli
Katalinas	R.T.	Patton
Buscher	R.E.	Essex
Augusterfer	Q.B.	West
Nelson	L.H.	Vaughan
Cumberland	R.H.	Delotto
Benner	F.B.	Sniscak

Pros	0	0	0	0—0
Arrows	0	0	6	0—6

Touchdown—Essex. Substitutions—Pros: Backs, Farrell, Carlin, Sachs; tackles, Shaffer; guards, Webb, Kanner, White. Arrows: Backs, Robison, Bryant; guard, Siehel; tackles, Strong, Griffith; ends, Howe, Leys; center, Graham. Referee—Burdette (Ohio State). Umpire—Miller (Richmond). Head linesman—Davis (W. & M.).

Norfolk Clancies Beat Portsmouth, 6-0

Portsmouth, Va., Sept. 27 (A.P.).—The Norfolk Clancies opened the South Atlantic Football League here today with a 6-0 victory over the Portsmouth Cubs. Mike Cavish scored the touchdown in the second period from the 1-yard line after a 60-yard dash. Tommy Johnson, former University of Virginia captain, was a star for the losers.

Allegany High Downs W. Va. Deaf School, 33-0

Special Dispatch to The Post.

Cumberland, Md., Sept. 27.—Piling up five touchdowns and adding three extra points, Coach Herman Ball's Allegany High School eleven experienced no trouble in trampling the West Virginia School for the Deaf eleven under the floodlights of Community Park, 33-0, for their second victory of the season.

The combination of Frank Jordano and Dick Holcomb was again outstanding for the Blue and White on the attack. Each produced two 6-pointers while Jack Lewis, who went in the game in the third, accounted for the other. Jordano snagged two passes from Holcomb for extra markers and the latter smashed the line for the third

Appling, Waner Take Batting Crowns

Former Has Mark of .388 While Waner Wins Title With .373 Average.

By the Associated Press.

New York, Sept. 27.—Luke Appling, of the Chicago White Sox, and Paul Waner, of the Pittsburgh Pirates, are the 1936 batting champions of the American and National leagues, respectively, on the basis of unofficial figures for the season.

Appling, shooting out in front in the last month, wound up with a 10-point lead over Earl Averill, of the Indians, to succeed Buddy Myer, of Washington, and become the first shortstop in American League history to win the prize. He was idle today, maintaining his .388 average for the season, while Averill got three hits in four chances to climb to .378.

Waner regained the title he won in 1934 and gave up last year to his teammate, Arky Vaughan. He got one hit in two chances today to stay at .373, while Babe Phelps, of the Brooklyn Dodgers, fell to .367 by getting only one hit in five times up, on the basis of unofficial figures.

Final standings of the first five batters in each league:

AMERICAN LEAGUE.

	G.	AB.	R.	H.	Pct.
Appling, Chicago	137	528	111	204	.388
Averill, Cleveland	153	614	155	232	.378
Dickey, New York	112	423	99	153	.362
Gehrig, New York	155	579	167	205	.354
Walker, Detroit	134	550	103	194	.353

NATIONAL LEAGUE.

	G.	AB.	R.	H.	Pct.
P. Waner, Pittsb'rh	148	564	107	210	.373
Phelps, Brooklyn	113	319	36	117	.367
Medwick, St. Louis	155	636	115	223	.351
Demaree, Chicago	154	606	93	210	.347
Vaughan, Pittsburgh	156	589	122	190	.336

Badgers' Coach To 'Cover' Games

By the Associated Press.

Madison, Wis., Sept. 27 (A.P.).—A football letter written by Coach Harry Stuhldreher will be sent to thousands of University of Wisconsin alumni following each Badger game this fall, John Berge, executive secretary of the Wisconsin Alumni Association, announced today.

The first of the "side line" reports series, giving Stuhldreher's impressions of Wisconsin's 24-to-7 victory over South Dakota State, was being prepared for mailing throughout the country.

Berge said distribution of the four-page pamphlet brings a service to Wisconsin graduates which no other alumni association anywhere has undertaken.

"Coach Stuhldreher will tell about the breaks of the game, his personal impressions, interesting side-lights from the bench and dressing room," Berge said. "He will also say something about the next game on the schedule."

Yankees Shatter Another Record In Closing Game

By the Associated Press.

New York, Sept 27.—As a fitting close to their big batting year, the Yankees shattered another major league record today—for runs batted in by a club in a season—giving them close to a dozen new marks for the books.

They drove in four runs in their wind-up game against the Senators, to bring their total for the year to 933, compared to the former big league mark of 991 set by the Yanks of 1931.

Other marks set by "murderers' row" include:

Home runs, 182. (Old record, 173: Athletics, 1932.)

Pennant winners' run scoring, 1,065. (Old record, 1,004: Cardinals, 1930.)

Extra-base hits, 578. (Old record, 560: Yankees, 1936.)

Extra bases on long hits, 1,024. (Old record, 974: Yankees, 1936.)

Runs batted in, one game, 24. (Old record, 23: Athletics, 1929.)

Homers, 2 consecutive games, 11. (Old record, 10: Pirates, 1925.)

Most batters driving in 100 or more homers, one season, 5. (Old record, 4: several clubs.)

Consecutive years, 100 or more homers, 13. (Old record, 11: Yankees.)

Years leading in homers, 17. (Old record, 16: Yankees.)

Most years, 100 or more homers, 13. (Old record, 14: Yankees.)

Also broke American League record for total bases, with 2,674 to 2,653 by Yankees of 1930, and equaled major league record of three homers in one inning.

Finished season 19½ games in front of second-place club to break American League record of 19 games, set by Yankees in 1927.

Maryland Grid Teams Learn Capabilities

By the Associated Press.

Baltimore, Sept. 27.—Maryland football teams, with two exceptions, were past the doubtful stage today, and headed into their campaigns with a pretty fair idea of what they can do under fire.

The week-end inaugurals pointed out plenty of rough spots to coaches of the five teams in action, and a hard week of corrective practice lay in prospect.

Maryland, its hopes bolstered by a not-too-bad showing in its 20-0 defeat of St. John's, meets V. P. I. Saturday at Roanoke, in the Terps' initial Southern Conference clash. The Gobblers dropped their opener to a powerful Clemson outfit.

Navy, fresh from a late-launched triumph over William and Mary, tackles Davidson, another eleven in about the same class. The Middies have only one more "preliminary" skirmish—that with Virginia October 10—before the Yale game, first of a series of major encounters.

Western Maryland meets Upsala Saturday at East Orange, N. J., and St. John's visits Drexel in Philadelphia.

Washington College will open its season against American University in Washington, leaving only Johns Hopkins yet to see action. The Jays, who are taking their football easily and enjoying it this year, play their first game with Lehigh at Bethlehem, Pa., October 10.

Redskins Beat Dodgers, 14-3, in Pro Tilt

15,000 Watch Boston Grid Team Outpass and Outplay Brooklyn.

By the Associated Press.

Brooklyn, Sept. 27.—After spotting their rivals a field goal in the first few minutes, the Boston Redskins outpassed and outscored the Brooklyn Dodgers, 14 to 3, in a National League professional football game before a crowd of 15,000 today.

The Dodgers were able to hold only on the goal line and played most of the second half in the shadow of their goal posts.

Norman Franklin took Boston's opening kickoff and raced 38 yards to the Redskin's 42-yard line. A moment later he passed to Ralph Kercheval on the 33. After Boston held three times, Kercheval booted a field goal from there.

A few minutes later the fleet Cliff Battles circled left end and dashed 68 yards with the entire Brooklyn team pursuing him to put the Redskins ahead. Early in the third quarter the Redskin line blocked one of Dick Crayne's punts and Larry Siemering recovered the ball and sprinted 27 yards for the second tally. Riley Smith kicked both extra points.

Boston	Position.	Brooklyn.
Millner	L.E.	Riblett
Edwards	L.T.	Helot
Olsen	L.G.	Kirkland
Bausch	Center	Krause
Karcher	R.G.	Boyer
O'Brien	R.T.	Lee
Malone	R.E.	Barrett
R.Smith	Q.B.	Lumpkin
Battles	L.H.	Franklin
Punkert	R.H.	Kercheval
R.Smith	F.B.	Crayne

Score by periods:

Boston	7	0	7	0—14
Brooklyn	3	0	0	0—3

Touchdowns—Battles, Siemering. Points after touchdowns—R. Smith, 2 (placement). Field goals—Kercheval. Substitutions—Boston: Ends, Bunish, McChesney; tackles, Edwards, Barber, Sinko; guards, Moran, Kahn, Concannon; center, L. Siemering; backs, Rentner, Britt. Brooklyn: Ends, Fuqua, Whatley; tackles, Peserski, Robinson; guards, Sigiack, Kirkland; backs, Wilson, Temple, Kaskar, Maniaci, Biancone.

Players of 12 Minors Subject to Draft Rule

Durham, N. C., Sept. 27 (A.P.).—William G. Bramham, president of the National Association of Professional Baseball Leagues, said today that players of 12 minor league clubs would be subject to draft without restrictions because clubs failed to file player roster lists as of September 11.

They included Scranton, Pa.; Omaha, Nebr.; Portsmouth, Ohio; Muskogee, Okla.; Fostoria, Ohio; Hopkinsville, Ky.; Owensboro, Ky. (Portageville), and Monessen, Pa.

Another Youth for Tribe.

St. Louis, Sept. 27 (A.P.).—Forrest Evans, 18-year-old St. Louis sandlot pitcher who has averaged 14 strikeouts a game in a municipal league this year, has been signed to a Cleveland contract by Scout Eddie Herr, of the Indians, Evans said today.

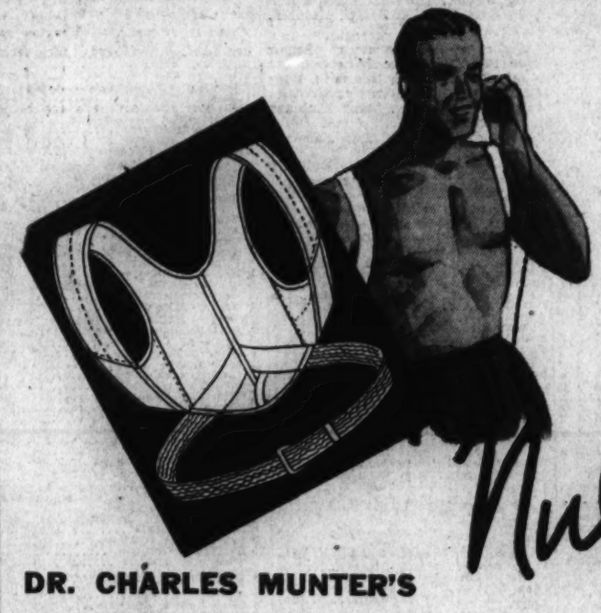

Improve Your Posture!
●
No More Slouching!

Nulife

DR. CHARLES MUNTER'S

Posturite SHOULDER BRACES

For Men, Women and Children

$1

We don't say that it will give you Apollo-like build, but if you wear it faithfully for a few weeks it will straighten up your shoulders, take out your slouch and reduce your abdomen and waistline several inches. It holds you in such a way so as to compel deep breathing, so vital for glowing health. It will improve your whole appearance.

MAIL ORDER COUPON

Please send me the following Nulife "Posturite" Shoulder Braces at $1.00 each.

	Height	Weight	Chest
Man			
Woman			
Child			
	Height	Weight	Chest
Man			
Woman			
Child			

Name .....
Street .....
City .....
☐ Charge ☐ Cash ☐ C. O. D.

Give Height, Weight and Chest Measurements. (Taken Under Armpits)

★

Phone Orders Accepted. Call NAtional 5100, Extension 447

THE HECHT CO.

F Street at Seventh NAtional 5100

Welsh Beats Lynch to Win Playground Fall-Open Net Crown

McElvenny Wins Doubles Title Again

Hunt, Mather Beaten in Doubles Final; Lynch Is Stubborn Foe.

By John R. Vosburgh.

Barney Welsh, who has won every tournament he has played in Washington for the past three years, and Ralph McElvenny, who has won every doubles tournament he has played here for six years, kept their records intact yesterday by annexing the singles and doubles championships of the annual Department of Playgrounds fall open tournament at the Edgemoor Club.

Flashing some of his best tennis of the season, Welsh trounced an inspired Hugh Lynch, 7—5, 6—4, 6—0, in the singles final and then paired with McElvenny to take the team title with a 6—1, 2—6, 6—3, 6—0 victory over Gilbert Hunt and Ed Mather. A crowd of several hundred watched the familiar repetition of the Welsh-McElvenny act.

Barney gained his second leg on the Evening Star challenge trophy and his victory in the doubles was likewise his second straight as he and McElvenny, stocky Security and Exchange Commission lawyer, were defending their championship.

Hunt Nets Final Shot.

When Hunt carelessly shot a backhand drive into the net to end the doubles match, it marked the end of the tournament season for the Capital—a season in which Welsh, McElvenny and Hunt to a lesser extent, dominated the field almost from start to finish.

Lynch was playing some of his fastest tennis and displayed a couple of fighting comebacks in the first two sets. Barney, going at a mile-a-minute pace, swept to a 5-1 lead in the opening chapter only to have the former Princeton tennis captain bring off an inspired streak which deadlocked the situation at 5-5. Barney held his service and then broke Lynch for the set.

In the next chapter, he had to do virtually the same thing. Barney took a 4-to-0 lead only to have Lynch take the next four games in a row, forcing Welsh to hit another eleventh-hour rally to win. The last set was all Welsh and a fitting finish to his 1936 tournament season in which he outclassed all local opposition.

Hammer at Mather.

Mather was the target of the Welsh-McElvenny attack in the team event. Despite his powerful backhand and a strong stand in the second set which he and Hunt took with some superb volleying by Hunt, the 30-year-old Texan was unable to match the pace of the three others on the court. Added to this was a careless, lackadaisical attitude on the part of Hunt as the match wore on and the final set was merely a walkaway.

Mather's service was broken five times, Hunt's twice and Welsh's and McElvenny's once each.

Reds' Rookies Win From Pirates, 6-5

Cincinnati, Sept. 27 (AP).—Behind the seven-hit pitching of three rookie hurlers, the Cincinnati Reds closed the National League season today with a 6-to-5 victory over Pittsburgh before a ladies' day crowd of 13,000.

Staked to a three-run lead in the first two innings, Dee Moore, starting moundsman for the Reds, went behind the plate for remainder of the game, and offensively, led his mates with three runs and three hits in four times at bat. Lloyd Moore relieved him on the mound.

Pittsb'gh.	AB	H	O	A	Cin'nati.	AB	H	O	A
Jensen,lf.	5	0	1	0	Walker,cf.	3	2	1	0
Hafey,cf.	5	1	4	0	Chap'n,lf.	2	0	1	0
P.W'ner,rf	3	1	0	0	G'dmon,rf.	3	1	2	0
Vaugh'n,ss	1	1	0	0	Cuyler,rf.	1	0	1	0
La'zetto,ss	3	0	0	1	Byrd,lf,cf	5	1	2	0
Suhr,1b.	0	0	1	0	Sc'sella,1b	4	2	9	0
Browne,1b.	3	2	9	2	Lombardi,c	1	0	2	0
Br'aker,3b	3	1	1	6	L.Moore,p.	2	0	0	0
Young,2b.	4	1	4	3	Mooty,p.	0	0	0	0
Finney,c.	3	0	2	0	Riggs,3b.	3	1	0	3
*Lucas	1	0	0	0	Joost,2b.	4	1	2	1
Padden,c.	0	0	1	0	Miller,ss.	4	0	2	3
Brown,p.	3	0	1	1	D.Moore,p,c	4	3	5	1
†Todd	1	0	0	0					
Birkofer,p	0	0	0	0	Totals	36	11	27	8
Totals	35	7	24	13					

*Batted for Finney in eighth.
†Batted for M. Brown in eighth.

Pittsburgh .... 0 0 3 0 0 0 0 2 0—5
Cincinnati .... 2 1 1 1 0 1 0 0 x—6

Runs—P. Waner, Vaughan, J. Browne (2), Brubaker, Walker, Goodman, Scarsella, P. Moore (3). Errors—Lavagetto (2), J. Browne, Young, Miller, D. Moore. Runs batted in—J. Browne (2), Brubaker, Lucas, Goodman (2), Byrd, Scarsella, Riggs—Two-base hits—Walker, Riggs, D. Moore (2). Three-base hits—J. Browne, Walker. Sacrifice—L. Moore. Double play—Lavagetto to Young to J. Browne. Left on bases—Pittsburgh, 8; Cincinnati, 9. First base on balls—Off M. Brown, 2; off D. Moore, 1; off L. Moore, 3; off Mooty, 1. Struck out—By M. Brown, 1; by Birkhofer, 1; by D. Moore, 1; by L. Moore, 4; by Mooty, 1. Hits—Off M. Brown, 11 in 7 innings; off Birkhofer, 0 in 1 inning; off D. Moore, 2 in 2 innings; off L. Moore, 3 in 5 innings; off Mooty, 2 in 2 innings. Wild pitch—Mooty. Winning pitcher—L. Moore. Losing pitcher—M. Brown. Umpires—Pinelli, Moran and Barr. Time of game—One hour 45 minutes.

Belmont Park Entries.

By the Associated Press

FIRST RACE—Five and one-half furlongs (Widener course); The Perverse; purse, $900; for maiden 2-year-old maiden fillies.
1 Janeen ....115 | 9 Proximity 115
2 Reigh Helen....115 | 10 ‡Cherry Chic..115
3 Old Maid ......115 | 11 †Celtic Legend.115
4 †Guarded Qu'n.115 | 12 ‡Star Loom 115
5 Lucky Pledge..115 | 13 Savage Beauty.115
6 Sword Queen...115 | 14 Sun Tea 115
7 Better Servn't.115 | 15 Belle Elan 115
8 Gelladee 115
†Brookmeade Stable entry.
‡King Ranch-Max Hirsch entry.

SECOND RACE—Six furlongs. The Argyle; purse, $900; claiming; for 3-year-olds and upward.
1 Headin Home.110 | 5 Ridge Mor 118
2 Elwawa ....110 | 6 Carisbrooke 107
3 *Aroused .....108 | 7 Sea Cradle 108
4 *Speed ....111 | 8 French Prin 113

THIRD RACE—Six furlongs (Widener course). The Bunting; purse, $900; allowances; for 2-year-old colts and geldings.
1 Early Settler..114 | 8 No Dice 114
2 James N. ......110 | 9 Sun Capture ...114
3 Zostera ....114 | 10 Time Signal ...114
4 Mosawtre ......114 | 11 White Tie 110
5 Charing Cross.114 | 12 Mahdi 110
6 Minstrel Show.114 | 13 Dark Beau 110
7 Hasty Wire 114

FOURTH RACE—Six furlongs. The Firearm Handicap; purse, $1,000 added; class "C"; for 3-year-olds and upward.
1 March's Home.116 | 5 Clocks 104
2 Sgt. Byrne ....123 | 6 Crossbow II ...106
3 Chancer ....104 | 7 Brannon 113
4 Stubbs 108

FIFTH RACE—One mile. The Thunderer Handicap; purse, $1,000 added; class "D"; for 3-year-olds and upward.
1 Vitascope ....105 | 5 Chance Sun ...123
2 Conte ....112 | 6 Captain Jinks..114
3 Baby Sweep ....102 | 7 Royal Fox 112
4 Deserter ......102 | 8 Miss Rainbow...108

SIXTH RACE—One and one-sixteenth miles. The North Shore; purse, $900; claiming; for 3-year-olds and upward.
1 †Chief Yeoman.117 | 5 †*Bl'k Mischief.106
2 *Vale of Tears.109 | 6 Peerless Pal 108
3 Whichaway .....111 | 7 *Good Visibility.109
4 Mariato 108
†A. H. Waterman entry.
*Apprentice allowance claimed.
Weather, clear; track, fast.

"We'd better go home, Henry—maybe the poor thing died."

At the Post . . .

with Bill Bennings.

Dear Al: Havre de Grace, Sept. 27.

There was a rumor around the track yesterday that Silvo Coucci, released by the Greentree Stable, may try his luck in the saddle for E. R. Bradley. My advice to Coucci is the same as I once gave Young Van, Washington fighter, to wit: "You come from a good family but you've had enough." Both betting and crowds are above 1935 at this track. I'm told that it will be easier to steal the three-sixteenth pole at Laurel than to get a badge to the track. Looks as though Discovery will be seen in action here on Wednesday. He gets in the $10,000 race with only 128 pounds, five more than assigned Granville. Rosemont is asked to tote 121 and I don't believe his handlers will want him to meet the Vanderbilt ace at those weights. The rejuvenated Roman Soldier can get in action with 118 pounds. The Vanderbilt forces may be plotting to win the 1937 derby with Tedious. The colt went a mile in 1.45 2-5 yesterday and Trainer Stotler announced that he would send the juvenile to the farm "to develop." Discovery also worked, turning in a mile and a furlong, the route of the Havre de Grace Handicap, in 1.55 1-5. We lacked a neck of getting Timber Lady home for the Benningites at 21-1 yesterday and but for a poor getaway she would have made the grade.

BILL.

First race—Cherry Orchard has shown enough to warrant a selection in this company. Gets in light and McCombs suits as the rider. **Offender** and **Reckless** have good recent efforts and may complete the money bracket. Clocker Mike leans to **Lady Briar**, if you're interested.

Second race—I'm going to stick to **Canard** here. This one is educated now and needs only to run up to one of those fast workouts to take the purse. **Yenrac** showed a fine effort last week and looms as the one to beat. **Teddy The Bold** to take care of the others.

Third race—She Knows is a fair sort and deserves the call in this open race. **Spittenimage** likes the course and probably will be close. **Sir Kai** and **Shyno** are possibilities.

Fourth race—Swiftply, one from the Vanderbilt stable, works and races as if ready to win over this sort of opposition. **Morning**, a recent winner, should be no worse than second. **Sweet Desire** promises to be a keen contender.

Fifth race—Conquer, a winner here last spring, seems headed for a set of brackets in this field. Carries top weight and will have Westrope in the saddle. **War Emblem** has worked excellently and could take it all at a price. **Two Bob** was claimed yesterday and may not start.

Sixth race—I'm going far out on the limb in this race to put **Snobby Scamp** on top. This one closed courageously in a recent sprint giving me the idea that a distance of ground is wanted. **Easiest Way**, second twice of late, is the figure horse. **Indian News** is a possible surprise.

Seventh race—Spartan Lady has all the earmarks of a winning favorite in the finale. If she bows, **Dunair** could be the winner. Met with a mishap last out. **No Mistake** was a bear on the smaller tracks and must be given some respect.

Best Bet—Swiftply.

Rockingham Park Entries.

By the Associated Press

FIRST RACE—Five and one-half furlongs; purse, $800; claiming; for 3-year-olds and upward.
1 Ira L. ....116 | 10 Arthur Metz..106
2 Flying Amazon 106 | 11 Regula Baddun 106
3 Sky Maiden....106 | 12 Right Rank....116
4 Deadeye Dick..111 | 13 Bramble Run...116
5 Aureate ......109 | 14 *Be There.....106
6 Shantime .....106 | 15 Diecaster 111
7 Revelish .....113 | 16 Transmutate...116
8 Mig'l A. Suarez 111 | 17 Lapland 116
9 Gay Canter....109 | 18 Cancel 108

SECOND RACE—Five and one-half furlongs; purse, $800; claiming; for 3-year-olds and upward.
1 Mt. Auburn....116 | 10 *M'night Flyer 106
2 *Great Shakes 104 | 11 *Cutie Girl....103
3 Apple Fritter..108 | 12 Dornoch 111
4 Gold Sweep....111 | 13 Count Ten.....106
5 Advocate Jr...116 | 14 Steppin In....111
6 Minstrelsy ...106 | 15 Neverfade 111
7 Lady Thirteen 106 | 16 *Laura Br'han 101
8 Mary Stenson.106 | 17 *Sand Broom..108
9 Pilotbread ...111 | 18 Pitkin 111

THIRD RACE—Five and one-half furlongs; purse, $800; claiming; for 2-year-old maidens.
1 *Gayette .....102 | 9 Gone West.....110
2 Quiet Lass....107 | 10 Tajera 107
3 *Polychrome ..106 | 11 Hi Sugar......114
4 Love Potion...111 | 12 *Paques 102
5 *Cherry Can...102 | 13 Pipers Tune...115
6 The Wink......111 | 14 Quick Relief..107
7 Rielthing ....107 | 15 Kenner 110
8 Shy Miss......115

FOURTH RACE—Six furlongs; purse, $800; claiming; for 3-year-olds and upward.
1 *Slim Jane.....98 | 8 Teeter Totter. 111
2 Blackmail ....114 | 9 Bank Holiday. 107
3 Prosecutor ...111 | 10 Criticize 106
4 *St. Nick.....101 | 11 A. O'Connell..107
5 Starogan .....108 | 12 Muriellyn 104
6 Falermian ....104 | 13 *Good Dame ..106
7 Bedight ......114 | 14 Cynwyd 108

FIFTH RACE—The White River Handicap; six furlongs; purse, $1,500, added; for 3-year-olds and upward.
1 All Forlorn...101 | 6 Lady Higloss..120
2 Happy Knot...109 | 7 Party Spirit...106
3 Erin Torch....95 | 8 Good Omen.....92
4 Vote Boy......100 | 9 Furfiber 97
5 Bubblesome ..115

SIXTH RACE—One mile; purse, $800; claiming; for 3-year-olds.
1 Joy Flag......111 | 6 Momentary 103
2 *Itsie Bitsie...106 | 7 *Office Boy....103
3 *Blue Spur....108 | 8 Paul Junior....106
4 Time To Go...111 | 9 Redley 108
5 Alanad 108

SEVENTH RACE—One mile; purse, $900; claiming; for 3-year-olds and upward.
1 Icy Wind......111 | 8 Byrdex 105
2 Cinar ....108 | 9 *Stone M'rtin 109
3 Grandpas Boy 110 | 10 John Werring 111
4 Package ......105 | 11 Watch Him....111
5 Foreign Legion 111 | 12 Prince Pompey 110
6 Bacon ....111 | 13 *Keokee 100
7 Royal Gold....111

EIGHTH RACE—One and one-sixteenth miles; purse, $800; claiming; for 3-year-olds and upward.
1 *Shining Jewel 109 | 7 *Stealth 103
2 Free ....119 | 8 Allenfern 114
3 Match Play....112 | 9 Bright Bird...114
4 Playmore .....110 | 10 *Army Game. 110
5 *Yenoor ......105 | 11 Claimant 107
6 Secured ......108 | 12 Hoosiers Pride 110
*Apprentice allowance claimed.
Weather clear; track fast.

Havre de Grace Entries.

By the Associated Press.

LISTED IN POST POSITIONS.

FIRST RACE—Six furlongs; purse, $1,000; claiming; 2-year-olds.

No.	Horse and Jockey.	Wght.	Odds.
7	*Cherry Orchard (McCombs)	103	12-1
8	Tinder Box (O'Malley)	113	15-1
9	Lady Briar (Balaski)	110	7-1
10	*Torquil (Morris)	108	20-1
11	*Chosen One (LeBlanc)	103	8-1
12	Offender (Westrope)	109	4-1
1	Danarco (Corbett)	109	6-1
2	Reckless (Corbett)	110	5-2
3	Happy Host (DeCamillis)	109	12-1
4	Toothpick (Grisg)	106	10-1
5	*Virnock (Morris)	106	8-1
6	Sally Quick (Dabson)	108	12-1

SECOND RACE—Six furlongs; purse, $1,000; maidens; 3-year-olds.

No.	Horse and Jockey.	Wght.	Odds.
9	Flag Raising (McTaggart)	112	15-1
10	Canard (Shelhamer)	115	4-1
11	Army and Navy (Lynch)	115	10-1
12	Yenrac (Corbett)	115	3-1
1	Adage (J. Renick)	115	20-1
2	Counter Pass (Smith)	112	8-1
3	Teddy the Bold (Shanks)	115	20-1
4	Polly Wee (Westrope)	112	15-1
5	Kimpton (Anderson)	115	15-1
6	Chambersburger (DeCamillis)	115	5-1
7	Heartease (O'Malley)	112	12-1
8	Kenty (Balaski)	115	15-1

THIRD RACE—Six furlongs; purse, $1,000; claiming; 3-year-olds and upward.

No.	Horse and Jockey.	Wght.	Odds.
10	Single A. (Smith)	112	20-1
9	Silver Roi (Tryon)	112	20-1
11	Spittenimage (Lynch)	111	5-1
12	†Jakovia (Palumbo)	112	4-1
1	Miss Fern (J. Renick)	104	10-1
2	*Sir Kai (Coule)	107	8-1
3	Shyno (J. Renick)	111	15-1
4	*Fire Star (Shelhamer)	104	12-1
5	*Grand Girl (McCombs)	99	15-1
6	*Nature's Dream (Snyder)	107	15-1
7	†Miss Tiptoe (J. Hernandez)	104	4-1
8	*She Knows (Coffman)	103	5-2

†Mrs. M. N. Bond-M. S. Fox entry.

FOURTH RACE—Five and a half furlongs; purse, $1,000; allowances; the Glen Burnie; 2-year-old fillies.

No.	Horse and Jockey.	Wght.	Odds.
7	Lady Maryland (J. Renick)	113	15-1
8	Swiftply (Fallon)	113	3-1
9	Careful Miss (O'Malley)	107	12-1
10	Suncrax (Westrope)	111	6-1
1	Tonianna (Balaski)	113	10-1
2	Morning (Dabson)	113	5-1
3	†Warrior Queen (Lynch)	113	20-1
4	Phlox (Westrope)	107	15-1
5	Sweet Desire (Morris)	113	2-1
6	†The Drum (Lynch)	107	20-1

†Glen Riddle Farm entry.

FIFTH RACE—One and one-sixteenth miles; purse, $1,000; handicap; Grade C; 3-year-olds.

No.	Horse and Jockey.	Wght.	Odds.
4	Two Bob (Stevenson)	110	5-2
3	Wise Duke (Balaski)	113	6-1
2	†Phantom Fox (F. Smith)	112	4-1
1	War Emblem (Lynch)	109	10-1
8	‡Fight Talk (DeCamillis)	103	6-1
5	‡Bright Emerald (J. Renick)	105	6-1
6	*Conquer (Westrope)	115	4-1
7	Shansi (Dabson)	108	6-1

†Mrs. R. A. Vanclief-Mrs. L. Viau entry.
‡Mrs. N. E. Doyle entry.

SIXTH RACE—One and one-sixteenth miles; purse, $1,000; claiming; 3-year-olds and upward.

No.	Horse and Jockey.	Wght.	Odds.
9	*Snobby Scamp (LeBlanc)	100	6-1
8	Black Boo (Smith)	105	12-1
10	Inferno Lad (Westrope)	117	4-1
11	*Spero (Schmidl)	100	10-1
12	Indian News (Palumbo)	109	8-1
2	*Tiana (McCombs)	97	15-1
1	Miss Jones (J. Renick)	102	10-1
3	*Crowded Hours (Shelhamer)	107	15-1
4	*Balmacan (Coule)	103	12-1
5	The Singer (Lynch)	112	12-1
6	Easiest Way (Dabson)	112	5-2
7	*Rudenia (Shelhamer)	101	6-1

SEVENTH RACE—One and one-sixteenth miles; purse, $1,000; claiming; 4-year-olds and upward.

No.	Horse and Jockey.	Wght.	Odds.
10	*Tell It (Tryon)	117	10-1
9	Dunair (Westrope)	112	10-1
8	Manual (Booker)	112	15-1
11	*No Mistake (Root)	107	8-1
12	*More Pep (Morris)	112	4-1
1	Capstan (F. Smith)	112	8-1
2	*Peppery (Shelhamer)	107	5-1
3	*Starry Night (Schmidl)	104	20-1
4	Precious King (Palumbo)	112	20-1
5	*Spartan Lady (McCombs)	104	3-1
6	Buddy Boo (Smith)	117	15-1
7	*Jim Moss (Grigg)	112	10-1

*Apprentice allowance claimed.
Weather, clear; track, fast.

Lack of Rains Hurt Virginia Foxhunts

Dry Weather Has Made Ground Too Hard for Sport; Foxes Abound.

By the Associated Press.

Warrenton, Va., Sept. 27.—Members of northern Virginia hunts want rain.

The drought and autumnal heat have seriously delayed "cubbing," i. e., exercising and training of hounds, and indications are that several showers will be required before the Warrenton Hunt again turns out for the sport of foxhunting.

Dry weather has made the ground almost too hard for flying hooves and has made for good scents.

The hunt season opened in Virginia September 1 and red foxes have been reported plentiful, but hunts have been few. Earlier in the month about 15 riders followed Huntsman Jim Miller, of the Warrenton Hunt, into the Casanova territory, now leased by the Warrenton group.

The Loudoun Hunt, of which Judge J. R. H. Alexander is M. F. H., also is awaiting more favorable weather. Its hounds have had several good short runs.

Other Fall Chases.

Other outfits now preparing for the fall chases are, The Piedmont Hunt, Dr. A. C. Randolph, M. F. H.; The Midleburg Hunt, Miss Charlotte Noland and D. C. Sands, joint M. F. H.; The Old Dominion Hounds, Capt. Sterling Larrabee and William E. Doeller, joint M. F. H.; The Casonova Hunt, J. Chauncy Williams, M. F. H.; and The Cobbler Hunt, hunted the past year by Harry Worcester Smith as M. F. H.

Taylor Hardin, of Uperville, has been made secretary of the horse show and pageant to be held by the Second Trinity Church, of Upperville, at grounds there on October 17. It was at this show last year that Mrs. Nina Carter Tabb, of Upperville, brought out the covered wagon exhibit which later proved popular at Madison Square Garden.

Wilson Tops Shooters In D.C. Gun Club Match

Breaking 74 out of the 75-target program this afternoon, Walter S. Wilson, District of Columbia trapshooting champion, continued his recent good form at the grounds of the Washington Gun Club. The last 25 was on the three-month Hunter-Wilson trophies, and was shot from 18 yards handicap distance. Benjamin Thaw also secured a leg on the latter trophies, with 23x25.

In the first event of the afternoon, six contestants tied for the regular weekly club trophy, decided miss-and-out, with R. D. Morgan just nosing out James M. Green on the 23-yard mark. The club will stage its club doubles championship, at 50 targets, next Saturday, October 3. Scores today, at 50 and 25 targets, respectively, were:

	At 50	At 25
Walter S. Wilson	49	25
Julius Marcey	47	20
R. D. Morgan	46	20
George A. Emmons	45	22
Benjamin Thaw	44	23
Dr. A. V. Parsons	44	20
R. P. Livesey	40	21
William Britt	39	
H. M. Bisham	37	20
James M. Green	37	17
W. Kelley	22x25	18
*A. Messina	18x25	

*Visitor.

Bicycle Sweepstakes Scheduled Here Sunday

Bicycle racing hits the high-spot of the fall season here Sunday, October 11, when the Second National Capital Bicycle Sweepstakes will be held on the Ellipse roadway in Potomac Park at 2 p. m. Entry blanks will be available until midnight Wednesday, October 7, at the office of Winfree Johnson, 1052-A Navy Building. Prizes include six bicycles, 18 trophies and 30 medals and will be for men, "old timers," juniors and girls.

Racing Selections

Detroit.
(For fast track.)
1—Romola, Catch Fly, Babuska.
2—Broadstep, Sioux Chief, Northern Slip.
3—Paradox Girl, Ted Conard, Lady Scout.
4—Jay Bee Jay, Trauwina, Migal Fay.
5—Cruising, Odd Star, Courtney's Pet.
6—Illeanna, Sis Alice, Jack Conner.
7—Gyana, Racketeer, Baby Witt.
8—Chifa'ly, Pish Tush, Miss Johnston.
9—Traggat, Emvee, Henrierva.
Best bet—Traggat.

Belmont.
(For fast track.)
1—Janeen, Gelladee, Lucky Pledge.
2—Aroused, Speed, Headin Home.
3—Mosawtre, James N., Sun Capture.
4—Sgt. Byrne, Marching Home, Crossbow II.
5—Conte, Chance Sun, Captain Jinks.
6—Chief Yeoman, Whichaway, Vale of Tears.
Best bet—Conte.

Lincoln Fields.
(For fast track.)
1—Charwitch, Ipso Facto, Goldman.
2—Registerite, Triple Play, Coppermine.
3—Julia Grant, Petty Taw, Charming Sir.
4—Southland Beau, Desgai, Happy Road.
5—Speedy Skippy, Spanish Lad, Hit and Run.
6—Yantis, Fra Diavolo, Maple Ricca.
7—Bungalow Brilliant Rose, Erebus.
8—Sis Agnes, Sherron, Pomparagon.
Best bet—Yantis.

Rockingham.
(For fast track.)
1—Aureate, Regula Baddun, Transmutate.
2—Pitkin, Midnight Flyer, Dornoch.
3—The Wink, Love Potion, Gayette.
4—Bedight, Blackmail, Straogan.
5—Bubblesome, Lady Higloss, Good Omen.
6—Redley, Time to Go, Alanad.
7—Package, Prince Pompey, Stone Martin.
8—Hoosiers Pride, Playmore, Free.
Best bet—Bedight.
—Louisville Times (AP).

Clocker Mike Picks.

1—Lady Briar, Chosen One, Offender.
2—Heartease, Yenrac, Chambersberger.
3—She Knows, Silver Roi, Miss Tiptoe.
4—Morning, Sweet Desire, Phlox.
5—War Emblem, Two Bob, Conquer.
6—Rudenia, Easiest Way, Inferno Lad.
7—Starry Night, Spartan Lady, Manual.
Best bet—War Emblem.

3 D. C. Elevens Make Debuts This Week

Hoyas to Face Delaware; American and Cards Also in Openers.

College football will be in high gear after this week, which finds three of the four teams idle last week scheduled to make their debuts. Gallaudet, whose players have been practicing only a few days, will be the last of the local schools to respond to the referee's whistle.

Chief interest this week centers around Georgetown, scheduled to make its debut Saturday at Griffith Stadium against the University of Delaware and reported to have its best team in a decade. This will be the Hilltoppers only bit of competition before attacking a big and good Cincinnati eleven the following week and the Delaware game may forecast the Hoyas' fortunes.

Catholic University, regarded as the most potent of the District teams, makes its initial appearance of the season Saturday when a new policy of playing all home games at Brookland will be placed in effect. The Cardinals play little Shenandoah College and should win without undue effort.

American Universtiy's coming out party also is scheduled Saturday but will be staged at Chestertown, Md., where the Eagles buck up against Washington College.

George Washington, which opened its season in successful fashion last Friday, winning over Emory-Henry, 27-0, meets Elon this Friday at the stadium. The night before, or Thursday, will find the New York Giants opposing the College All-Stars in the same field.

Detroit Entries.

By the Associated Press.

FIRST RACE—Six furlongs; purse, $500; claiming; for 3-year-olds and upward.
1 Ida King .....107 | 7 Juaneva Baker.112
2 *Romola ......112 | 8 *Wigrose 112
3 Catch Fly .....112 | 9 *Soc'ty Edit'r..102
4 *Mary Ellen ...102 | 10 Silver Tidings..112
5 *Timorous .....112 | 11 Babuska 112
6 Just Imperial..112 | 12 Lady Co 107

SECOND RACE—Six furlongs; purse, $500; claiming; for 3-year-olds and upward.
1 *Tarpon ....112 | 7 Blon Star 112
2 Sioux Chief ...117 | 8 North'n Slip...112
3 Phil Marcus ...107 | 9 Alaric 112
4 Bonivan ....114 | 10 The Point 112
5 *Broadstep ....107 | 11 *House W'rm'r.102
6 Divide ....117 | 12 *Sturdy Boy....102

THIRD RACE—One and one-sixteenth mile; purse, $500; claiming; for 3-year-olds and upward.
1 *Gay Days .....105 | 6 *Royal Duchess. 99
2 Paradox Girl...109 | 7 *Sosur Blanche.102
3 Red Mountain..110 | 8 Lady Scout 102
4 Ted Conard ....110 | 9 Speed Queen....102
5 Hagerman 110

FOURTH RACE—Six furlongs; purse, $500; allowances; for 2-year-olds.
1 Hi-Sweet .....115 | 7 Molecule 108
2 Jay Bee Jay ...115 | 8 Migal Fay 108
3 Peace River ...115 | 9 †Eye Jay 112
4 Imperial Queen.108 | 10 Trauwina 112
5 Jadva ....112 | 11 O'Bantam 111
6 Busy Jane .....112 | 12 †Erin's Sun....111
†I. J. Collins entry.

FIFTH RACE—Six furlongs; purse, $600; the Ali Baba Handicap; Grade C; for 3-year olds and upward.
1 †Money Getter.115 | 5 Courtney's Pet.102
2 Gold Stand'rd.105 | 6 Quasimodo 113
3 Cruising ......115 | 7 Windshield 107
4 †Sky Pirate ...113 | 8 Odd Star 111
†N. G. Gibbons and J. Carter entry.

SIXTH RACE—One mile and 70 yards; purse, $600; handicap; Grade C; for 3-year-olds and upward.
1 Highland Lane.104 | 7 †Illeanna 110
2 Easy Sailing...104 | 8 Bereit 104
3 Summit Hill ...109 | 9 Jack Conner ...104
4 Alsang ....104 | 10 Sis Alice 107
5 Morris R. .....107 | 11 †Lookabout ...107
6 Judge K'y'nagh.104
†N. G. Gibbons entry.

SEVENTH RACE—One and one-sixteenth miles; purse, $500; claiming; for 3-year-olds and upward.
1 Grasswrack ...110 | 6 *Baby Witt 97
2 Little Urchin..110 | 7 Busy Prince ...110
3 Kate Gr'nway..102 | 8 *Silent Don 107
4 *Racketeer ....110 | 9 Gyana 107
5 *Bright Pat ...110

EIGHTH RACE—One mile and 70 yards; purse, $500; claiming; for 3-year-olds and upward.
1 *Happy Fellow.109 | 7 Chilnore 104
2 *Miss J'hnst'n.106 | 8 Candle Fly 110
3 *Pish Tush ....108 | 9 I. Novotny 106
4 *Col. Hatfield.109 | 10 *San Lu 109
5 *Chifally .....106 | 11 *Miss Aline 99
6 Game Annie ....106 | 12 *Score 109

NINTH RACE—(Substitute); six furlongs; purse, $500; claiming; for 3-year-olds and upward.
1 Henrierva .....107 | 5 *Traggat 113
2 *Sweet Iva ....102 | 6 Indian Lace 110
3 Pinson ....110 | 7 *Emvee 103
4 Miss Twink'g..110 | 8 *Game 107
*Apprentice allowance claimed.
Weather, clear; track, fast.

Lincoln Fields Entries.

By the Associated Press.

FIRST RACE—Five and one-half furlongs; purse, $800; claiming; for 2-year-olds.
1 Lone Cloud...100 | 11 Ipso Facto.....113
2 Keenest ......113 | 12 Charwitch 110
3 *Norman O....105 | 13 Madonna 110
4 *Mitzi Kai....102 | 14 *Peezie 102
5 *Eswood .....102 | 15 Immersal 107
6 Dark Girl....104 | 16 Pologola 107
7 *Goldman ....108 | 17 *Linnie Kate....102
8 Silver Fleet..110 | 18 Osana 107
9 Rita R. ......107 | 19 *Sandvato 105
10 *Blind Sage..111

SECOND RACE—Six furlongs; purse, $800; claiming; maidens; for 3-year-olds and upward.
1 *Belespoir ...110 | 11 Exonerate 112
2 *Registerite..101 | 12 Copper Mine....109
3 *Humble Issue 101 | 13 Funny Idea.....109
4 Outwit ......106 | 14 *Miss Princess 104
5 Fleet Jest....112 | 15 Election Maid 106
6 *Triple Play..106 | 16 Cecelia L......109
7 Coffee Cup ...106 | 17 *Ed B. Moss...107
8 *Tad ....107 | 18 *Miss Palette..101
9 *Sail Along...104 | 19 Jeffrey 109
10 Scout Azure..112 | 20 *Spicken 104

THIRD RACE—Six furlongs; purse, $800; claiming; for 3-year-olds and upward.
1 *Le Miserable 110 | 11 Inflame 108
2 Gray Porte....112 | 12 *Bo'nie Dream 102
3 Black River...113 | 13 Charming Sir..118
4 *Roundabout ..103 | 14 *Ouray 108
5 More Tide....108 | 15 Double Nugget 113
6 *T'mple D'cer 105 | 16 Entree 107
7 *Moll ....100 | 17 Julia Grant...110
8 Wee Lukie....115 | 18 Birdseye 108
9 *Petty Taw ..107 | 19 Rubans Choice 110
10 Kapena .....115 | 20 Daria 107

FOURTH RACE—Six furlongs; purse, $800; claiming; for 2-year-olds.
1 S'thland Beau 109 | 5 *Desgai 105
2 *Miss Lily ...105 | 6 Real One......106
3 Maxine B. ...106 | 7 *Gene Essa 101
4 Happy Road ..109

FIFTH RACE—One mile; purse, $800; claiming; for 4-year-olds and upward.
1 *High Diver...105 | 6 Boiling Point..105
2 Glittering ...104 | 7 Navanod 110
3 Orinoco ......104 | 8 *Canny Scot....111
4 Hit and Run...116 | 9 *Sp'dy Skippy 111
5 Spanish Lad...115 | 10 *Exponent 106

SIXTH RACE—The Great Lakes; one and one-sixteenth miles; purse, $1,000; allowances; for 3-year-olds and upward.
1 Countess Ann..107 | 5 Maple Ricca 108
2 Lady Montrose 105 | 6 Fra Diavolo....106
3 Eria ....99 | 7 Fast Stride....107
4 Yantis 110

SEVENTH RACE—One and one-sixteenth miles; purse, $800; claiming; for 3-year-olds and upward.
1 Erebus ......114 | 8 *Lumillion 110
2 Blue Bud .....106 | 9 *Discriminate..104
3 Spicate ......115 | 10 Brilliant Rose 112
4 *G'den Knight 110 | 11 *Burnt Trail...101
5 *Bungalow ....107 | 12 *Squall 104
6 Natalie Alice..106 | 13 Amijo 104
7 Bahadur 116

EIGHTH RACE—One and one-sixteenth miles; purse, $800; claiming; for 3-year-olds and upward.
1 *Red Qui'bler 109 | 11 Gay Dog.......112
2 *Trek ....107 | 12 Defier 115
3 Miss Garnier..109 | 13 Sis Agnes......109
4 *Gay Blade...107 | 14 *Portfolio 107
5 Legal Gamble 112 | 15 *Diane S.......107
6 *Sherron .....107 | 16 *Pomparagon...107
7 Canteron .....112 | 17 Highman 112
8 *Tumble In...104 | 18 Byrdine 109
9 *Sh'sta Broom 107 | 19 Baku 109
10 *Halliard ....107 | 20 Bosopi 112

NINTH RACE (substitute)—Six furlongs; purse, $800; claiming; for 3-year-olds and upward.
1 *Baldy ....113 | 11 *Full Up.......107
2 *Miss Ritz ...100 | 12 Gov. Laffoon..113
3 *Lo ....105 | 13 Shasta Banner 105
4 Sally Irene...110 | 14 Firm Hand.....105
5 Dixie D. .....105 | 15 *Our Patty....105
6 Mr. Marvel...108 | 16 Shuffle Off....113
7 *Jack W......106 | 17 *Otterop 105
8 Metaurus ....113 | 18 Very Wise.....113
9 *Tompe ......108 | 19 Tap Dancer....108
10 Unchanging..113 | 20 Stolen Color..105
*Apprentice allowance claimed.
Weather clear; track fast.

2 Colonials Are Hurt, May Rest Next Friday

Feller Allows 3 Hits, Beats Tigers, 9-1

Indians' Rookie Walks 7, However, Before Rain Halts Play in 6th.

By the Associated Press.

Cleveland, Sept. 27.—The Cleveland Indians wound up their American League season today by defeating Detroit, 9 to 1, in a game called in the sixth inning because of rain.

Bob Feller, the Iowa high school boy who holds the American League record for strikeouts in one game, pitched for the Indians, winning his fifth game of the season. He lost three games.

Feller held the Tigers to three hits in the six innings today, striking out six batsmen. He walked seven, however, and struck another with a pitched ball. Schoolboy Rowe started for Detroit, but was removed in favor of Wade, after he had given 11 hits in a little less than four innings.

Detroit, however, retained its hold on second place despite the defeat because the Chicago White Sox were rained out in their game with St. Louis.

Detroit.	AB	H	O	A	Cleveland.	AB	H	O	A
Walker,rf.	0	0	0	0	Hughes,2b.	4	1	3	2
White,rf,cf	3	0	3	0	Hale,3b.	3	1	0	1
Burns,1b.	2	0	3	1	Averill,cf.	4	3	0	0
G'inger,2b.	3	0	2	2	Trosky,1b.	4	3	4	1
Fox,lf.	1	1	1	0	C'mpbell,rf	3	3	1	0
Si'mons,cf.	3	0	0	1	Heath,lf.	3	0	1	0
Rieber,rf.	0	0	0	0	Kn'cker,ss.	3	2	2	2
Rogell,ss.	2	0	4	2	George,c.	3	2	7	1
Owen,3b.	2	1	1	1	Feller,p.	3	0	0	1
Tebbetts,c.	3	0	2	0					
Rowe,p.	1	1	0	0	Totals	29	15	18	8
Wade,p.	0	0	0	0					
Totals	20	3	*16	7					

*One out in sixth when game called because of rain.

Detroit .... 0 1 0 0 0 0—1
Cleveland ...... 2 1 1 2 1 2—9

Runs—Rogell, Hale (2), Averill, Trosky (2), Campbell, Knickerbocker, George, Feller. Errors—Simmons (2), Hughes. Runs batted in—Trosky (3), Hughes, Averill, Campbell, Heath, Knickerbocker, Tebbetts. Two-base hits—Trosky (2), George. Sacrifice—Feller. Double play—Gehringer to Rogell to Burns. Left on bases—Detroit, 9; Cleveland, 6. First base on balls—Off Feller, 7; off Wade, 1. Struck out—By Feller, 6; by Rowe, 2. Hits—Off Rowe, 11 in 3 2-3 innings; off Wade, 4 in 1 2-3 innings. Hit by pitched ball—By Feller (Walker). Wild pitch—Wade. Passed ball—George. Losing pitcher—Rowe. Umpires—Kolls, Hubbard and Ormsby. Time of game—One hour 30 minutes.

Red Sox Split Bill As Sad Year Ends

By the Associated Press.

Boston, Sept. 27.—The Boston Red Sox closed the American League season today as they opened it—with a victory over the Philadelphia Athletics.

Three thousand fans watched the Red Sox end their disappointing season in a double-header by losing the first game, 8 to 4, and winning the night cap, 5 to 4.

Sandwiched in between their opening and closing victories were 80 defeats which plunged the gold-plated Fenway millionaires into sixth place.

First Game.

Phila.	AB	H	O	A	Boston.	AB	H	O	A
Finney,cf.	6	2	5	0	Melillo,2b.	5	0	6	2
Culler,2b.	6	3	4	3	Cramer,cf.	4	1	2	2
Dean,1b.	3	0	13	1	Gaskee,rf.	4	0	0	0
Johnson,lf.	4	2	0	0	Almada,rf.	2	1	2	0
Higgins,3b	5	1	0	3	Foxx,lf.	4	2	1	0
P'inelli,rf.	4	2	0	0	Kroner,3b.	4	0	1	3
Pearson,ss.	5	3	3	8	McNair,ss.	3	1	1	5
Hayes,c.	3	2	1	1	D'lgren,1b.	4	0	11	0
T'beville,p.	3	0	1	0	Dickey,c.	4	1	3	2
					P'dexter,p.	1	0	0	2
Totals	*39	15	27	16	Marcum,p.	2	1	0	1
					Totals	33	7	27	17

*Johnson allowed first in fourth on catcher interference.

Philadelphia ...... 0 1 3 2 0 0 1 0 1—8
Boston .... 1 0 0 0 0 0 0 3 0—4

Runs—Culler, Johnson, Higgins (2), Puccinelli, Pearson (2), Hayes, Cramer (2), Almada, Fox. Errors—Pearson, McNair, Dahlgren, Dickey. Runs batted in—Puccinelli (3), Culler, Pearson, Hayes, Fox (4). Two-base hits—Johnson, Puccinelli, Pearson, Dickey. Home run—Foxx. Sacrifices—Dean, Turbeville. Double plays Pearson to Culler to Dean (2), Culler to Pearson to Dean, McNair to Melillo to Dahlgren, Kroner to Dahlgren. Left on bases—Philadelphia, 12; Boston, 6. First base on balls—Off Turbeville, 3; off Poindexter, 5. Struck out—By Turbeville, 2; by Marcum, 1. Hits—Off Poindexted 7 in 3 2-3 innings; off Marcum, 8 in 5 1-3 innings. Hit by pitched ball—By Turbeville (Gaskee). Wild pitches—Turbeville, Poindexter (2). Passed balls—Hayes, Dickey. Losing pitcher — Poindexter. Umpires—Johnston, Summers, Dinneen. Time of game—One hour 55 minutes.

Second Game.

Phila.	AB	H	O	A	Boston.	AB	H	O	A
F'ney,cf,1b	5	0	9	0	Melillo,2b.	2	0	6	5
Culler,2b.	5	0	3	1	Cramer,cf.	3	1	3	0
Dean,3b.	3	0	4	0	Almada,rf.	3	2	0	0
Ne'some,lf	0	0	0	0	Foxx,lf.	4	1	0	0
J'son,lf,cf	4	3	1	0	McNair,ss.	3	2	1	6
Higgins,3b	4	0	1	1	D'lgren,1b.	3	1	12	0
P'inelli,rf.	4	1	1	0	Cronin,3b.	4	2	0	3
Pearson,ss	4	3	2	5	Dickey,c.	3	0	4	1
Hayes,c.	3	1	3	0	Olson,p.	4	0	1	3
Archer,p.	4	3	0	1					
Totals	36	11	24	8	Totals	29	9	27	18

Philadelphia ...... 0 2 0 0 0 1 0 1 0—4
Boston .... 0 1 0 0 2 0 1 1 x—5

Runs—Johnson (3), Pearson, Melillo, Almada, Foxx, McNair (2). Errors—McNair, Dahlgren, Cronin. Runs batted in—Pearson (2), Archer, Johnson, Foxx (2), Cronin (2), Almada. Two-base hits—Johnson, McNair, Cronin. Home runs—Johnson, Foxx. Stolen base—Johnson. Sacrifices—Cramer, Dahlgren. Double plays—Pearson to Culler to Finney, Melillo to McNair to Dahlgren, McNair to Melillo to Dahlgren (2). Left on bases—Philadelphia, 7; Boston, 7. First base on balls—Off Archer, 5; off Olson, 2. Struck out—By Archer, 2; by Olson, 3. Umpires—Summers, Dinneen and Johnston. Time of game—One hour 40 minutes.

Gridmen, Notice.

All football players interested in the Pepco team have been requested to attend a meeting Monday at 8:30 p. m. at the Service Building, Tenth and Florida avenue northwest.

Among those who have informed Acting Manager Lanhan they will attend are F. A. Simpson, J. McGlue; H. Licarione, P. Chaconos, J. Howard, D. Howard, C. Parrett, H. L. McCarthran, P. Pauder, H. A. Fletcher.

Bert Coggins and Artie Wondrack will do the coaching.

Georgetown Wins.

Georget'n	AB	H	O	A	Mech'ville.	AB	H	O	A
B.C'ton,2b.	4	1	2	4	S.Dyson,rf.	5	2	0	0
Mayo,3b.	4	2	2	4	B'roughs,2b	4	3	1	1
Sch'rtz,1b.	5	2	12	0	W.Dyson,1b	5	2	7	1
Harris,ss.	4	2	1	2	Davis,ss.	4	0	0	2
Creacy,lf.	5	3	0	0	A.Dyson,cf.	5	3	2	0
Daley,cf.	4	1	2	0	Hill,3b.	5	1	1	0
Shaw,c.	3	0	6	0	Marshall,c.	3	1	12	0
Whitt,p.	4	0	0	4	Ten'son,lf.	4	0	2	0
R.C'ton,rf.	3	0	2	0	Bucklin,p.	4	1	2	2
E.C'ton,rf.	1	0	0	0					
Totals	37	11	27	14	Totals	39	13	27	6

Georgetown .... 3 0 0 0 1 0 0 1 3—8
Mechanicsville .... 0 1 3 0 2 1 0 0 0—7

Runs—B. Compton (2), Mayo (3), Schwartz, Harris (2), S. Dyson, Bourough (2), W. Dyson (4). Two-base hits—Schwartz (2). Three-base hit—Creacy. Stolen base — Mayo. Struck out — By Whitt, 5.

The injury jinx that George Washington's football squad miraculously escaped during preseason training finally has appeared. Bruce Mahan, veteran halfback, will be missing from the Elon game Friday night in Griffith Stadium when the Colonials will seek their second victory of the season and unless Capt. Frank Kavalier's knee improves rapidly he, too, will be on the sidelines.

Mahan dislocated a shoulder last Friday night as the Buff defeated Emory and Henry, 27 to 0, in its inaugural. The injured halfback will be kept idle for at least a week. Kavalier, who took over the center position in training camp after two years of backfield duty, is still nursing a knee that was twisted during scrimmage with Maryland last week.

Two likely candidates for Mahan's berth, both of whom showed to advantage in the Emory and Henry contest, are Frank Merka, an 185-pound left-footed kicker who drilled a punt out of bounds on the Wasps' two-yard line, and Jay Kenslow, a speedy sophomore who blocked well. Armando Salturelli, last year's reserve center and who started the Emory and Henry game, will probably remain at center.

Elon has played two games, holding North Carolina State to a 12-0 score and bowing to Washington and Lee last Saturday, 27-0. When it invades Griffith Stadium, the Christian eleven from North Carolina should present a well organized array. Reports from the Washington and Lee game show that the Christians were stronger than the score indicates. One of the General's touchdowns resulted from a blocked punt and a long run-back of a kick paved the way for another. Only when Elon weakened from lack of manpower in the third quarter could W. and L. get its attack to functioning.

George Washington today transfers its practice from West Potomac Park to Griffith Stadium for the remainder of the season. The workouts will be closed to the public. Improvement of blocking and timing is the immediate objective of Head Coach Jim Pixlee and his aids.

Pixlee believes his club will be stronger by midseason than the 1935 team but that it will have to improve to that extent in two weeks in order to have a good chance against its first major foe, Ole Miss. The Rebels, who lost a heart-breaker to Tulane by a 6-7 margin last Saturday, will play Temple in Philadelphia on Saturday, and G. W. in Griffith Stadium on Friday night, October 9.

Phillies, Bees Divide Two Curtain Closers

Philadelphia, Sept. 27 (AP).—The Phillies and the Boston Bees wound up their seasons today by dividing a double-header, the visitors hammering out a 7-to-3 win in the opener, but the Phils annexed the nightcap, 4 to 3.

First Game.

Boston.	AB	H	O	A	Phila.	AB	H	O	A
U'anski,3b	5	3	0	2	Chiozza,cf.	4	1	1	0
Jordan,1b.	5	2	12	1	Sheerin,3b.	2	1	0	1
E.Moore,rf.	4	0	1	0	Whitney,3b	2	0	0	0
C'nelli,2b.	4	1	2	6	Klein,rf.	3	0	1	0
Lee,lf.	4	2	1	1	Corbett,1b.	4	2	12	1
Th'pson,cf	4	2	1	0	Arnovich,lf.	4	1	0	0
W'rstler,ss	4	0	2	4	Grace,c.	4	1	4	0
Lewis,c.	4	3	6	0	Norris,2b.	4	1	4	4
Ford,p.	0	0	0	0	Gomez,ss.	3	0	3	4
Bush,p.	3	1	1	1	Walter,p.	3	1	1	2
					Jorgens,p.	0	0	0	0
Totals	37	13	27	15	*J.Moore	1	1	0	0
					†Sulik	1	0	0	0
					‡Wilson	1	0	0	0
					Totals	34	8	27	12

*Batted for Sheerin in seventh.
†Batted for Gomez in ninth.
‡Batted for Jorgens in ninth.

Boston .... 1 2 2 0 0 1 1 0 0—7
Philadelphia ...... 2 0 0 0 0 0 1 0 0—3

Runs—Urbanski, Cuccinelli, Thompson (2), Lewis, Bush (2), Chiozza, Klein, Walter. Error—Cuccinelli. Runs batted in—Corbett, Grace, Chiozza, Lee, Jordan (2), Thompson (2), Lewis, Urbanski. Two-base hits—Grace, Lewis, Walter, Chiozza, Arnovich. Home run—Thompson. Stolen base—Ciozza. Sacrifice—Bush. Double plays—Corbett to Gomez to Corbett, Norris to Corbett, Cuccinnell to Warstler to Jordan, Norris to Gomez. Left on bases—Philadelphia, 7; Boston, 6. First base on balls—Off Walter, 2; off Ford, 3. Struck out—By Bush, 4; by Jorgens, 1. Hits—Off Ford, 0 in 0 innings; off Bush, 8 in 9 innings; of Walter, 12 in 7 innings of Jorgens, 1 in 2 innings. Wild pitches—Bush, Walter. Winning pitcher—Bush. Losing pitcher—Walter. Umpires—Klem, Parker and Magerkurth. Time of game—One hour 40 minutes.

Second Game.

Boston.	AB	H	O	A	Phila.	AB	H	O	A
U'anski,3b	5	1	1	3	Chiozza,cf.	5	3	2	0
C'art,2b,ss	5	0	2	4	Sheerin,3b.	4	2	1	3
Jordan,1b.	5	2	8	1	Klein,rf.	3	0	4	0
E.Moore,rf.	4	2	1	0	Sulik,rf.	0	0	1	0
Lee,lf.	3	1	3	0	Corbett,1b.	4	1	7	0
Kowalik,lf.	1	1	0	0	Arnovich,lf	4	2	1	0
Th'pson,cf.	3	2	0	0	Wilson,c.	2	1	2	0
Reis,cf.	1	0	1	0	Grace,c.	2	1	3	1
W'rstler,ss	3	0	1	2	Norris,2b.	3	8	3	1
Larsen,2b.	1	0	1	0	Gomez,ss.	4	0	2	3
Mueller,c.	4	1	4	0	Passeau,p.	3	1	1	3
Cantwell,p	2	0	1	2					
Chaplin,p.	1	1	1	0	Totals	34	11	27	11
*Haslin	1	1	0	0					
Totals	39	12	24	12					

*Batted for Cantwell in seventh.

Boston .... 0 2 0 0 0 0 0 1 0—3
Philadelphia ...... 1 0 2 1 0 0 0 0 x—4

Runs—Jordan, E. Moore, Lee, Chiozza, Klein, Arnovich, Passeau. Error—Gomez. Runs batted in—Corbett, Arnovich (2), Passeau, Thompson, Mueller, Kowalik. Two-base hit—Chiozza. Three-base hit—Chiozza. Home runs—Arnovich, Passeau. Double play—Sheerin to Norris to Corbett. Left on bases—Philadelphia, 9; Boston, 12. First base on balls—Off Passeau, 3; off Cantwell, 3. Struck out—By Passeau, 2; by Cantwell, 1; by Chaplin, 1. Hits—Off Cantwell, 10 to 6 innings; off Chaplin, 1 in 2 innings. Losing pitcher—Cantwell. Umpires—Magerkurth, Parker and Klem. Time of game—One hour 45 minutes.

Staunton Opens Schedule Friday

Special Dispatch to The Post.

Staunton, Va., Sept. 27.—Going into action on Friday of this week, the Staunton Military Academy football team faces one of the toughest schedules on record and probably the most thorough-going test that any State prep school will attempt.

S. M. A. will lead off with the Washington and Lee frosh and will have few breathers after its early season tangle with Mercersburg's strong outfit on October 10. With the voluntary retirement of Episcopal High and Woodberry Forest from competition of the caliber furnished by the State's stronger military schools, Staunton has substituted for these long-standing rivalries the stiffer games with Mercersburg and Massanutten.

Another change, Navy plebes for Catholic U. freshmen, has hardly made the load lighter. An addition comes in the date with Devitt, never before on a Staunton football schedule. This fills the blank of an open Saturday on last season's schedule.

Dodgers Chase Fitzsimmons To Win, 8-3

Giants' 2d Best Hurler Looks Bad, Yields Ten Hits in 3 Innings.

By the Associated Press

New York, Sept. 27.—The Giants' second-best pitcher for the coming World Series, Fat Freddy Fitzsimmons, looked bad today as the Brooklyn Dodgers belted him out in three innings and went on to take an 8-to-3 victory over the National League champions.

Fitz gave up ten hits in the three innings he worked, was clubbed for five runs in a big Brooklyn second-inning, and was charged with his seventh defeat against ten victories for the season.

Burgess Whitehead hit a homer for the Giants, while Frenchy Bordagary, with three hits, three runs and a run batted in paced the Dodger attack.

Van Mungo, the Dodgers' starting pitcher, chalked up his eighteenth win of the season, although taken out for a pinch-hitter in the third.

Brooklyn.	AB	H	O	A	New York.	AB	H	O	A
B'd'y,2b,3b	5	3	1	4	Mayo,3b.	5	1	2	2
Watkins,cf	4	0	2	0	Bartell,ss.	2	0	4	3
Cooney,cf.	1	0	2	0	Koenig,ss.	2	0	1	1
Stripp,3b.	3	2	0	1	Ripple,cf.	4	1	2	0
Jordan,2b.	2	2	0	2	Leiber,rf.	4	1	1	0
Winsett,lf.	5	2	2	0	McC'thy,1b	4	1	11	2
Phelps,c.	5	1	5	0	Davis,lf.	4	1	0	0
Hassett,1b	5	2	10	0	W'head,2b.	4	3	2	7
Berres,c.	0	0	1	0	Danning,c.	4	1	2	0
R.Moore,rf	5	1	1	0	Fitz'ons,p.	0	0	0	1
Frey,ss.	3	1	3	2	*Ott	1	1	0	0
Mungo,p.	1	1	0	0	Gabler,p.	1	1	0	0
*Bucher	1	1	0	0	†J.Moore	1	0	0	0
Butcher,p.	1	0	0	1	Gumbert,p.	0	0	1	0
Jeffcoat,p.	1	0	0	1	‡Leslie	0	0	0	0
					§Castleman	0	0	0	0
Totals	43	16	27	10	Totals	38	10	27	18

*Batted for Fitzsimmons in third.
†Batted for Gabler in sixth.
‡Batted for Gumbert in ninth.
§Batted for Leslie in ninth.

Brooklyn .... 1 5 0 0 0 1 0 1 0—8
New York .... 0 0 0 2 0 1 0 0 0—3

Runs—Bordagaray (3), Stripp, Hassett, R. Moore, Frey, Mungo, Leiber, Davis, Whitehead. Errors—Ripple, Bordagaray, McCarthy. Runs batted in—Winsett (2), Frey, Mungo (2), Bordagaray, Stripp, Davis, Whitehead (2), Jordan. Two-base hit—Stripp. Three-base hit—Leiber. Home run—Whitehead. Stolen bases—Bordagaray (3). Double plays—Bordagaray to Frey to Hassett; Whitehead to Bartell to McCarthy; Whitehead to Koenig to McCarthy. Left on bases—New York, 8; Brooklyn, 8. First base on balls—Off Butcher, 1; off Gabler, 1. Struck out—By Mungo, 2; by Butcher, 1; by Jeffcoat, 1. Hits—Off Mungo, 2 in 2 innings; off Butcher, 5 in 3 innings; off Jeffcoat, 3 in 4 innings; off Fitzsimmons, 10 in 3 innings; off Gabler, 4 in 3 innings. Hit by pitched ball—By Jeffcoat (Leslie). Winning pitcher—Mungo. Losing pitcher—Fitzsimmons. Umpires—Pfirman, Stewart and Goetz. Time of game—One hour 50 minutes.

Colored Fighters To Show Indoors

The first indoor fight card of the season—an all-colored affair—will be held in Turner's Arena, Fourteenth and W streets, a week from tonight.

A double-wind-up of two 10-round bouts will occupy the feature spot.

Billy Eley, local welterweight favorite, will face Lambertine Williams, of Baltimore, in one of the top tussles. Eley holds two decisions over Gene Buffalo and Williams was drafted to fight in New York's Madison Square Garden just last fall.

Tiger Sullivan, a Baltimore light-heavyweight, will oppose Joe Tinsley, another who is well known in Madison Square Garden, in the co-feature.

In a brace of sixes, Sammy Williams, Washington middleweight, will swap swats with Prince Albert, of Tampa and Kid Kriss, of Washington, will engage Kid Howei, Alexandria lightweight.

A four-rounder between K. O. Clark and Kid Green, lightweights, will raise the curtain.

BIT O' KENTUCKY
STRAIGHT
RYE OR BOURBON
Nothing Better
MILSTONE'S
ACME LIQUOR STORE
927 Penna. Ave. N.W.

"Put Your Car in Safe Hands"
SAVINGS SERVICE
24-HOUR SERVICE
AUTO TROUBLE?
Call CARL
INCORPORATED
Have It Done RIGHT, at REASONABLE Cost
614 H St. N.W. Dist. 2775
Use Our NEW BUDGET PLAN For All Our SERVICES

LOANS
HORNING
OPP WASHINGTON AIRPORT
Diamonds—Watches—Jewelry
GUNS, CAMERAS, MUSICAL INSTRUMENTS, ETC.
Loans of $200 and Over 2%
Unredeemed Pledges for Sale
Take All Buses 11th St. & Pa. Ave.

RACES TODAY
Havre de Grace
SEVEN RACES DAILY
Special Pennsylvania train leaves Union Station 12:10 p. m., direct to Track. Eastern Standard Time.
FIRST RACE AT 2:15 P. M.

Havre de Grace
RACES
Buses Leave
1416 F St. N.W.
11 o'Clock
ROUND TRIP $2.50
Phone NAtional 1075
Capital Transit Co.

The Post's Consensus at Havre de Grace

First race	Second race
Reckless (19)	Yenrac (23)
Cher. Orch. (17)	Army and N. (14)
Offender (13)	Heartease (9)

Consensus of Leading Handicappers.

Third race	Fourth race	Fifth race	Sixth race	Seventh race
She Knows (21)	Morning (20)	Two Bob (24)	Easiest Wa. (31)	Spar Lady (28)
Gr. Girl (14)	Swiftply (17)	Shansi (15)	Infer. Lad (15)	More Pep (14)
Sir Kai (11)	Suncrax (14)	Conquer (10)	Tiana (8)	Dunair (12)

Bennings (Washington Post).

First race	Second race	Third race	Fourth race	Fifth race	Sixth race	Seventh race
Cherry Orchard	Canard	She Knows	Swiftply	Conquer	Snobby Scamp	Spartan Lady
Offender	Yenrac	Spittenimage	Morning	War Emblem	Easiest Way	Dunair
Reckless	Teddy the Bold	Sir Kai	Sweet Desire	Two Bob	Indian News	No Mistake

Best bet—Swiftply.

Louisville Times (Associated Press).

First race	Second race	Third race	Fourth race	Fifth race	Sixth race	Seventh race
Virnock	Yenrac	Jakovia	Tonianna	Doyle entry	Inferno Lad	More Pep
Offender	Ch'bersburger	Fire Star	Morning	Conquer	Rudenia	Jim Moss
Toothpick	Heartease	Sir Kai	Swiftply	Wise Duke	Easiest Way	Spartan Lady

Best bet—Inferno Lad.

Heurich Drubs Manhattan Twice to Win National City Title

Brewers Win Crown Held By Valets

3,000 Watch as Victors Score Runs in Droves; Win, 10-2 and 22-7.

A crowd of some 3,000 sandlot fans was disappointed yesterday because the Heurich Brewers far outclassed the Old Manhattan Beer team on the South Ellipse in a double-header play-off for the National City League championship of The Post Association. The disappointment arose as the Brewers romped footloose and free to victories of 10-2 and 22-7.

The double win climaxed a delayed drive by the Brewers for the title won last year by the Blue Flame Valets. After finishing back in the field in the first half-schedule of Section A, the Brewers proceeded to win the second half, beat the first-half champs in a play-off and then trounced Old Manhattan, Section B champions.

Old Manhattan won the first inning of the double-header but slipped fast after that. After taking a 2-1 lead in the initial frame, it went scoreless to the finish, while Heurich's pounded Bob McGee for a dozen hits, featured by a six-run spree in the sixth. Wild Bob Lyons held Old Manhattan to nine scattered hits.

The crowd began to thin out rapidly when the Brewers began scoring in droves in the second game, getting 12 runs in the first inning. The victimized pitcher, Jim Garner, withstood the assault manfully, for the simple reason that Old Manhattan had no other pitchers available. In fact, he stayed in until the seventh and last inning until finally relieved by his catcher, Bill Robertson, after allowing 10 runs in the fourth, fifth and sixth.

Walter (Speed)) James was the Heurich pitcher in the nightcap, allowing eight hits. Home runs by Otts Zahn and Everett Russell, Zahn's in the opening inning, featured the Heurich rampage.

First Game.

Old Man.	AB	H	O	A	Heurich.	AB	H	O	A
Garner,cf.	1	0	1	1	Knight,lf...	4	1	1	0
Bell,cf....	3	2	5	0	Zahn,2b...	4	3	1	4
R.R'tson,c.	4	1	5	1	Th'pson,cf	5	1	2	0
E.R'tson,ss	3	1	1	3	Stahl,ss...	5	2	3	2
Sweeney,rf	4	0	2	0	Bennie,rf..	4	0	3	0
ElR'son,3b	4	1	1	3	Shelton,3b.	4	1	3	3
Reilley,lf..	4	3	0	0	Radtke,1b..	5	1	9	0
Brown,2b..	4	0	0	3	Collier,c...	4	2	5	2
T'magni,1b	3	0	9	1	Lyons,p....	5	1	0	2
McGee,p..	3	1	0	1					
Totals..33		9	24	13	Totals..40		12	27	13

Old Manhattan... 2 0 0 0 0 0 0 0 0—2
Heurich .... 1 1 2 0 0 6 0 0 x—10

Runs—Bell, E. P. Robertson, Knight, Zahn (2), Thompson, Stahl, Bennie (2), Shelton (3). Two-base hits—Zahn, Thompson. Three-base hit—Garner. First base on balls—Off Lyons, 1; off McGee, 3. Struck out—By Lyons, 3; by McGee, 3. Umpires—Shumacher and Cox.

Heurich.	AB	H	O	A	Old Manh.	AB	H	O	A
Knight,lf..	5	0	1	0	Reilley,lf...	1	0	1	0
Zahn,2b...	6	3	3	1	Sweeney,lf.	2	1	2	0
Th'pson,cf	5	3	1	0	Rielly,lf....	1	0	1	0
Stahl,ss...	4	3	0	5	B.R'son,c.p	4	1	3	0
Bennie,rf..	3	3	0	0	Ed.R'on,ss.	4	2	2	5
Shelton,3b.	3	2	1	5	J.Sw'ney,rf.	4	1	0	0
Russell,1b.	5	2	12	0	ElRo'son,3b	4	1	0	0
Collier,c...	2	2	3	0	Fenton,1b..	3	0	12	2
Brown,2b..	3	0	0	1	Bell,cf.....	2	0	3	0
James,p...	3	1	1	2	Brown,2b..	3	1	0	3
					Garner,p...	3	1	2	2
Totals..37		16	21	14	Totals..32		8	21	10

Heurich .... 12 0 0 2 3 5 0—22
Old Manhattan ..... 2 0 1 0 1 3 0— 7

Runs—Knight (2), Zahn (3), Thompson (3), Stahl (3), Bennie (4), Shelton (3), Russell, Collier (2), James. Two-base hits—C. D. Robertson, Zahn, Thompson, Sweeney. Three-base hits—Stahl, Bennie, Shelton. Home runs—Russell, Zahn. First base on balls—Off Gurner, 5; off James, 1. Hit by pitched ball—By Garner (Bennie, Collier). Struck out—By Garner, 1; by James, 4.

Majors' Close Record Upset Season

Continued from Page 16.

over the support of his teammates; Babe Herman, who walked out in protest that a bonus the Reds promised him for "hustling" wasn't forthcoming, and Wes Ferrell, whose temperament cost him a $1,000 fine for walking out of a game for the Red Sox.

Among the rookies, the only one to give DiMaggio a run for the year's honors appears to have been Beau Bell, the St. Louis Browns' high class outfielder, although Bob Feller, the schoolboy strikeout sensation for the Indians; the Cardinals' first sacker, Johnny Mize, and Roy Weatherly, Indians' outfielder, also showed lots of stuff.

The Pittsburgh Pirates, winding up fourth in the National Loop were erratic as usual, with Cy Blanton, 1935 freshman pitching ace, showing little as a sophomore. The reorganized Boston Bees had a considerable better year than their disastrous 1935 campaign, but after putting on a big spurt in mid-August, dropped to sixth to stay.

Needing a keystone infield combination and pitching, the Dodgers were never in it, climbing out of the cellar, finally, on August 9 to finish seventh in the National League.

Roger Hornsby's St. Louis Browns got off to a bad start, losing 13 games in the first month, and thereafter never ha da chance, finishing seventh with weak pitching.

The two Philadelphia teams, Connie Mack's pathetic Athletics and Jimmy Wilson's Phillies, showed little, if anything, to warrant their winding up anywhere but in the cellar, as they did. Mack developed some fair looking youngsters, particularly in Pitchers Harry Kelley, Herman Fink and Buck Ross.

Dusek, Kampfer On Mat Thursday

Rudy Dusek, the most beloved villain of wrestledom, will engage Hans Kampfer in the finish fall feature at Turner's Arena Thursday night.

Dusek is the roughest, toughest and, consequently, the most attractive to the customers, of the fourman Dusek Riot Squad. Kampfer has performed well in three 45-minute semifinals here, thus qualifying for the assignment against Rudy.

The semifinal to this bout has been curtailed from 45 minutes to 30 minutes because the feature, being a struggle to the finish, is expected to last overtime. In the semifinal, George Koverly will tackle Cliff Olson.

Jake Powell's 26th Stolen Base

Associated Press Photo.

In a cloud of dust, the Yankees' ex-Nat outfielder, shows how he has become the second leading base-stealer in the major leagues, by sliding around Buddy Lewis at third base yesterday in the fourth inning of the Nats' 10-5 victory at Griffith Stadium.

Nolan Retains Congressional Club Title, Beating Dettweiler

M. Parker Nolan made a successful defense of his Congressional Country Club championship yesterday, upsetting Billy Dettweiler, the youthful star, in the semifinals, and defeating Troy Carmichael, the tournament sensation, in the finals.

Nolan put out Dettweiler by the amazingly large count of 7 and 6, turning in 34, three under, and playing the 12 holes in three under par. In the afternoon he held a one-hole lead on Carmichael going to the tenth, won three straight holes to become four up.

Carmichael, who in the morning provided another upset by blasting out Charlie Pettyjohn, Georgetown sophomore star, 5 and 4, staged a desperate comeback, cutting away Nolan's lead with wins on the fourteenth, fifteenth and sixteenth. One up, Nolan clinched the battle with a five on the seventeenth, winning the match, 2 and 1.

Finalists in ten flights of 160 golfers—the largest in history—were determined yesterday.

Results:

First Flight.

Troy Carmichael defeated Charlie Pettyjohn, 5 and 4; M. Parker Nolan defeated Billy Dettweiler, 7 and 6. Nolan defeated Carmichael, 2 and 1.

Consolation—J. E. McClure defeated George Neville, 1 up; Otto Eible defeated Pat Winkler, 1 up. McClure defeated Eible, 2 and 1.

Second Flight.

Bernie Burns defeated Dave Morris, 2 and 1; Bill Wenzel defeated Bill Hughes, 4 and 3. Wenzel defeated Burns, 2 and 1.

Consolation—Larry Bernard defeated W. B. Rumple, 2 and 1; Francis Emmett defeated Cliff Severance, 4 and 2. Bernard defeated Emmett, 7 and 6.

Third Flight.

George Richardson defeated Verne Simmons, 3 and 1; J. H. Powell defeated J. J. Kennedy, 7 and 5. Powell defeated Richardson, 4 and 3.

Consolation—Dudley King won by default; J. H. Sheppard defeated Dr. Bruce L. Taylor, 7 and 5. Sheppard defeated King, 1 up, 20 holes.

Fourth Flight.

C. A. Stewart defeated F. Eddingfield, 4 and 3; P. Morelock defeated H. E. Randall, 6 and 5. Stewart defeated Morelock, 6 and 5.

Consolation—Dr. F. Murray defeated Hugh Phillips, 1 up, 19 holes; Steve Cromwell defeated Hugh Riley, 4 and 2. Cromwell defeated Murray, 1 up.

Fifth Flight.

Winfree Johnson defeated Leo Paulger, 4 and 3; D. S. Bethune defeated Ted Ralph, 3 and 2. Johnson defeated Bethune, 3 and 1.

Consolation—W. R. Bush defeated H. R. Cole, 6 and 5; C. H. McClain defeated Arthur Dowell, 2 and 1. McClain defeated Bush, 1 up.

Sixth Flight.

Dr. O. U. Singer defeated A. M. Holcombe, 6 and 5; W. P. Folger defeated Fred Kirby, 3 and 1. Folger defeated Singer, 1 up.

Consolation—Frank Yates defeated H. F. Knapp, 4 and 3; J. Greaney, bye. Yates defeated Greaney, 5 and 4.

Seventh Flight.

W. H. Garrison defeated Tom Creighton, 5 and 3; W. T. Hayes defeated Pat McGuire, 1 up. Garrison defeated Hayes, 1 up.

Consolation—Ted Grape defeated Col. Ed Halsey, 1 up; Temple Seay defeated P. D. Gold, 1 up. Grape defeated Seay, 1 up.

Eight Flight.

C. B. Pennebaker defeated F. E. Kunkle, 3 and 2; E. U. Dennison defeated G. T. Bell, 2 and 1. Dennison defeated Pennebaker, 2 up.

Consolation—C. Loeffler defeated G. Conkling, 8 and 7; D. B. Griffin defeated J. W. Macklin, 4 and 3. Loeffler defeated Griffin, 6 and 5.

Ninth Flight.

Col. H. A. Knox defeated H. Van Arsdale, 1 up; H. D. Kraft defeated J. Meegan, 2 and 1. Knox defeated Kraft, 2 and 1.

Consolation—Frank Goodwin, sr., defeated J. J. Cherpenning, 3 and 2; J. E. Nolte defeated Jewel Cook, 3 and 2. Goodwin defeated Nolte, 3 and 2.

Tenth Flight.

Tom Groom defeated C. Wilkinson, 1 up; B. Turner defeated R. C. Hibben, 6 and 4. Groom defeated Turner, 5 and 4.

Consolation—C. F. Smith defeated L. P. Bethea, 1 up, 19 holes; George Lane defeated J. G. Riley, 1 up. Smith defeated Lane, 4 and 2.

Gardner Meese, defending champion in Bannockburn's club tournament, withdrew yesterday due to a sprained hand as the first round matches got under way. George Mears, who took his place, lost to K. E. Spencer, 2 and 1.

Results:

First Flight.

J. R. Brown defeated J. E. Horton, 3 and 2; R. K. Apen defeated O. G. Kepheat, 3 and 1; Frank White defeated Gordon Stup, 2 and 1; Bill Pendergast defeated Dr. E. J. Rose, 1 and 1; Jack Phelan defeated J. E. Heard, 3 and 2; J. A. Kinnahan defeated C. L. Hillyer, 2 up; K. E. Spencer defeated George Mears, 2 and 1.

Second Flight.

W. C. Whittle defeated David Guy, 1 up, 19 holes; Dr. E. J. Salan defeated M. Daniels, 2 and 1; N. H. Laden defeated R. R. Whittleton, 1 up, 21 holes; M. MacDonald defeated J. V. Sauerwine, 4 and 3; E. D. Montgomery defeated John Keating, 2 and 1; F. Roth defeated T. G. Herbert, 3 and 1; J. A. Sauerwine defeated Howard Yarus, 1 up; G. T. Getty defeated R. L. MacCutchen, 3 and 1.

Only one match was played in the men's championship at Beaver Dam Country Club. Jack Palmer defeated Joe Balestri, 3 and 2.

In the women's tournament Ellen Kincaid, 18-year-old champion; Mrs. Grace Purdy and Mrs. R. E. Kelly advanced to the semifinals.

First Flight.

Jack Palmer defeated Joe Balestri, 3 and 2.

First Flight (Unqualified).

C. R. Range defeated W. Hall, 1 up; Pat Fogarty defeated B. F. Sheehy, 3 and 2; L. H. Weisenberger defeated E. L. Degener, 1 up; E. E. Bailey won by default. Weisenberger defeated Fogarty, 4 and 2.

Second Flight.

E. B. Strong defeated N. E. Rodgers, 2 and 1; B. W. Costello defeated A. A. Hopiak, 3 and 2; H. Fine defeated R. C. Mitchell, 4 and 2; P. Gerardi defeated A. C. Hodges, 1 up.

Second Flight (Unqualified).

H. A. Strong defeated W. L. O'Brien, 1 up; C. W. Griffin defeated L. E. Meaney, 1 up; J. P. Strong defeated E. Purdy, 1 up; A. U. Smith defeated L. Gerardi, 2 up.

Third Flight.

B. Konopa defeated J. W. Hussy, 4 and 6 and 5; K. Carter defeated S. F. Morris, 3; A. Thompson defeated J. G. Hohman, 2 up.

Third Flight (Unqualified).

E. J. McCabe won by default; R. Murray, bye; S. Richardson defeated Albert W. Tucker, 1 up, 21 holes; C. McGee won by default.

Fourth Flight.

G. Tice defeated A. Haas, 1 up, 20 holes; A. Pearson, bye; S. C. Carroll defeated V. O. George, 4 and 3; R. E. Heimer defeated J. A. Dodge, 2 and 1.

Women's Tournament.

First Flight.

Mrs. Ora Emse-Mrs. Florence Godfrey (postponed); Mrs. C. E. Purdy defeated Mrs. R. E. Zuber, 6 and 4; Ellen Kincaid defeated Mrs. A. W. Tucker, 6 and 5; Mrs. R. E. Kelly won by default.

Consolation—Mrs. J. J. McCarty defeated Mrs. Earl Strong, 2 up; Mrs. R. M. Brown defeated Mrs. William Hackman, 1 up; Mrs. Charles Griffin defeated Mrs. Eddie Bean, 1 up; Mrs. Earl Sechrest defeated Mrs. George Hohmans, 2 and 1.

Second Flight.

Mrs. J. P. Strong defeated Mrs. F. H. Kramer, 5 and 4; Martha Thompson defeated Mrs. L. T. Prince, 5 and 3.

Third Flight.

Mrs. Charles Range won by default; Mrs. J. Guch defeated Mrs. Eva McGowan, 3 and 2.

Fourth Flight.

Mrs. Albert Haas defeated Mrs. William Kerr, 4 and 3.

Bobby Brownell, 17-year-old District champion, was declared medalist in the Manor Club championship, having scored a 37-35—72. Among other qualifiers were Tommy Bones, 75; Bill Harvey and George McGehee, 77; Hickman Green, Tom Beavers and Mack Myers, 78. Harry Pitt, defending champion, is an automatic qualifier.

Volney Burnett, defending champion, shot a 71, even par, to win the medal in the Indian Spring Country Club championship.

Mrs. K. S. Giles was medalist in the Indian Spring women's championship. Pairings for the first-round matches follow:

First Flight.

Mrs. K. S. Giles vs. Miss Margaret Barnard; Miss Emma Reh vs. Mrs. Perry Hoover; Mrs. J. H. Bullock vs. Miss Ada Soleau; Mrs. W. B. Vogel vs. Mrs. George Diffenbaugh.

Second Flight.

Mrs. W. A. Roamer vs. Miss Herbert O'Connor; Mrs. R. P. McKinley vs. Mrs. F. J. Kennedy; Mrs. C. J. Matson vs. Mrs. L. E. Kihlkea; Miss Bernice Baker vs. Mrs. Beatrice Smith.

Third Flight.

Mrs. Frank Butler, bye; Mrs. Dorothy Marquard vs. Mrs. Reva Lafferty; Miss Helen Grindle vs. Mrs. W. H. Bladen; Mrs. Bob Mount vs. Miss Edith Hanson.

Tony Willmett defeated Maurice Cooper, 2 and 1, in the feature of the Argyle Country Club championship, scoring a 75, three over par. Lou Harrison took a 5-up lead on the first six holes and put out Worth Arnold, 3 and 2.

Results:

First flight—Harrison defeated Arnold, 3 and 2; Fox defeated Gardner, 6 and 5; Olmstead defeated Bohlander, 4 and 3; Willmett defeated Copper, 2 and 1.

Consolation — Sobers won by default; Harvey defeated Cassidy, 2 and 1; Parks won by default.

Second flight—McGinn defeated Posson, 2 and 1; Phillips defeated Chamberlin, 5 and 4; L. Johnston defeated Clark, 1 up; Covert defeated Turner, 3 and 1

Consolation—Chambers defeated Brousseau, 1 up; Little defeated Pelland, 1 up; Cole won by default.

Third flight—Warner defeated Wetzel, 5 and 3; Hagens defeated Drake, 1 up; Lawrenson defeated Hughes, 3 and 2; Hile defeated Detweiler, 1 up.

Consolation—R. Johnston defeated Gable, 1 up; Thompson won by default; Sutphin defeated Lakin, 6 and 5.

Fourth flight—Moffett defeated Stiles, 1 up; Resside defeated Mallory, 1 up.

Bears G-Men Hopes Today

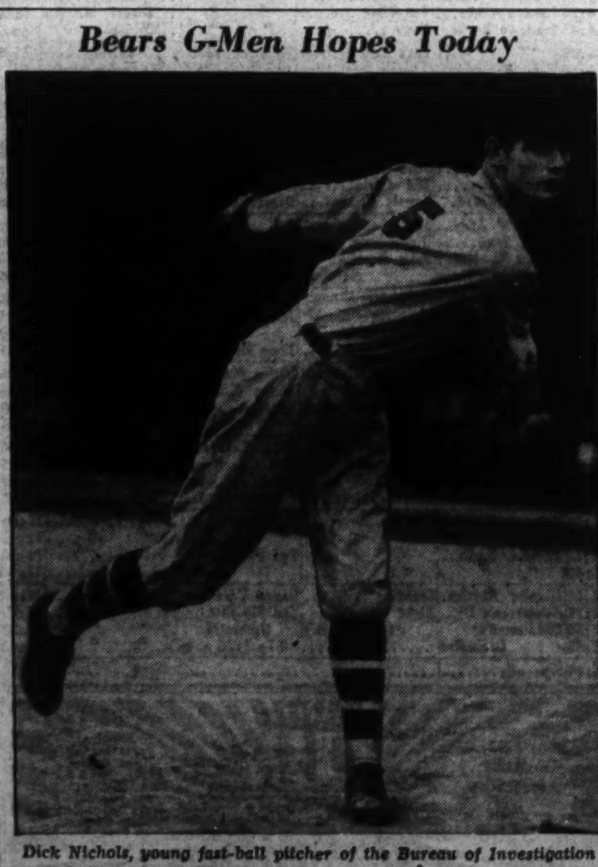

Dick Nichols, young fast-ball pitcher of the Bureau of Investigation and choice to face Miller Furniture in the finals of The Post Sandlot Association weekday championships today.

Nats Win; Lose Third by .0005 To Chisox

Beat Yanks, 10-5, but Sox Cancel Last Game to Clinch Third.

Continued from Page 16.

som was converted into a one-run lead for the Yanks in the first inning when Selkirk singled to right, but the Nats bounced back with two runs in the same inning when Lewis singled, Stone tripled and Sington singled.

Lewis Triples.

They made it 5-1 in the second against Broaca on four hits featured by triples to center by Lewis and Stone, but that lead vanished completely by the sixth.

The Yanks picked up a run in the third when Rolfe drove one of Newsom's pitches into the leftfield seats and they made it 5-3 in the fifth, when Rolfe and DiMaggio led off with singles. Pinch Hitter Bill Dickey launched the tying rally in the sixth when he singled with two out, the first run scoring when Mihalic permitted Chapman's throw from centerfield to roll through his legs, and the second crossing the plate on Rolfe's single. Appleton relieved Newsom and fanned DiMaggio for the third out.

Against young Wicker in the seventh the Nats clinched the ball game. Kuhel walked, Stone bashed a single to right for his fourth straight hit; Travis walked, Sington drove in a run with a fly to left; Mihalic drove in two with a double to left-center and Hogan drove in the fourth with a single to right.

Chapman's double and Stone's fifth hit brought the Nats another run in the eighth for no reason at all.

Wade Auto Takes Boys Club Title, 4-0

Wade's Auto Service won the championship of the Police Boys Club midget baseball league yesterday by whitewashing No. 5 Precinct, 4 to 0, on the Ellipse. Thompson, Wade ace, held the police team to four hits.

Wade's.	AB	H	O	A	5th Prec.	AB	H	O	A
Caspar,c..	4	1	5	0	Wyne,2b...	3	1	3	4
McC'hy,1b.	4	0	15	0	Redden,1b.	3	0	14	0
Cooksey,ss	4	1	0	6	Galazzo,rf..	4	1	0	0
Strobel,2b.	4	2	2	4	Cicala,3b..	4	0	8	2
Forney,rf..	4	1	0	0	Oliveto,lf..	4	0	0	0
Cooke,3b..	4	1	2	6	Colwell,c...	4	1	4	2
Sacrey,cf..	4	0	1	0	Ma'dox,ss.	4	0	0	4
L'mpkin,lf	3	0	3	0	Elliott,p...	1	0	2	0
Th'pson,p.	3	0	3	2	Hughes,p..	2	0	3	0
					Burk,cf....	4	1	3	0
Totals..34		6	31	18	Totals..33		4	32	12

Wades .... 3 0 0 0 0 0 0 0 1—4
Fifth Precinct ...... 0 0 0 0 0 0 0 0 0—0

Runs—Caspar, Cooksey, Strobel, Cooke. Errors—Wades, 2; Fifth Precinct, 2. Two-base hit—Hughes. Three-base hits—Caspar, Forney. Stolen bases—Cooke, Strobel, Cooksey. Sacrifice—Thompson. Left on bases—Wades, 3; Fifth Precinct, 5. First base on balls—Off Thompson, 2; off Elliott, 3. Hits—Off Elliott, 2 in 2 innings; off Hughes, 4 in 7 innings. Struck out—By Thompson, 2; by Elliott, 1. Losing pitcher—Elliott. Umpire—Fox. Time of game—Two hours 5 minutes.

Ballston Is Loser.

Silv Spg.	AB	H	O	A	Ballston.	AB	H	O	A
Tribby,2b.	5	1	2	3	McQ'nn,2b.	5	1	2	2
Bailey,3b..	5	2	3	3	Jarboe,cf...	5	2	2	0
Steel,cf...	3	2	2	0	Wol'ton,ss.	3	0	1	3
C'lower,ss.	5	3	2	2	Via,rf......	5	3	2	0
Miller,rf...	3	2	1	0	Eaton,1b..	4	0	10	2
Casper,lf..	3	1	2	0	Spitzer,3b..	4	2	3	2
And'son,1b	3	2	10	2	Owen,lf....	3	0	1	0
Belt,c.....	5	2	2	1	Wrigth,c...	5	2	4	1
Printz,p...	5	3	1	1	Birch,p....	5	2	2	1
Frye......	1	0	1	0					
Hertman..	1	0	1	0					
Swable...	2	1	0	1					
Foxx......	2	1	0	0					
Totals..43		20	27	15	Totals..39		12	27	11

Silver Spring....... 0 6 0 0 0 0 2 1 2—11
Ballston .... 0 0 0 0 0 1 3 0 5— 9

Two-base hit—Via. Struck out—By Printz, 5; by Birch, 4.

Yesterday the Greef craft easily captured all three heats of the 30-mile run for the John Charles Thomas trophy in the face of some very promising competition which just couldn't stand the pace set by the Manteo.

Griffith Opens Post Carrier Game

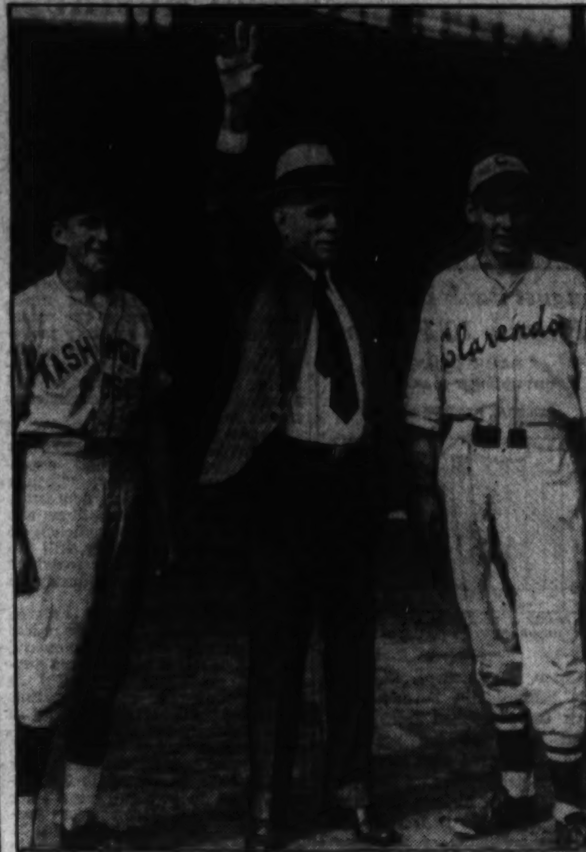

Clark Griffith (center), fires the pitch opening the game at Griffith Stadium yesterday between District 43 of Alexandria and Districts 13 and 15 of the Chevy Chase area. The Alexandria boys, captained by Archie Thomasson (right) won, 2 to 1, over the Washington team, captained by Nick Cokinos (left) to take The Post Carrier Boys League title for the second straight year.

Alexandrians Take Carrier Boys' Title

Chevy Chase Area Nine Is Beaten, 2 to 1; Virginia Team Repeats Win.

With Clark Griffith, owner of the Nats, looking on, Post carrier boys of Alexandria, representing District 43, defetaed the District 13 and 15 nine from the Chevy Chase area, 2 to 1, yesterday morning in Griffith Stadium to win the championship of The Washington Post Carrier Boys Baseball League for the second straight year.

"Tweets" Frinks, Alexandria outfielder, beat the city Post carrier champions almost single-handed, driving in the two winning runs in the eighth inning with men on second and third. It was a sharp single to right center. The suburban champs were trailing, 1-0, at the time.

In the ninth inning, Frinks made a running overhead catch of a long drive to right field to cut off a triple. Sharing the honors with Frinks was Jimmy Lyons, young Alexandria pitcher, who fanned 15 batters and yielded three scratch hits. Bunched hits in the first inning gave the losers their only run.

Lyons emerged victorious in a bitter pitching duel with slim Kilmer Bortz, ace pitcher of the Woodrow Wilson High team. Bortz set back 14 Alexandria bat wavers with strikeouts.

Hartley's Pigeon Wins Race From Pittsburgh

The 200-mile race from Pittsburgh of the Aero Pigeon Club yesterday was won by Piker, a fine bird belonging to Daniel C. Hartley. Hartley's birds have been knocking at te door for some time, but only in shorter races.

A piegon from the Mount Rainier loft pressed the winner and finished close.

The next race will be flown next Sunday over a distance of 150 miles from Connellsville, Pa.

The results of yesterday's race, shown in yards averaged per minute:

Hartley	791.76
Mount Rainier	789.88
Reinhardt	788.48
Morris Bros.	782.45
Cross	782.08
Fierstein	740.34
Howard & Tayman	713.12

Kensington Wins.

The Kensington A. C. defeated the Mount Rainier Grays, 7 to 3, yesterday at Garrett Park with Bill Cleveland besting Milhalic in a mound duel.

Simpson's Wins Junior 2d-Half Title, 6 to 2

George's Radio Held to 3 Hits by Heft in Duel for Post Crown.

A crew of high school stars, playing under the colors of Simpson's Pharmacy, won the second-half title of the National City Junior League yesterday with a 6-2 win over George's Radio on the Ellipse.

Lefty Arnold Hart, Central High star, held the Radio boys to three hits to best Speed Anderson and Lefty Stockwell, Eastern High pitchers, in a mound duel. Don Fones, Central star, led the winners' attack with three hits and three stolen bases.

The two teams were tied for first place in the second-half standings. Simpson's victory qualified the Pharmacy team to meet the J. C. Flood Plumbers, first-half champs, in a three-game series for the title. In addition to Heft and Fones, the Simpson line-up is composed of Bob Bowles and Ed McDonough, Central High stars; Francis Coakley and George Coakley, of Roosevelt; Paul Borden and Bob Rofterry, of Western, and Jimmy Roland, of Tech.

The winners scored five runs in the second to give Heft a lead to work on.

Simpson's	AB	H	O	A	George's.	AB	H	O	A
Rowles,1b.	4	1	10	0	DeG'lian,rf	1	0	0	0
F.C'kley,cf	4	0	1	0	K'sover,3b.	3	1	2	3
Fones,ss..	4	3	1	4	Woods,cf...	3	0	0	0
McD'gh,3b.	3	1	1	2	Marshall,ss	1	0	2	0
Borden,lf..	2	1	3	0	Moore,c....	4	1	6	2
Roland,2b.	3	0	4	4	M'oney,1b.	4	0	14	1
Rafterry,rf	4	0	0	0	Lusby,lf....	3	0	1	0
G.C'kley,c.	4	0	7	0	Needle,lf...	2	0	0	0
Heft,p....	4	0	0	1	McHale,2b.	1	1	2	6
					Anderson,p	2	0	0	1
					St'kwell,p.	2	0	0	1
					*Russell...	1	0	0	0
					†Emmert..	1	0	0	0
Totals..32		6	27	11	Totals..29		3	27	14

*Batted for Lusby in seventh.
†Batted for Woods in seventh.

Simpson .... 0 5 0 0 1 0 0 0 0—6
George's .... 0 0 0 2 0 0 0 0 0—2

Runs—Rowles, Fones, Borden, Rafterry, G. Coakley, Heft, DeGuilian, Korsover. Errors—Simpson, 3; George's, 3. Stolen bases—Fones (3), McHale. Sacrifices—Roland, McDonough. Double plays—Roland to Rowles, Fones to McDonough, Marshall to McHale to Mahoney. Left on bases—Simpson, 3; George's, 5. First base on balls—Off Heft, 5; off Anderson, 2; off Stockwell, 1. Hits—Off Anderson, 3 in 4 1-3 innings; off Stockwell, 3 in 4 2-3 innings. Struck out—By Heft, 1; by Anderson, 1; by Stockwell, 5. Winning pitcher—Heft. Losing pitcher—Anderson. Umpires—Mattingly and Williams.

N. C. A. A. to Berkeley.

Berkeley, Calif., Sept. 27 (AP).—Kenneth Priestly, University of California graduate manager, announced tonight the National Collegiate Athletic Association had accepted an invitation to hold its 1937 track and field meet in Berkeley next June.

Baseball Addicts' Convention Ready for Yearly Jamboree

By the Associated Press.

New York, Sept. 27.—The advance guard of the 1936 World Series throng rolled into New York tonight and the big town primed itself for the most hectic week in years.

Hotels began to fill. Restaurant and hot spot trade boomed. Broadway and the side streets in the Forties and Fifties took on a holiday atmosphere. Hotel lobbies buzzed with baseball chatter.

The visitors besieged ticket offices for pasteboards to the Giant-Yankee classic starting Wednesday at the Polo Grounds. There was plenty of scalping but few protests from the out-of-towners. They wanted World Series tickets and meant to have them.

There was betting galore—on the result; on Carl Hubbell to win the opener for the Giants; on whether the series would go five or six games and against either club to take the first two games.

Jack Dooyle, veteran Broadway bookmaker, who has installed the American Leaguers as 11 to 20 favorites, predicted more than one million dollars will change hands.

Odds fluctuated all over town but everywhere the Yankees, who made a run-away race in the American League, were outstanding favorites to win in six games.

Officials of both clubs were jubilant as the gold poured in. They see a new series attendance and financial records.

Eddie Brannick, secretary of the Giants, reported a sell-out of box and reserved seats for all three games scheduled at the Polo Grounds. He said the club would be unable to take care of any more applications and could not fill some of those now on hand.

President Roosevelt will see Friday's game. Baseball Commissioner K. M. Landis is due from Chicago Tuesday to take charge of the big show.

After two games at the Polo Grounds, the teams will cross the Harlem River for three jousts at the Yankee Stadium. If sixth and seventh games are necessary, they'll go back to the Polo Grounds.

Meanwhile, the Giants and Yankees wound up their regular season's toil and prepared for two days of strenuous practice before squaring off against each other at 1:30 p. m. (E. S. T.) Wednesday.

G-Men, Millers To Meet Today For Crown

Nichols to Oppose Either Stevens or Wahler for Post Weekday Title.

A smooth, confident Bureau of Investigation ball team and a fighting, inspired Miller Furniture club will meet on the South Ellipse at 4 p. m. today for the city weekday championship of The Post Sandlot Association. Some 4,000 fans are expected to see the game.

The G-men, gunning for the title won last year by the NRA club of their own U. S. Government League, will be seeking their fifth straight victory of The Post series. Miller Furniture, beaten only by Investigation, is seeking its third win in four starts.

Taking no chances of being forced to play another game, the Investigation management is leaning heavily toward Dick Nichols, its fast-ball ace, to turn back the Millermen a second time. It was the big youngster with the Walter Johnson windup who tripped the Millermen in their first tangle, to win a 7-2 victory.

Stevens or Wahler.

Lefty Stevens and Carl Wahler, two of the Miller pitching aces, are reported to be sharing pre-game speculation as to the starting twirler for the Furniture forces.

The Millermen have contented themselves since their last brush with the G-men that of the latter's seven runs, four were of the unearned variety. Investigation's record includes a 9-4 win over the Resettlement Greenbelts, a 2-1 triumph over PWA and a 10-1 win over Procurement Division, champions of the Federal AA, Departmental and Federal A Leagues, respectively.

Miller Furniure also holds a one-run victory over PWA, a 6-5 triumph, as well as a 10-2 victory over the powerful Potomac and Electric Power Co. team, champions of the National Capital League.

The Millermen entered the series by virtue of winning the Industrial League title by upsetting the Heurich Brewers in a five-game play-off series.

Shakeup Is Seen In Grid Rankings

Continued from Page 16.

ceded the edge, and sends the green wave rolling hopefully into another tough conference rival, Auburn, this week at New Orleans.

Such other Southeastern powers as Alabama, Vanderbilt, Tennessee, Georgia Tech, Mississippi State and Georgia posted varying margins of triumph. Alabama squared accounts for its tie with Howard last season by rolling up a 34-0 score. Georgia was pressed to turn back Mercer, 15 to 6.

Surprises in South.

The expanded Southern Conference produced a series of surprising developments. Duke's 6-0 victory over Colgate in the day's intersectional headliner at Durham, was not unexpected, but neighboring rivals of Wallace Wade's good-looking Conference champions caught a pair of tartars.

The University of North Carolina, beaten only by Duke last year, was forced to stage a big rally at Charlotte to nip Wake Forest, 14 to 7. Under the lights at Raleigh, Hunk Anderson's North Carolina State team met its match in Davidson College and dropped a 6-2 decision.

These results, coupled with Clemson's unexpectedly decisive victory over Virginia Polytech, 20-0, and Virginia Military's equally impressive triumph over South Carolina, 24-7, forecast a wide-open race among Duke's conference challengers.

Comeback at Cornell.

Davidson's upset victory is of special interest because it takes a shot this coming Saturday at the Navy. The Midshipmen, highly touted this year, had to apply the pressure to down William and Mary, 18 to 6, yesterday. They will have to polish up their attack this week to avoid more serious trouble with Southern rivals.

The renaissance at Cornell appears to be well under way. Carl Snavely's big red sophomores didn't undergo a very searching test against Alfred, but their 74-0 margin of victory indicates the new regime at Ithaca is on the right track.

Six of the Big Ten outfits furnished victorious previews but had weather as well as the opposition accounted for contrasting results. Aside from Minnesota's hard-won victory in the far West, Illinois had the closest call. It took a last period field goal for the Illini to down De Paul, 9 to 6. Iowa's Ozzie Simmons, fleet Negro ball-carrier, turned in a typical touchdown dash to help beat Carleton, 14-0.

Wisconsin made its debut under Harry Stuhldreher's coaching with a 24-7 win over South Dakota State. Clark Shaughnessy's Chicago team, minus the great Jay Berwanger, trampled Lawrence (Wis.) by 34-0. Purdue's Boilermakers overcame the effects of the tragic death of two stars and crushed Ohio University, a Midwestern "giant killer," by 47-0.

On the West Coast, California and U. C. L. A. registered double-header victories.

Sara Moore Wins Title In Government Net Play

Sara Moore won another tennis championship yesterday, trouncing Mary Ryan, 6—1, 6—1, on the Potomac Park courts to win the U. S. Government women's title. Miss Ryan was the defending champion.

Tony Latona and Ed Mather took the men's doubles title by defeating Arthur Simmons and George Botts, 6—1, 6—4, 6—1, also at Potomac.

SIDNEY WEST, Inc. 14th & G sts.
Fruhauf
CLOTHES FOR MEN
WEST

Didrikson

The Babe Intends To Win Men's Open Golf Title Next Year.

By Jack Cuddy.
Copyright, 1936, by the United Press.

Summit, N. J., Sept 27.—The great Babe Didrikson said: "No—I won't be in the women's amateur tomorrow, although I'd like to be—but watch me next year in the men's open."

"In the men's open?"

"Sure—in the men's open. I'm going out for the open next year, or at least going to try to qualify for it. And I'll bet I do qualify too. Say; won't that be something? And you know, I might go right out there and win that open. Guess that would give you fellows something to wirte about, eh?"

Standing there on the eighteenth green of the Canoe Brook Country Club's course, where ace women golfers of the United States, Canada and England will start competition tomorrow, Miss Didrikson insisted that she was serious about competing in the 1937 men's open. She explained that nearly two years of professional golf had improved her game so that now she was playing just about as good as most men pros, "and I'll be a lot better next year."

The hawk-faced girl with the bobbed light-brown hair and masculine stride was proud of her game. She had just come in as part of a foursome with Mrs. Opal S. Hill, Sybil Bauer and another girl I didn't know. And she said it was a tough course—very tough, and that the women would have plenty of trouble because those par 5 holes—nine of them—were very long and the greens were lightning fast.

"I'd like to be in that tourney," she said confidently. "And I'd bet money or marbles that I'd be medalist and new champion. Yes, I'm playing a good game now—averaging between 70 and 75. That is good golf. And I'm driving swell, averaging around 262 yards.

"Down in Mexico, where they have high altitude, my drives averaged 286, and I hit one down there for 386. And I've improved my short game, too. Take the short game serious now and bear down. I used to kid the gallery on the greens—and my putting wasn't so good.

"But I'm a money player now after the dough."

And was the former champion girl athlete of the world getting the dough?

Miss Mildred Didrikson chuckled and said: "I'm knocking 'em dead. I'm making so much money it all seems like a dream. I'm averaging about $1,200 a week, figuring everything—money from the sports goods manufacturers, exhibition gates, royalties on a lot of stuff, radio and so forth.

"And I'm socking practically all of it away. Putting it into annuities. In two more years I'll be able to quit the professional business, and I'll have an income of $326 a month for the rest of my life. Then I'll become an amateur again and go out after the American and British women's titles.

"That British title is the thing I want. No American girl ever won it."

Then the girl in the brown windbreaker and light sport skirt said she would get a crack at the British title before that time. In fact she would play Joyce Wethered, of England, next year for the women's golf championship of the world. It would be a series of six matches, three to be played in England and three in the United States. Miss Wethered is Britain's crack professional.

Who did the Babe favor to win Mrs. Glenna Collett Vare's undefended title?

The Babe nodded her head toward the somewhat portly Kansas City veteran, Mrs. Hill. She said Mrs. Hill was playing excellent golf now and, because of her long experience, was more consistent under pressure than any of the others. And that included 18-year-old, freckle-faced, redheaded Patty Berg, and the other favorites—Ocutt, Miley, Glutting and Traung. She said Mrs. Hill, although not an exceptionally long driver, usually sent the pellet straight down the fairway and played an excellent short game.

"Did I ever tell you how I happened to take up golf?" asked the 22-year-old gal from Beaumont, Tex., who won the javelin throw and 80-meter hurdles and tied for the high jump in the 1932 Olympics. "After I turned professional and was touring with a basketball team, I was out on a golf course one day with my basketball coach, Col. M. J. McCombs, of Dallas. He was practicing driving.

"I sat there and watched him tee off on about three buckets of balls, I got restless and decided to try it myself—the first ball I hit went 262 yards. I had never hit a golf ball before.

"I got interested in the game, but I had been playing tennis about three years and was thinking about going into the pro net game. The question was should I give up tennis for golf. I couldn't decide. So I tossed a quarter and it came up golf.

"That was a lucky toss, all right, because this is the real money game. I like it swell."

Auto RADIO Service
L.S. JULLIEN, Inc.
1443 P St. N.W. NO. 8076

SPINNING POWER GLOBE BATTERIES
More Power For Starter Lights, Radio, Etc.
SIZES FOR ALL CARS
GLOBE BATTERIES
Sold—Distributed—Serviced by
Pennsylvania-Washington Tire Co.
2014 14th St. NO. 8429

Financial and Business Review

Steel Industry Asks Estimates Of Consumers

Sheet Mills Find Delivery Difficult; Allotments Likely to Be Made.

Cleveland, Sept. 27.—Indicative of expanding requirements as the steel industry prepares to enter the final quarter, producers of some light finished materials, especially sheets, are asking large consumers to prepare estimates of their requirements for the remainder of the year, with a view to allocating shipments, says Steel.

Sheet mills have been having difficulty in giving desired deliveries, and with automotive requirements expanding, the situation is not expected to become easier. Automobile assemblies declined 17,935 units to 15,680 last week, but production this week should be bolstered by some plants which will start making 1937 models.

Other developments in iron and steel included the steadying of scrap prices at their high levels and an increase of ½-point in the steel works operating rate which put the national figure at 73 per cent, a new high for the year.

After 12 consecutive weekly gains, Steel's scrap index held unchanged at $16.54. The temporary failure of these prices to increase is credited to the fact that the higher quotations have been bringing out larger quantities of material.

Because of steel price increases which become effective next Thursday, considerable tonnage was added to producers' books. Especially in bar specifications was this true, requirements the last week or two having been the heaviest in some time.

The lack of large awards forced structural shape lettings for the week down 24,000 tons to 12,906. One large project on which bids are scheduled to be opened this week is the Federal building at Los Angeles, involving 20,000 tons. Concrete awards increased about 3,000 tons to 11,353.

Operations in the Pittsburgh district were up 2 points to 74 per cent; Chicago, ½ to 73; eastern Pennsylvania, 5 to 81; New England, 18 to 88 and Cincinnati, 8 to 84. Cleveland was down 1½ points to 80½ and the other districts were unchanged.

In the same week last year the national operating rate was 51 per cent and in 1934 it was only 25 per cent.

United Air Reports Increases in August

Chicago, Sept. 27.—United Air Lines substantially increased its traffic in August over the same month of last year, and practically equaled that of July, which was the largest in the company's history, W. A. Patterson, president of the company, announced today. August figures reveal that 24,076 revenue passengers were flown, only 331 less than in July and 2,954 more than August of 1935.

Air express totaled 89 tons, an increase of 15 per cent over August of last year, and the 566,559 pounds of air mail carried was an increase of 23 per cent over the same 30-day period of 1935.

Commonwealth Edison August Net $513,171

Chicago, Sept. 27 (AP).—Commonwealth Edison Co. reported August net income of $513,171, compared with $366,283 a year ago.

Net income for the first eight months of 1936 was $6,674,628, against $6,351,798 the corresponding 1935 period.

Public Service Co. of Northern Illinois and subsidiaries reported $136,486 August income against $104,599 a year ago. Net for the first eight months was $2,177,817, against $2,034,993 the corresponding 1935 period.

First Trust Loans
Reasonable Rates and Commissions.
Tyler & Rutherford, Inc.
1520 K St. N.W. NAtional 0475
Loan Correspondent
Mutual Benefit Life Insurance Co.

Get the Facts about our MORTGAGE LOAN PLAN

LEARN how it lowers your interest costs . . . how it puts your principal payments on a more convenient basis. Thousands of property owners endorse the plan. Ask us about it.

WEAVER BROS INC REALTORS
Mortgage Loan Correspondent
Metropolitan Life Insurance Company

WASHINGTON BUILDING
DISTRICT 9486

The Market

By Carlton A. Shively
A Special Correspondent.

France Crisis Halts Markets, French Gold Flow Accelerated; Other Currencies Affected.

New York, Sept. 27.—Development of a crisis in the French franc, carrying with it the Dutch and Swiss currencies and having a bearing on German and Italian currency, dominated the financial markets last week, here and abroad. Acceleration, of the flow of gold from France, amounting to around $125,000,000, and a bad break in the forward market for francs, put the markets on notice that there was likelihood of action, which has now been taken, to stop the bleeding.

While theoretically the Bank of France, in spite of the heavy losses suffered from time to time since gold abandonment, first, by Great Britain and later by the United States, still had enough gold to support the currency, the French idea that a large gold reserve is needed as a war measure was well known. France has suffered from her isolation on an island of currency linked to gold surrounded by a sea of floating and devalued currencies.

Her attempt to maintain the franc has meant a long hard road of deflation. Proving too thorny for political feet, the new government which came to power last spring reversed the deflationist policies and began what was euphemistically known as reflation. The Bank of France lowered the discount rate, cheap money was promoted, the State entered upon a great scheme of financial aid to lift wages and, on some schedules, prices. The government spent large sums borrowed from the Bank of France. That continued financing by borrowing of a heavy deficit weakened confidence in the franc.

Much Depends on Method.

Gold flowed out in large volume, in spite of restrictions placed on capital export. A fresh factor in the equation was the communistic and socialist nature of some of the measures adopted by the new premier, M. Blum. They raised the fear of capital confiscation. The decision of devalue was announced after the Friday markets closed, and this was nothing to take anyone by surprise.

It was rather expected here that immediate devaluation and a return to gold on a new and lower base for francs would be decided upon. That at any rate was regarded as the best way out. The devaluation decided upon, around 30 per cent, and the assurance of support given by Washington and London, lead our markets to expect a considerable repatriation before long of gold and withdrawal of French, Dutch and Swiss funds sent into our markets.

At any rate stocks lost ground moderately, on little increase in trading, the Jewish holiday also being a factor in the easier tone at the close of the week.

Should Feel Concern.

Government bonds also weakened a little, with nothing new in the fiscal situation. As the election draws near increasing emphasis is being placed on the necessity for a balanced budget and a reduction in Federal expenditures, but whether anything actually will be done to maintain the Government's credit before it is too late depends largely on the outcome of the election, both in the legislative and administrative branches.

France is now giving an example of how impossible it is for a nation, however rich, to stand indefinitely the burden of mounting debt. Our resources are worth not a whit more than that for which they can be used with profit. We have seen how our greatest resource — farm lands — has been turned from an asset to the tax collecting agency to a decided liability, involving the collection of taxes for the support of the rural population. It is high time the country does less prating about inexhaustible resources and tremendously high and mounting national income and shows some real alarm. The sooner actual concern develops over the safety of Government bonds, the sooner our obligations will be made actually safe, for then the fearful yaste of waney will stop.

On the business side the position has changed little this week. The steel industry continued its advance and the operating rate reached a nnew high level for the past few years. Railroad freight car loadings also mounted to the best of the year, and electrical output stood at a new high record. Retail trade is reported as doing well and on the whole the autumn, while not marked by signs of a boom, is looking well enough for an election year and as the follower of an unusually active summer.

August Bank Debits Increase 10 Per Cent

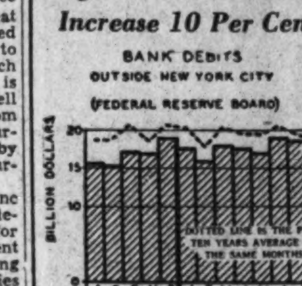

Boston, Mass., Sept. 27.—August bank debits, outside New York City, declined from July about equal to the seasonal trend. Compared with last year, however, debits were up 10½ per cent and the highest for any August since 1930. During the first eight months of this year debits jumped 13½ per cent over the corresponding 1935 months.

This is a good healthy gain and shows us that money is getting busier. It is the speed of circulating money which speeds up the wheels of industry.

Lumber Industry Reports Increases

The lumber industry during the week ended September 19, stood at 72 per cent of the 1929 weekly average production and 72 per cent of 1929 shipments. Shipments and new business nearly equaled output; their appreciable increase over the week before was largely due to the Labor Day holiday during that week. On the West Coast some of the orders and shipments inidcate advance buying by dealers to build up stocks as a protective measure against threatened marine labor trouble.

Reported national production during the week ended September 19 of two fewer mills was 7 per cent above revised production figures of the preceding holiday week; shipments were 12 per cent above and new orders 13 per cent above that week, according to reports to the National Lumber Manufacturers Association from regional associations covering the operations of important softwood and hardwood mills.

Prdouction of Cement Rises 73% in August

Production of Portland cement during August totaled 12,535,000 barrels, according to the Bureau of Mines. This represents an increase of 73.3 per cent over August last year.

The bureau also reported that during the month 12,560,000 barrels were shipped from mills and that stocks at the close of the month totaled 18,950,000 barrels, an increase of 55 per cent and a decrease of 15.5 per cent, respectively, over August last year.

FELIX SUPPLY
R. P. Andrews PAPER COMPANY
718 13th St. N.W. Phone NA. 1974

Stationers
Office Outfitters
SINCE 1888
3 Convenient Stores
CHAS. G. STOTT & CO. INC.
1503 K.—1310 NEW YORK AVE.—824 17TH.
PHONE NAtional 4181

FIRST TRUST LOANS
Long-term REFINANCING . . .
Lowest Rates . . . 3-Year Construction Loans . . .
5% 5½%
BOSS & PHELPS MORTGAGE CO.
Loan Correspondent
John Hancock Mutual Life Ins. Co.
1417 K St. N.W. NA. 9300

Rail Earnings Help Business For Factories

Equipment Manufacturers Book Increasing Volume of Orders.

New York, Sept. 27.—Railroad equipment manufacturers have been booking an increased volume of business due to the rapid improvement of rail earnings and credit, which may be traced to the recent speeding up of the recovery movement, particularly in heavy goods, in a survey issued by Poor's Publishing Co. Replacement of car and locomotive parts and accessories is second in importance.

"Profits in the first two of these divisions have already reflected improving general railroad conditions," states the survey. "Despite sharp increases from depression lows, orders for locomotives and freight cars, although sufficient to reduce losses substantially, still fall far short of the capacity to which this division of the industry is geared.

"In 1929 the railroads ordered 1,212 locomotives. Aggregate orders in the following six years numbered only 995. Freight cars ordered during the six years subsequent to 1929 amounted to only 104,000 as contrasted with 111,000 bought in 1929. Recently the trend of equipment purchases has been upward. Purchase of new freight cars so far in 1936 have amounted to 34,254—more than in any full year since 1930. The 134 locomotives purchased this year through August 31 represented a larger total than in any full year of the last four, except 1934.

"Competition for equipment business is intense, owing to the excess capacity and the long period of starvation which has made all companies hungry for new business.

"In spite of keen competition and narrow profit margins, the outlook for railroad equipment manufacturers in all fields must be considered brighter than at any time since before the depression. Further increases in the volume of orders for railroad manitenance is to be expected."

Baltimore Markets

Baltimore, Sept. 26 (AP).—(United States Department of Agriculture).—CATTLE—Receipts, 300; compared with Friday last week steers and heifers fully steady; cows and bulls strong to mostly 25 higher; stockers and feeders steady. During week, many loads good medium weight and heavy steers, 8.25@8.35; few loads, 8.50; part load, 1,200 pounds, 8.60; most medium, 1,300 pounds, 7.25@7.75; common, 6.25@6.75. Medium heifers, 6.25@6.65; common down to 5.50. Common and medium cows, 4.50@5.25; few good, 5.50 up; low cutters and cutters, 3.25@4.25. Medium bulls, 5.25@5.75. Medium to good fleshy, 900 to 1,000-pound feeder steers, 6.50@7.50. Plain light stockers down to 5.00.

CALVES—Receipts, 75; vealers, mostly 50@1.00, above last week's close. Better grades, mainy 10.00; common and medium, 8.00@9.50.

HOGS—Receipts, 550; steady or unevenly, 10 to 35 under last Saturday. Good and choice, 165 to 210 pounds, 10.50@10.80; 210 to 250 pounds, 10.50@10.80; heavies, scarce; most 140 to 155 pounds, 10.00@10.25; 120 to 140 pounds, 9.60@9.85.

SHEEP—Receipts, 400; compared with Friday last week lambs, weak to 50 lower; better grades, mostly 25 to 35 off; ewes steady. Late bulk better ewe and wether lambs, 10.00; load at 10.15; common and medium, 7.50@9.25; culls, down to 6.00; week's top on choice almbs, 11.15 for one deck Monday. Good slaughter ewes, 3.00@3.50; culls and common, 1.00@2.00.

Fruits.

APPLES—Bushel basket, Maryland, Pennsylvania, Virginia and West Virginia, 1s, 2½-inch minimum, Delicious, mostly 1.50; Smokehouse, 90@1.00; few, higher; Northwestern, Greenings, 85@1.00; few, 1.10; Summer Rambos and Grimes, 1.00@1.15; McIntosh, good color, 1.00@1.15; poor color, 75@90; Jonathans, good color, 1.10@1.15; few, 1.25; poor color, 90@1.00; U. S. 1s, 2¼-inch minimum, Jonathans, 75@90; various fall varieties, ungraded, 40@75.

CANTALOUPES—Colorado, Pink Meats, jumbo flats, mostly around 1.25; standard flats, 1.10@1.15. Salmon Meats, jumbo flats, 1.00@1.15; jumbo 36s and 45s, mostly 2.75.

CRANBERRIES — Massachusetts, ¼-barrel boxes, Early Blacks, 3.25@3.50.

DAMSONS—Maryland and Pennsylvania, ½-bushel basket, 1.75@2.00.

GRAPEFRUIT—Florida, boxes, No. 1s, 2.00@2.25; No. 2, 1.75@2.00.

GRAPES—New York and Ohio, cartons containing 12 2-quart baskets, Concords, 1.90@2.00; Delaware, 12-quart baskets, Concords, best, 35; few, 40; poorer, 25@30.

HONEYDEWS—California and Colorado, standard crates, 1.25@1.75; mostly around 1.50; wasty lower.

PEACHES—Pennsylvania, bushel basket, Hales, U. S. 1s, 2¾-inch minimum, 3.25@3.50. Elbertas, U. S. 1s, 2¼-inch minimum, 2.75@3.00. New York, bushel basket, Elbertas, U. S. 1s, 2-inch minimum, best, 2.25@2.50; few, higher; poorer, 1.75@2.00.

PEARS—Truck—New York, bushel basket, Seckels, U. S. 1s, 1¾-inch minimum, 2.00@2.25; 1½-inch minimum, 1.75@2.00; 1¼-inch minimum, 1.00; few, higher; ½-bushel basket, Seckels, U. S. 1s, 1½-inch minimum, 85@1.00; few, higher. Bushel baskets, Seckels, ungraded, 1.50@1.75. Bushel baskets, Bartletts, U. S. 1s, 2½-inch minimum, 2.00@2.25. Rail—New York, bushel baskets, Seckels, U. S. 1s, 1¼-inch minimum, wasty, 75@1.00.

PRUNES—Washington, lugs, Italians, 75@80. Idaho, ½-bushel basket, 1.25@1.50. New York, ½-bushel basket, various varieties, 1.00@1.25.

QUINCES—New York, bushel baskets, U. S. 1s, mostly 2.75; Maryland and Pennsylvania, ungraded, 1.50@2.00.

Vegetables.

BEANS—Bushel hampers, Bountifuls, Eastern Shore, Md., and New Jersey, 15@40. Maryland and Pennsylvania, green, round stringless, per bushel, 50@1.00.

BEETS—Nearby, per bunch, 2@2½.

CABBAGE—New York and Pennsylvania, bushel baskets, round, 75@85; 50-lb. sacks, Danish, 85@90. Nearby, bushel baskets, various varieties, 75@85.

CARROTS—California, crates, 4.00@4.50. Nearby, 2 3@4 bunch. New York, bushel baskets, tops off, 1.15@1.25.

CAULIFLOWER—Colorado, pony crates, 1.40@1.50; Long Island, crates, 1.75@2.00.

CELERY—New York and Pennsylvania, 2-3 crates, 1.00@1.50; pony crates, 35@50.

CORN, GREEN—Nearby, per dozen, sugar, 6@15.

CUCUMBERS—New York and Pennsylvania, bushel baskets, U. S. 1s, 75@1.25; Dills, 1.25@1.50.

LIMA BEANS (bushel hampers)—Eastern Shore Maryland, Virginia, 1.00@1.50; New Jersey, 1.00@1.25; nearby, ½-bu. hampers, 50@60.

PEAS, GREEN—Western, bushel hampers, Telephones, 2.75@3.00.

PEPPERS—Nearby, ½-bushel hampers, 10@20.

POTATOES—New Jersey, 100-lb. sacks, Cobblers, U. S. 1s, 2.00@2.05; Maryland and Pennsylvania, 100-lb. sacks, Round Whites, U. S. 1s, 1.85@2.00; field run, 1.75; Maine, 100-lb. sacks, Mountains, U. S. 1s, 2.00.

SWEET POTATOES—North Carolina, bushel baskets, Jerseys U. S. 1s, 60@75; Eastern Shore Maryland, 65@80.

EGGS—Market steady; nearby current receipts, 29@30; Southern, 26@28; whites, large, 35@36; medium, 30@33.

Receipts—Butter, 60 tubs; eggs, 960 cases.

POULTRY—Chickens, Rocks, 18@21, few higher; mixed colors, 17@20; Leghorns, 17@18; fowl, Rocks, 20@22, few higher; mixed colors, 18@21; all kinds, poor and thin, 14@16; Leghorns, 12@15; roosters, 12@14. Ducks, young Pekings, 12@15; muscovy, 14@15.

Board Studies 'Real' Earnings On Depression

Industrial Group Asserts Buying Power Stayed at Level of 1929.

New York, Sept. 27.—At no time during the depression did the average hourly earnings expressed in terms of purchasing power of wage earners in manufacturing industry fall below the 1929 level, according to a study, "Wages, Hours and Employment in the United States, 1914-1936," just published by the National Industrial Conference Board.

As a result of a greater drop in the cost of living than in hourly wage rates, "real" hourly earnings, as they are called, tended to move upward during the period from December, 1929, to January, 1932. The subsequent trend was downward, but before the 1929 level was reached an upward movement, starting in August, 1933, brought "real" hourly earnings in the spring of 1934 to a point approximately 25 per cent above the average for 1929, where they have since tended to remain.

With respect to "real" weekly earnings in manufacturing, the survey shows that, primarily as a result of the drop in average hours of work from 48.3 in 1929 to 31.9 in July, 1932, the purchasing power represented by the contents of the average wage earner's weekly pay envelope was diminished by approximately 30.5 per cent. Subsequently, an increase in average hours coupled with a rise in wage rates contributed to restore "real" weekly earnings to the 1929 level in the second quarter of 1936.

Insurance Stocks Lower.

New York, Sept. 27.—Insurance stocks in the New York City market again declined during the past week, according to figures compiled by Hoit, Rose & Troster. The aggregate value of 20 leading fire and casualty insurance issues on September 25 totaled $619,661,000 compared with $630,939,000 at the close of the previous week, a decrease of $11,278,000, or 1.79 per cent.

Dow-Jones Bonds.

By the United Press.
New York, Sept. 26.

40 bonds	105.02	+0.10
10 first rails	112.41	+0.02
10 second rails	94.16	+0.31
10 utilities	106.50	—0.01
10 industrials	107.03	+0.08

Dow-Jones Averages

By the United Press.
New York, Sept. 26.

Stocks—	Open.	High.	Low.	Close.	Net ch.
30 industrials	167.96	169.55	167.33	168.07	+1.71
20 rails	56.14	56.79	55.99	56.50	+1.06
20 utilities	33.81	34.06	33.63	33.83	+0.20

Transactions in stocks used in averages today:

Industrials	153,100
Rails	97,300
Utilities	48,000

On the Air Today

This is the day the semiannual dissertation on daylight saving time should be pulled from the files and reprinted for the benefit of all "On the Air" readers. Instead, I shall simply call your attention to the fact that many changes will appear in programs each day this week due to the one-hour time change in New York. All of which causes a large number of favorites to be heard in Washington at new periods.

With the change of standard time come also several new program features. Helen Hayes begins her new dramatic serial, "Bambi," WMTAL, at 8. "Cheerio" returns to WMAL at 8 a. m.; WJSV's "Magazine of the Air," which began only a month or so ago, changes to 11 a. m.

WJSV also brings "The Romance of Helen Trent" back to its daily schedule with "Rich Man's Darling" returning in the following quarter hour.

Most of the feature programs of the networks are "stepped up" one hour. Watch the timetable for these changes.

* * * *

Miss Hayes has selected James Meighan, nephew of Thomas Meighan, as her leading man for "Bambi." Meighan will portray Jarvis Trent, impractical young playwright whom Bambi (Miss Hayes) marries at the beginning of the series in tonight's episode.

"Bambi" has been adapted for radio from Marjorie Benton Cooke's story of the same name—and is considered ideal for Miss Hayes' talents. Although concerned with different characters and situations, its central thread is not unlike that of "What Every Woman Knows," the Barrie play in which the actress scored heavily both on screen and stage.

Edith Mesier, who wrote "The New Penny," for Miss Hayes radio use last radio season, is preparing the script for "Bambi."

* * *

A note comes to this desk from Margaret Speaks, vacationing in Switzerland between concert engagements. Miss Speaks, as you know, is singing star of the Monday night concerts at WRC, at 8:30. Last Monday night her voice was heard in the program as usual, by short wave from the Continent.

She writes, "Have run into no difficulties so far, although my accompanist, Everett Tutchings, nearly got arrested in Amsterdam for wearing a red carnation on the street and being mistaken for a Communist!"

* * * *

Features today:

Fannie Hurst—Talks on "Housewives," in "Magazine of the Air," WJSV, at 11 a. m. Alson Sheila Hibben, with some continental recipes.

E. Robert Schmitz — French pianist continues "Conversation Concerts," WJSV, at 3:30, in "Columbia Concert Hall." Today: Music of Dubussy's youth.

Tim Mix and his Straightshooters return to WRC, at 5:15.

Dick Merrill and Harry Richman finally keep that engagement with Richard Himber and his Champions, re-enacting their flight to England, WRC, 9:30.

"1928, Headline Year"—Another of the "Ten Years in Retrospect" series celebrating N. B. C.'s tenth anniversary year, WMAL, at 10.

"Roosevelt Progress"—A new series of political broadcasts sponsored jointly by the Progressive National Committee, Labor's Non-Partisan League and the Good Neighbor League, WJSV, at 10:30. Tonight: Senator La Follette.

* * * *

"What's In a Name" also makes a bow at WRC tonight at 7:45. Background and history, as well as significance, of names of famous persons will be given by a narrator. A name analysis will be made available to listeners. Highlights tonight: Why did Jack Dempsey change his name from William to Jack? Why did Mark Twain write under that name?

* * * *

One of the milestones of many years of listening to radio programs: The operatic aria by the Mickey Mouse characters visiting "Hollywood Hotel" last Friday night in a salute to Walt Disney. Tonight Disney makes an appearance in the "Radio Theater," in addition to the presentation of "The Plutocrat" with Wallace Beery, Clara Kimball Young and Marjorie Rambeau. Mickey and Donald Duck will be presented again.

J. H. H.

What's Going On and Where

Today's Events.

Luncheons.

Alpha Delta Phi, University Club, 12:30 p. m.

Newcomers Club, Carlton Hotel, 12:30 p. m.

Alpha Tau Omega, Burt's Tavern, 12:30 p. m.

Dinners.

The Touchdown Club, Lafayette Hotel, 6 p. m.

Meetings.

Board of directors, Optimists Club, Mayflower Hotel, 8 p. m.

Mid City Citizens Association, Thomson Community Center, Twelfth and L streets northwest.

A card party will be given tonight at St. James Church, Thirty-seventh street and Rhode Island avenue, Mount Ranier, Md., at 8:30 p. m. for the benefit of the organ fund.

The Post Radio Time-Table

Monday, September 28. Washington. Eastern Standard Time.

	WRC 316M—950KC	WMAL 476M—630KC	WOL 229M—1,310KC	WJSV 206M—1,460KC	
6:30	Gordon			Sssh!	6:30
6:45	Hittenmark			"	6:45
7:00	" "	Today's Prelude	Art Brown	Sun Dial	7:00
7:15	" "	" "	" "	"	7:15
7:30	" "	" "	News	"	7:30
7:45	"	Wake-Up Club	Art Brown	"	7:45
8:00	News	Morning Devotions	" "	" "	8:00
8:15	Gordon	Wake-Up Club	" "	" "	8:15
8:30	Hittenmark	Cheerio	" "	" "	8:30
8:45		"	" "	" "	8:45
9:00	" "	News	" "	" "	9:00
9:15	" "	Breakfast Club	Pianologues	Sidney Raphael	9:15
9:30	Streamliners	" "	Police Flashes	Sally	9:30
9:45	"	" "	News	News	9:45
10:00	Mrs. Wiggs	News	Hollyw'd Brevities	Betty and Bob	10:00
10:15	Other Wife	Sextette	Jack Barry	Mod'n Cinderella	10:15
10:30	Just Plain Bill	Josh Higgins	Mrs. Northcross	J. K. Watkins	10:30
10:45	Today's Children	Aris'cr'tic Rhythms	Ballad Time	Church Hyms	10:45
11:00	David Harum	Herman and Banta	Musical Potpourri	Magazine of	11:00
11:15	Backstage Wife	Home, Sweet Home	" "	the Air	11:15
11:30	To Be Charming	Honeymooners	Morning Concert	Big Sister	11:30
11:45	Voice of Exp'nce	Edward MacHugh	Joan Grey	Hubert Hendrie	11:45
	AFTERNOON PROGRAMS.				
12:00	News; Music	Honeyboy & Sass.	Salon Music	Bookends	12:00
12:15	Mary Marlin	CURBSTONE	News	Montana Slim	12:15
12:30	Gene Arnold	National Farm	Luncheon Music	Helen Trent	12:30
12:45	Rosa Lee, Soprano	and Home Hour	This Rhythmic Age	R. Man's D'rling	12:45
1:00	Red River	" " "	Margie Nickolson	Af'noon Rhythms	1:00
1:15	Valley Days	" " "	Metropolitan En.	News	1:15
1:30	D. Harding's Wife	Boston Conf. on	Palmer House Trio	Rhythmaires	1:30
1:45	Happy Jack	Distribution	Hits of the Day	Romany Trail	1:45
2:00	Walter Logan	Navy Band	Tony Wakeman's	" "	2:00
2:15	Musicale	" "	Sports Page	Happy Hollow	2:15
2:30	Mary Mason	" "	" " "	Man'f'n Matinee	2:30
2:45	" "	" "	" " "	News	2:45
3:00	Young's Family	Music Guild	" " "	Milton Charles	3:00
3:15	Ma Perkins	" "	" " "	" "	3:15
3:30	Vic and Sadie	Beatrice Mack	" " "	Columbia	3:30
3:45	The O'Neills	Originalities	" " "	Concert Hall	3:45
4:00	Woman's	Marguerite Padula	Today's Winners	Safety Musk't'rs	4:00
4:15	Radio Review	Jackie Heller	" "	News	4:15
4:30	Landon Clubs	Tea Time	" "	Conert Min'f'rs	4:30
4:45	Sundown Revue	News	" "	Chicago	4:45
5:00	" "	Let's Talk It Over	Folio of Facts	Variety Hour	5:00
5:15	Tom Mix	" " " "	" " "	Instrumentalists	5:15
5:30	Jack Armstrong	Singing Lady	" " "	Even'g Rhythms	5:30
5:45	Chasin' the Blues	Orphan Annie	" " "	Wilderness Road	5:45
	EVENING PROGRAMS.				
6:00	Army Band	Education in News	Tony Wakeman	Tito Guizar	6:00
6:15	" "	John Gurney	Music; News	Arch McDonald	6:15
6:30	News	Bill Coyle	Editorial; Music	News	6:30
6:45	Bulletin Board	Lowell Thomas	Dinner Concert	Renfrew	6:45
7:00	Amos 'n' Andy	Sir John Parsons	" "	William Hard	7:00
7:15	Uncle Ezra	Digest Poll	News	Popeye	7:15
7:30	Edwin C. Hill	John Herrick,	M'sical Hits of Day	G. Creek Parson	7:30
7:45	What's in a Name	Barytone	Pacific Paradise	Boake Carter	7:45
8:00	Fibber McGee	Helen Hayes	Five-Star Final	Horace Heidt's	8:00
8:15	and Molly	in "Bambi"	Joe Sanders	Brigadiers	8:15
8:30	The Voice of	Melodiana	Orchestra	Pipe Smoking	8:30
8:45	Firestone	"	True Detective	Time	8:45
9:00	John Dickinson	Greater Minstrels	Dance Music	Radio Theater	9:00
9:15	" "	" "	Stamp Club	" "	9:15
9:30	Richard Him-	Carefree Carnival	Symphonic Strings	" "	9:30
9:45	ber's Orchestra	" "		" "	9:45
10:00	Contented	Ten Years in	WOL Concert	Wayne King	10:00
10:15	Program	Retrospect	" "	" "	10:15
10:30	To be announced	POSTILION	News	Dem. Speaker	10:30
10:45	To be announced	Choral Voices	Democratic Talk	Jack Shannon	10:45
11:00	News	Slumber Hour	Art Brown	Jay Freeman	11:00
11:15	W. A. S. Douglas	" "	" "	" "	11:15
11:30	Midnite Frolic	" "	Ted Fio Rito	News	11:30
11:45	"	" "	Orchestra	Duchin Orch.	11:45
12:00	Midnite Rhythm	Shandor	Dance Parade	Sleepy Time	12:00
12:15	Henderson's Or.	Night Watchman	Ted Fio Rito	" "	12:15
12:30	Middleman's	(To 2 a. m.)	Orchestra	" "	12:30
12:45	Orchestra		(To 1:30 a. m.)	" "	12:45
1:00	Sign off			Sign off	1:00

Free Radio Inspection
MEt. 3500
SUN RADIO
938 F St. N.W.
11th and E Sts. N.W.
Repairs Parts for All Make Radios
Night Clubs and Orchestras —get our prices first on public address systems —expert installation
COMPLETE LINE OF AMATEUR'S SUPPLIES WHOLESALE PRICES

Daily Legal Record

DISTRICT COURT.

Motions Assignment.

Chief Justice A. A. Wheat, presiding.

Tucker vs. Tucker; rule.

Bradberry vs. Perry; rule.

Estate of Beverly O. Tuckson; rule.

Biggs vs. Biggs. Attys., Miller—Merrick.

Brooks vs. Brooks. Attys., Smith—McInnis.

Morrison vs. Morrison. Attys., Norris—Bowie & Stein.

Love vs. Love; rule.

Souders vs. Souders; rule.

Motions Court Proceedings.

Chief Justice Wheat, presiding.

Re Patricia M. Walsh; order legalizing adoption.

Re Brock R. Irwin; order approving report of auditor.

Re Joseph G. Thompson; decree legalizing adoption.

Rinaldi vs. Rinaldi; rule continued October 6.

Franklin vs. Franklin; rule continued October 8.

Edna S. Robinson vs. Irvin B. Robinson; rule continued October 1.

Barbara Wallace vs. Herbert E. Wallace; rule continued October 2.

Grace Ash vs. John I. Ash; rule continued October 2.

Susie L. Dube vs. George F. Dube; rule continued October 30.

Hinton vs. Hinton; rule continued October 8.

Emma J. Long vs. Joseph W. Long; rule returnable October 1.

Nellie I. Brosius vs. Gilbert W. Brosius; final decree absolute divorce. Cox, Justice.

Joseph P. Philibert vs. Marguerite Philibert; decree restoring maiden name.

Nettie M. Ferguson vs. John M. Ferguson; rule returnable first Friday.

Leola Miller vs. Raymond Miller; rule continued September 29.

Re Beatrice G. Rau; decree changing name.

Helen G. Holt vs. Clarence J. Holt; order for custody pendente lite.

Virginia O. Duffin vs. Branerd H. Duffin; rule continued September 30.

Mary E. Padgett vs. George B. Padgett; rule continued October 2.

Re Justus S. Wardell; receiver; order for sale of automobile.

Sara E. Kelly vs. Donald O. Kelley; decree absolute divorce. Cox, J.

Jessie Pack vs. Walter Pack; order for alimony; Cox, J.

Horace J. Francis vs. Leona J. Francis; S. Preston Smith appointed to defend.

Sidney E. Bates vs. Commissioner of Patents; time extended to answer to October 29.

Henry A. Turner vs. Katherine B. Turner; order for maintenance, etc.

Lawsuits.

Marie Boyce vs. James J. Kowmas; damages, $5,000. Attys., James P. Donovan.

National Metropolitan Bank vs. Uldric Thompson, jr., et al.; note, $1,051.99. Attys., Lucien H. Mercier.

Thelma Dougher vs. Abraham J. Kaplowitz; damages, $25,000. Attys., Raymond B. Dickey, Burton A. McGann.

S. J. Rose, administrator, vs. United States; policy. Attys., Jordan R. Bentley.

Barber & Ross Co. vs. Federal Construction Co., et al.; note, $2,130. Attys., Raymond Gittelman.

James L. Dechard vs. Mumford Bayliss; damages, $3,500. Attys., James E. McCabe.

Phillip H. Bath vs. Mumford Bayliss; damages, $10,000. Attys., same.

Samuel Spring vs. George Browne, et al.; account services, $2,500. Attys., Joseph Fitzgerald, jr.

Mechanics Liens.

Acme Iron Works vs. Walter Ivan Smalley, lots 47 and 48, square 1606, 4535 Klingle st. nw., $57.50.

Nash & Nash vs. W. I. Smalley et al, lots 47 and 48, square 1606, 4535 Klingle st. nw., $124.

Jacob Vander Sys vs. Henry B. Murphree, lot 155, square 2349, $731.48.

Equity Suits.

Commission on Licensure to Practice the Healing Art in the District of Columbia vs. Arthur E. Kennedy; revocation of license. Attys, Leslie C. Garnett, William Hitz, jr.

Pearl R. Franklin vs. John H. Franklin, limited divorce. Atty. George A. Parker.

Ida Pennifill vs. Howard Pennifill, maintenance. Atty. Louis M. Tulman.

Bruce F. Luttrell, jr., vs. Valeska B. Luttrell, absolute divorce. Atty. Judson W. Bowles.

Blanche Padgett vs. Marshall P. Padgett, absolute divorce. Atty. Burton A. McGann.

Margaret V. Ward vs. Elmandrus B. Ward, maintenance. Atty. James R. Murphy.

Sally A. Packard vs. Clark H. Packard, limited divorce. Atty. Nita S. Hinman.

Amelia D. Morrissey vs. John J. Morrissey, limited divorce. Atty. Olive B. Lacy.

Carl F. Hurlebaus et al vs. Reuben A. Poole et al, injunction. Atty. Arthur J. Hilland.

Gertrude Kelling vs. Rudolf H. J. Kelling, absolute divorce. Atty. Martin Mendelsohn.

Probate Proceedings.

Chief Justice Wheat presiding.

Estate Frank E. Murray, letters administration granted Sara G. Murray; bond $2,000. Atty., B. W. Parker.

Estate Lenora J. Courts; will filed dated Oct. 3, 1933.

Estate Mary E. Gross; will filed dated Mar. 14, 1930.

Re Jane E. Curtis; Violet Curtis appointed guardian of estate; bond, $400, etc. Atty., O. L. Munter.

Estate Lillie M. Bernhardt; letters administration granted Frank G. Bernhardt; special bond, $1,000. Atty., S. M. Reed.

Estate Annie M. Bailey; letters administration granted John F. Bailey; bond, $1,000. Atty., W. E. Miller.

Estate Claudia M. Moran; letters administration c. t. a. granted Mark M. Moran; bond, $3,000. Atty., F. M. Stephen.

Estate Mary W. C. Bayard; sale interest in real estate ordered. Attys., Hoehling & Ogilby.

Estate LeRoy W. Thompson; letters testamentary granted Girard Trust Co.; bond, $2,000. Atty., W. F. McCracken.

Estate Alevilda Matlock; letters administration granted Josephine Hess; bond, $1,200. Atty., J. H. Bilbrey.

Estate David A. Self; will filed dated June 19, 1929; codicil filed dated Sept. 20, 1929.

Re Meta E. Conger; expenditure ordered. Atty., W. S. Torbert.

Re Frederick C. Dyson; sale bonds ordered, etc. Atty., H. T. Jones.

Clerk Attacked, Bound in Store; Is Robbed of $1

Struck in the face with the butt of a pistol, bound with wire and dragged into a rear room, Albert Hecht, 72, of 914 M street northwest, a clerk in a men's clothing store in the 700 block H street northeast, was robbed of $1 by a colored bandit yesterday morning.

Hecht managed to work loose the wire that bound him and he summoned police, who took him to Casualty Hospital, where 20 stitches were required to close a gash in his lips.

Hecht told Detective Sergt. Lewis Wilson he was in the store alone when the colored man entered brandishing a gun. The elderly man said he gave the bandit $1, all the money he had, and then he was struck in the face, bound with wire and dragged into the rear room.

The bandit walked leisurely out of the store, Hecht said. The robbery occurred shortly before 9 a. m.

Two colored women attacked Paul E. Pirrone, of 607 I street northwest, while he was walking on Massachusetts avenue northwest, between Sixth and Seventh streets. They also took $1 from his pockets.

Pirrone told police the women got out of a taxicab and then attacked him. While one held him the other searched his pockets. Both jumped back into the cab and were driven away.

Harry R. Kenner, proprietor of a drug store in the 1300 block of Connecticut avenue northwest, reported his shop broken into and $50 in bills taken from a drawer behind the counter.

CALL RADIO CO.
GUARANTEED RADIO SERVICE
FREE ESTIMATE
636-38 H ST. N.E. • LINCOLN 7733
652 PA. AVE. S.E. • LINCOLN 9233

TONIGHT
LUX RADIO THEATRE
9 P. M. EASTERN STANDARD TIME WJSV
and Coast-to-Coast Columbia Network
"The Plutocrat"
All-Star Cast
★ WALLACE BEERY
★ CECILIA PARKER
★ CLARA KIMBALL YOUNG
★ MARJORIE RAMBEAU
★ ERIC LINDEN
Under the direction of Hollywood's famous producer
CECIL B. DE MILLE
Don't miss Booth Tarkington's absorbing story of the adventures of a real American in Europe. An all-star cast—a full hour of exciting entertainment!

TUNE IN TONIGHT!

TIME CHANGE

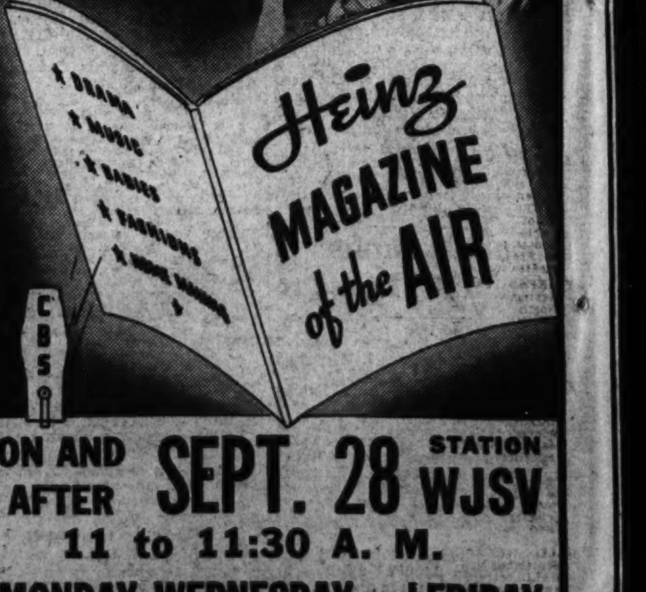

ON AND AFTER SEPT. 28 STATION WJSV
11 to 11:30 A. M.
MONDAY, WEDNESDAY and FRIDAY

Directory of the Capital's Most Desirable Apartments

The Weather

Today's Sun and Tide Table

(Furnished by United States Department of Commerce, Coast and Geodetic Survey.)

			A.M.	P.M.
Sun rises	6:00	High tide	4:55	5:06
Sun sets	5:50	Low tide	11:25	11:42

Weather Conditions.

U. S. Dept. of Agric.—Weather Bur., Washington, Sunday, Sept. 27—8 p. m.

Forecast for the District of Columbia—Showers and cooler Monday, much cooler Monday night; Tuesday cloudy and continued cool, probably rain; moderate northwest shifting to northeast winds.

For Maryland—Showers and cooler Monday, much cooler Monday night; Tuesday cloudy and continued cool, probably rain.

For Virginia—Showers Monday, cooler Monday night and in north portion Monday; Tuesday rain and cooler.

Conditions.

The disturbance that was over the upper half of the Mississippi Valley Saturday night has moved northeastward to eastern Ontario and western Quebec, San Maur, Quebec, 29.60 inches, and a broad trough extends thence southwestward to the lower Rio Grande Valley, Fort Smith, Ark., and Brownsville, Tex., 29.82 inches. This disturbance has been attended by general rains from the Lake region southwestward to Texas and the southern Plains States, and by snow and rain in the southern Rocky Mountain region. The rainfall was heavy at many stations, Dallas, Tex., reporting the greatest amount, 5.62 inches. A minor disturbance is moving east-southeastward to Manitoba, Winnipeg, 30.00 inches. Another is over the Coronation Gulf region, Copper Mine, District of MacKenzie, 29.30 inches, and still another is over central Florida, Titusville, 29.90 inches. Pressure is high over most other sections with centers as follows: Denver, Colo., and Cordova, Alaska, 30.38 inches, and S. S. Monarch of Bermuda, 30.27 inches. The temperature has risen in the eastern and southeastern States and from the north Pacific Coast eastward to Minnesota, South Dakota, and western Nebraska, while it has fallen from the Lake region southwestward to Texas, New Mexico and Arizona. The weather is now unseasonably cool from the upper Mississippi Valley southwestward to New Mexico.

Local Weather Report.

Temperatures—Midnight, 60; 2 a. m., 58; 4 a. m., 58; 6 a. m., 59; 8 a. m., 60; 10 a. m., 66; 12 noon, 72; 2 p. m., 73; 4 p. m., 77; 6 p. m., 75; 8 p. m., 73; 10 p. m., 72. Highest, 78; lowest, 72.

Relative humidity—8 a. m., 95; 2 p. m., 76; 8 p. m., 85. Rainfall (8 p. m. to 8 p. m.), trace. Hours of sunshine, 6.8. Per cent of possible sunshine, 57.

Departures From Normal.

Accumulated excess of temperature since January 1, 1936, 329 degrees.

Excess of temperature since September 1, 1936, 101 degrees.

Accumulated deficiency of precipitation since January 1, 1936, 1.66 inches.

Deficiency of precipitation since September 1, 1936, 2.62 inches.

Temperatures and Precipitation.

Temperatures and precipitation during 24 hours ended 8 p. m. Sunday:

	Highest Sun.	Lowest Sat. night.	Sun. 8 p. m.	Rainfall.
Washington, D. C.	78	57	73	....
Asheville, N. C.	80	54	70	....
Atlanta, Ga.	84	58	74	....
Atlantic City, N. J.	74	62	70	....
Baltimore, Md.	76	58	72	....
Birmingham, Ala.	88	64	78	....
Bismarck, N. Dak.	68	32	64	....
Boston, Mass.	66	40	66	....
Buffalo, N. Y.	72	63	62	0.24
Chicago, Ill.	62	60	56	1.44
Cincinnati, Ohio	78	64	76	....
Cheyenne, Wyo.	40	28	40	....
Cleveland, Ohio	78	62	60	0.30
Davenport, Iowa	58	56	54	0.54
Denver, Colo.	34	30	32	0.12
Des Moines, Iowa	56	48	54	0.02
Detroit, Mich.	70	62	58	0.68
Duluth, Minn.	54	36	50	....
El Paso, Tex.	56	46	52	0.78
Galveston, Tex.	88	82	84	....
Helena, Mont.	64	84	62	....
Huron, S. Dak.	64	32	58	....
Indianapolis, Ind.	76	68	62	0.36
Jacksonville, Fla.	85	70	78	0.08
Kansas City, Mo.	56	54	54	0.01
Little Rock, Ark.	86	78	82	0.60
Los Angeles, Calif.	82	62	72	....
Louisville, Ky.	82	68	78	....
Marquette, Mich.	48	46	44	0.12
Memphis, Tenn.	[illegible]	[illegible]	82	....
Miami, Fla.	84	76	82	0.01
Minneapolis, Minn.	58	42	54	....
Mobile, Ala.	88	74	82	....
New Orleans, La.	90	76	82	....
New York, N. Y.	72	58	70	....
North Platte, Nebr.	58	38	52	....
Omaha, Nebr.	56	41	52	....
Philadelphia, Pa.	76	56	70	....
Phoenix, Ariz.	82	64	78	....
Pittsburgh, Pa.	82	54	78	....
Portland, Me.	60	46	58	....
Portland, Oreg.	88	54	82	....
Rapid City, S. Dak.	62	36	58	....
Salt Lake City, Utah	60	32	60	....
St. Louis, Mo.	74	72	60	0.40
San Antonio, Tex.	78	76	68	1.24
San Diego, Calif.	74	62	70	....
San Francisco, Calif.	64	54	60	....
Santa Fe, N. Mex.	44	32	32	0.94
Savannah, Ga.	86	68	78	....
Seattle, Wash.	78	54	76	....
Springfield, Ill.	66	66	58	2.12
Tampa, Fla.	88	74	72	0.94
Vicksburg, Miss.	90	74	66	....

DIED.

AYARS, COL. CHARLES W. Suddenly, on Friday, September 25, 1936, at his home, 217 Maple ave., Takoma Park, Md., COL. CHARLES W. AYARS, beloved husband of Clara Mae Ayars. Services at the Warner E. Pumphrey funeral home, 8424 Georgia ave., Silver Spring, Md., on Monday, September 28, at 1:45 p. m. Interment Arlington National Cemetery, with full military honors. Friends invited. (Wilmington, Del., papers please copy.)

BREWER, DOUGLAS C. On Saturday, September 26, 1936, DOUGLAS C. BREWER, beloved husband of Margaret M. Brewer. Funeral from the residence of his mother, Mrs. Julia Brewer, 82 Rhode Island avenue northwest, on Tuesday, September 29, 1936, at 8:30 a. m.; thence to St. Martin's Church, North Capitol and T streets, where requiem mass will be offered at 9 a. m. Relatives and friends invited. Interment Mount Olivet Cemetery.

CLARK, DANIEL. Suddenly, on Thursday, September 24, 1936, DANIEL CLARK, the beloved husband of Ardella Eley Clark and father of Carl and Quintin Clark, Mrs. Mary Meeks, Mrs. Esther Bjorkland, Mrs. Hattie Catalano. Funeral services at his late residence, 2224 Minnesota ave. se., on Monday, September 28, at 10 a. m. Relatives and friends are invited. Interment Cedar Hill Cemetery.

CROOK, SUE. On Friday, September 25, 1936, at Selma, Ala., SUE CROOK, the beloved daughter of the late Bernard R. and Mary A. Crook and sister of Mrs. Florence E. Walton and Mrs. Pearl B. Yates. Remains resting at W. W. Chambers Co., 1400 Chapin st. nw.

DE FILIPPIS, ROSE. On Sunday, September 27, 1936, at Providence Hospital, ROSE DE FILIPPIS, the beloved wife of Victor De Filippis and mother of John, Frank, Charles, Helen and Vivian De Filippis and Dorothy De Leon. Funeral from her late residence, 721 Taylor st. nw., on Tuesday, September 29, at 9 a. m. Requiem mass at St. Gabriel's Church at 9:30 a. m. Relatives and friends invited to attend. Interment Mount Olivet Cemetery.

DIEDRICH, MAUDE E. On Thursday, September 24, 1936, at Sibley Memorial Hospital, MAUDE E. DIEDRICH, beloved wife of Bernhardt P. Diedrich and mother of Frederick C. Diedrich and Mrs. Margaret Pearson. Funeral services at W. W. Chambers Co. funeral home, 1400 Chapin st. nw., on Monday, September 28, at 2 p. m. Relatives and friends invited. Interment National Memorial Park Cemetery, Falls Church, Va.

ELLIOT, ANNAH CALISTA. On Saturday, September 26, 1936, at the residence of her son, Clarence W. Elliot, 3251 Van Hazen street northwest, ANNAH CALISTA ELLIOT, widow of James Oliver Elliot. Funeral from V. L. Speare Co., 1009 H street northwest, on Monday, September 28, at 11 a. m. Interment at Freedom, Me. (Lynn, Mass., papers please copy.)

FAIRFAX, HENNIE FRANCIS. On Sunday, September 27, 1936, at his residence, 850 North Wakefield st., Arlington, Va., HENNIE FRANCIS FAIRFAX, beloved husband of Mildred Narcissus Fairfax (nee Fritter). Remains resting at the Ives funeral home, 264 Wilson boulevard, Arlington, Va. Notice of funeral later.

FITZGERALD, REDMOND MICHAEL. Suddenly, on Saturday, September 26, 1936, at his residence, 2414 Girard pl. ne., REDMOND MICHAEL FITZGERALD, beloved son of the late Redmond and Mary Fitzgerald. Funeral from the above residence on Tuesday, September 29, at 8:30 a. m., thence to St. Francis De Sales Church, where requiem mass will be said at 9 a. m. for the repose of his soul. Interment Arlington National Cemetery. Relatives and friends invited.

HALL, WOODFORD R. On Thursday, September 24, 1936, WOODFORD R. HALL, beloved husband of Edna M. Hall and father of Woodford R. Hall, jr., and Bonnie Katherine Hall, and brother of Mrs. Lonnie Burley and Mrs. Arthur Thomas. Funeral services at the W. W. Chambers Co. Southeast funeral home, 517 11th st. se. on Monday, September 28, at 2:30 p. m. Relatives and friends are invited. Interment Cedar Hill Cemetery.

DIED.

HOFFHINES, MAUDE ROBERTS. On Sunday, September 27, 1936, at 2:45 p. m., at her residence, 3019 Dent pl. nw., MAUDE ROBERTS HOFFHINES, beloved wife of Ray Hoffhines and mother of A. R. Hoffhines, of Norfolk, Va., and Mrs. Gladys H. Mench, of Los Angeles, Calif., and Mrs. S. J. Waddell, of Washington, D. C. Funeral services will be held at 1009 H st. nw., on Tuesday, September 29, at 10 a. m. Interment Cedar Hill Cemetery.

KIMMELL, GRACE M. On Saturday, September 26, 1936, at her residence, 200 16th st. s.e., GRACE M. KIMMELL, beloved wife of Harry O. Kimmell and mother of Frank P., Charles E. and Elmer L. Kimmell. Funeral services at the above residence on Tuesday, September 29, at 2 p. m. Relatives and friends invited. Interment Glenwood Cemetery.

LOEWENBERG, WILLIAM BENNETT. On Sunday, September 27, 1936, WILLIAM BENNETT LOEWENBERG, beloved husband of Clara Van Baalan Loewenberg and father of Mrs. Rhea L. Bernton and I. E. Loewenberg, of New York City. Funeral Tuesday, September 29. Services private. Please omit flowers.

MARROW, MARY E. On Friday, September 25, 1936, after a brief illness, MARY E. MARROW, daughter of the late Eli Satterwhite and mother of Dorothy Wyche, Alice, Ruth, Roy, Hugh, Elmore, Shelby and Eugene Marrow. Remains resting at Frazier funeral home, 389 Rhode Island ave. nw. Notice of funeral later.

MATSON, PETER S. On Sunday, September 27, 1936, PETER S. MATSON, beloved husband of Elisabeth E. Matson (nee McGovern). Funeral from his late residence, 16 T st. nw., on Tuesday, September 29, at 10 a. m. Relatives and friends invited. Interment Mount Olivet Cemetery.

McCORMICK, MICHAEL D. On Saturday, September 26, 1936, MICHAEL D. McCORMICK, beloved son of Patrick and the late Mary McCormick (nee Kelty) and brother of Patrick H. McCormick, of Washington, D. C. Funeral will be held from Timothy Hanlon's funeral parlors, 641 H st. ne., on Wednesday, September 30, at 8:30 a. m. Requiem mass at Holy Comforter Church, 14th and East Capitol sts., at 9 a. m. Interment Mount Olivet Cemetery.

McGARRY, PATRICK J. On Saturday, September 26, 1936, at Providence Hospital, PATRICK J. McGARRY, beloved husband of the late Julia McGarry (nee Carr), of Seat Pleasant, Md., and father of Kathrine McGarry, Mrs. Mary Edwards, Margaret Suit, Julia Hampton, Joseph and Mathew McGarry. Funeral will be held from his late residence, Seat Pleasant, Md., on Tuesday, September 29, at 9 a. m. Requiem mass at St. Margaret's Church, Seat Pleasant, Md., at 9:30 a. m. Interment Mount Olivet Cemetery. Relatives and friends invited.

RILEY, PHILLIP A. On Friday, September 25, 1936, at his late residence, 421 12th st. ne., PHILLIP A. RILEY. Funeral services at W. W. Chambers Co. Southeast funeral home, 517 11th se., on Monday, September 28, at 1 p. m. Relatives and friends are invited. Interment Fort Lincoln Cemetery.

SMITH, JOHN EDWARD. Suddenly, on Friday, September 25, 1936, JOHN EDWARD SMITH, the beloved husband of Allie May Smith. Funeral services at the W. W. Chambers Co. Southeast funeral home, 517 Eleventh st. se., on Monday, September 28, at 2 p. m. Relatives and friends are invited. Interment at Arlington National Cemetery with full military honors.

STALEY, GERTRUDE DORSEY. On Sunday, September 27, 1936, at her residence, 1419 R st. nw., Apt. 33, GERTRUDE DORSEY STALEY, beloved wife of Edwin King Staley and devoted sister of Harry C. Dorsey, daughter of the late Allen S. and Margaret Shreve Dorsey. Services at the S. H. Hines Co. funeral home, 2901 14th st. nw., on Tuesday, September 29, at 3:30 p. m. Relatives and friends invited to attend. Interment Glenwood Cemetery.

ZOELLER, FRITZ R. On Saturday, September 26, 1936, at Lewes, Del., FRITZ R. ZOELLER, aged 58 years. He is survived by his wife, Anna Zoeller. Funeral services (private) at Hines funeral parlors, on Tuesday, September 29, at 2 p. m.

FUNERAL DESIGNS.

GUDE BROS CO., Florists
1212 F STREET NAtional 4276

GEO. C. SHAFFER 900 14TH ST. N.W.
Expressive Floral Tributes. Phone:
Moderate prices. Open eve. & Sun. Nat. 0106

FUNERAL DIRECTORS.

CHAS. S. ZURHORST CO.
301 EAST CAPITOL ST. LINCOLN 0372

FRANK GEIER'S SONS CO
1113 SEVENTH ST. N.W. Telephone
Modern Chapel. NATIONAL 2473

JAMES T. RYAN
317 PA. AVE. S.E. ATlantic 1700

J. WILLIAM LEE'S SONS CO.
FUNERAL DIRECTORS.
CREMATORIUM

Chambers

Is One of the Largest Undertakers in the World

W.W. CHAMBERS

2 Funeral Homes — 7 Chapels — 14 Parlors — 40 Assistants — 25 Cars, Hearses and Ambulances

1400 Chapin St. N.W.
Call COlumbia 0432

918 Cleveland Ave.,
Riverdale Park
Call GReenwood 1231

517 11th St. S.E.
Call ATlantic 6700

SPECIAL NOTICES.

MOVING—LOCAL AND LONG DISTANCE, guaranteed service. NAt. 1460. NAT'L DELIVERY ASSOC., 1317 New York ave.

THE BOARD OF ACCOUNTANCY FOR THE District of Columbia will hold an examination for those wishing to obtain certificates to practice in the District of Columbia as certified public accountants on the three (3) days beginning on or about THURSDAY, NOVEMBER 19, 1936, the exact time and place to be more specifically announced later. Applications must be made on forms provided by the board and filed before NOVEMBER 1, 1936, with C. Vaughan Darby Secretary, Potomac Electric Power Company Building, Washington, D. C.

Auction Sales

MONDAY, SEPTEMBER 28, 1936—
ADAM A. WESCHLER & SON, Auctioneers.

TRUSTEES' SALE OF RESTAURANT FURNISHINGS AND EQUIPMENT, ETC.
By virtue of a chattel deed of trust filed February 6, 1936, as instrument No. 3006 of the records of the Recorder of Deeds, D. C., and at the request of the party secured thereby the undersigned trustees will sell by public auction, at No. 2463 Eighteenth street northwest, on MONDAY, SEPTEMBER 28, 1936, AT 11 O'CLOCK A. M., 19 tables, 80 chairs, Remington cash register No. 127415, 3-hole ice cream cabinet, 202 dessert spoons, knives and forks, iron safe, Toastmaster and waffle iron, 3x2 steam table, gas range, oil-burning range, Champion dish washer, coffee urn, urn stand, McCray refrigerator, Frigidaire refrigerators, 2-tap coil box, 7x7 refrigerator, typewriter, 2 sinks, plates, cups, saucers, glasses, 42-in. fan, pastry stand, 2 metal tables.
TERMS: CASH.
JAMES SHERIER,
MARVIN FARRINGTON,
F—25,26,28. Trustees.

For quick results at the lowest cost, use Post Classified Ads.

Auction Sales

MONDAY, OCTOBER 5, 1936—
ADAM A. WESCHLER & SON, Auctioneers.

TRUSTEES' SALE OF STORES AND FLATS, NOS. 1017 AND 1019 YOU STREET NORTHWEST.
By virtue of a deed of trust recorded in Liber No. 6413, folio 383, et seq., of the land records of the District of Columbia, and at request of party secured thereby, undersigned trustees will offer for sale by public auction, in front of premises, on MONDAY, OCTOBER 5, 1936, AT 4:30 O'CLOCK P. M., the following-described property in the District of Columbia, to-wit: Lots 78 and 79 in Anton Ruppert's subdivision in Square 332, as per plat recorded in Liber 14, folio 50, of the land records of the office of the Surveyor for said District.

TERMS OF SALE: The properties will be offered for sale separately. The purchase money is to be paid in cash. A deposit of $250 required of purchaser of each property at sale. Examination of title, conveyancing, recording, revenue stamps and notarial fees at cost of purchasers. Terms to be complied with within twenty days from sale, otherwise trustees reserve right to resell property at risk and cost of defaulting purchaser, after five days' advertisement of such resale in some newspaper published in Washington, D. C., or deposit may be forfeited, or without forfeiting deposit trustees may avail themselves of any legal or equitable rights against defaulting purchasers.
GEORGE R. LINKINS,
WILLIAM H. LINKINS,
P—se24,D&Dsex8 Trustees.

Business Directory

CAMERA REPAIRING

CAMERA REPAIRING.
FULLER & d'Albert, INC.
815 10th St. N.W. Phone Nat. 4712.

ELECTRICAL WORK

FOR special prices on large or small jobs. Klein's Electric Shop. NOrth 0400.

FALSE TEETH REPAIRED.

"WHILE YOU WAIT." Emers. Laboratory, Room 601, Westory Bldg., 14th and F sts. nw. Hrs. 8 to 6, Sun. 10 to 12. MEt. 1833.

FURNACES CLEANED.

FURNACE cleaned, $3; rebuilt, $9. Guaranteed. Parts for all makes. Boilers cleaned. WEST FURNACE CO. NO. 5985.

GENERAL REPAIRING

ANY HOME improvement $1 wkly., next October. Dun-Mar Contracting Co., 312 G st. nw. NA. 1025; Eves.-Sun., PO. 2848.

MOVING-HAULING.

ORIGINAL SNOWDEN TRANS., vans only. LI. 1073. Reliable men. 818 14th st. ne.

PIANO TUNING

PIANO TUNING, $1.50; specials, few days. Work guar.; est. free. Chas. F. Speaks. 215 Underwood st. nw. GE. 4792.

ROOFING

ROOFING, TINNING, SHEET METAL work, roofs, repainting and gen. repairs. H. Lieberman, 623 7th st. sw. DI. 7047.

ROOFING and siding, asphalt, asbestos, rockwool insulation; 3-year payments. American Re-Roofing Co., Inc. 3313 14th.

ENTERPRISE ROOFING CO.
ROOFING—SIDING—INSULATION.
2125 R. I. AVE. N.E. PO. 0200.

RUG CLEANING

FLOOR COVERINGS shampooed in your home; 9x12, $3 up. MEt. 2218. The Washington Electric Rug Cleaning Co.

RUGS made to your order, using your old carpets, rugs and woolen clothing; samples shown in your home.
SOUTHERN RUG CO.
NOrth 3448 712 O St. N.W.

RUGS DOMESTIC SHAMPOO 9x12....$3.00 8x10....$2.50
LUWIN CO., 1725 7TH ST. NO. 9160.

TRUCKING

Tri-State Trucking Co.
Heavy hauling; special trucks for any purpose. 2601 9th st. ne. NO. 2360.

Lost and Found 1

You can phone your "Lost" Ad to The Post as late as 11 p. m. for publication the following morning and thus immediately notify nearly 180,000 families of your loss. (Except on Saturday, when deadline is 4 p. m. for Sunday's Post.) Call NAtional 4200.

BILLFOLD at football game at Annapolis, Saturday, Sept. 26, containing money and valuable papers; marked Arthur H. Smith; reward. AD. 1603.

BLACK suede purse, Hains Point bet. golf course and boat races. CL. 6841.

LOST—Tan camel's hair topcoat and eyeglasses in black case, probably at Corinthian Yacht Club Friday night. Call CO. 3516. Reward.

PLAIN WHITE ENVELOPE containing $350, Tuesday afternoon, in vicinity of Rosslyn Bank or 14th and Park rd. Liberal reward. DEcatur 2643.

POINTER DOG—White and liver color; 65-70 pounds; no collar; answers to "Bob"; reward. Call CO. 2326.

STRAYED, bet. 8 and 9 o'clock Sunday morning, from 2356 Mass. ave., solid black male cocker spaniel, 7 months old; $20 reward.

WATCH—Gold hunt. case, white gold ch. and Phi Alpha Delta key, sil. pocket piece attach. Rew. DIs. 5050, Br. 2437.

FOUND IN DIAMOND CABS
Brown kid gloves Cab No. 837.
Top coat, Cab No. 844.
Book, Cab No. 383.
Lost & Found Dept. NO. 2868.

Personals 3

CHAMBERS CO.
One of the Largest Undertakers in the World

CARE and proper food given children, under school age, of employed parents. NOrth 5252-R.

HEALTH CULTURIST—Graduate National College of Massage-Physiotheraphy, gives treatments and colonic irrigations at your home, by appointment. Call Mr. Faust H. Carbon, GR. 2829-J.

HEMORRHOIDS (piles) eradicated by my own method; results effective for a lifetime or money back. Write for booklet. No drugs or surgery. DR. SOMMERWERCK, 1365 Columbia road. AD. 0388.

CHAMBERS CO.
Complete Funeral as Low as $75

PHYSIOTHERAPY treatments for better health; appts.; closed Thurs. PO. 4721.

SCALP TREATMENTS by graduate nurse. For appointment call LIncoln 1092.

WOULD the Mrs. Baily who was recently employed at 927 15th st. nw. please call WA. 9186? Very important.

WILL GENTLEMAN who came to the defense of lady on 13th st. near Earle Theater Tuesday, September 22, please communicate with Box 157, Wash. Post?

Help—Female 11

Women—If you don't find your position in the Help Wanted Column today—place a "Situations Wanted" Ad in The Post. A 3-line ad costs only 27 cents.

AMBITIOUS women, open your own shoppe in your home. Beautiful samples furnished; liberal commission; no experience required. Inquire Room 403, 1333 F st. nw.

COOK (white); some downstairs work; no laundry; family of 5. Live in optional. $25 mo. 3458 Newark nw. CL. 1224.

Post Classified Ads—National 4200.

Help—Female 11

COLORED GIRL for general housework. 1615 Webster st. nw., near Ga. ave.

CURB GIRLS—Over 18 years old. Apply 5111 Georgia ave. nw.

GENERAL houseworker, colored, cook, laundress; two adults, one child; live out; references; $8 per week; Chevy Chase, D. C. CL. 3044.

GIRL for general housework; must be good cook; permanent; reference; go home at night. 3624 Van Ness st. nw. EM. 2865.

GIRL, white, for general housework and plain cooking; small family; modern 5-room bungalow in Silver Spring, Md. Phone SHepherd 2259-M.

LADIES (2), willing to start at $18 wkly. in growing business offering excellent future. Apply mornings only, Room 205, 1427 Eye st. nw.

SALESLADY for general ladies' wear; must be experienced and a live wire. Bernie's, 713 7th st. nw.

TRAINED maid and cook, refined, good appearance; stay nights; excellent home; $40 per mo. Permanence desired with family of two adults. References required. WIs. 5872.

WAITRESSES—Experienced, over 18 years. Apply 5111 Georgia ave. nw.

WAITRESSES—Two exp. Apply at once. Showboat, 2477 18th st. nw.

WOMAN, white, 30-40, to care for 2½-year-old child; light housework; no laundry; 1 day off each week. Room, board and $30 month. References. 1223 V st. se.

Help—Male 12

Men—If you can't find your position in the Help Wanted Column today—place a "Situations Wanted" Ad in The Post. A 3-line ad costs only 27 cents.

BARBER, first class; steady job; $18 and commission guaranteed. 716 H st. ne.

BARBER—White; first class; steady job; $18 guaranteed. 741 8th st. se.

BARBER—American; good worker, steady. Southerner preferred. 3551 Ga. ave. nw.

BARBER—At once. Steady work. Apply 719 King st., Alex., Va. ALex. 198.

BOOTBLACKS (6); good pay, tips. Apply 1705 Pa. ave. nw.

BARBER—Young American; $18 week guaranteed; permanent work. 1343 H st. ne.

BUTCHER and grocery clerk, experienced; driver's permit; reference; salary $18. 1201 Montello ave. ne.

CURB BOYS—Experienced, 18-24. Good job. Apply 5111 Georgia ave. nw.

DRAFTSMEN—Experienced, with technical training; references required. Box M-559, Washington Post.

DYER—Experienced, at once. Wholesale Cleaning Plant, 1333 Buchanan st. nw.

FIRST-CLASS positions waiting for men who are hairdressers . . . of great skill and experience with smart style sets; pleasing appearance and adequate education and accustomed to serving the elite in Washington. Reply in detail. Box M-561, Washington Post.

GROCERY CLERK—Experienced, with driver's permit. Apply at once. 1247 Shepherd st. nw.

MEN (3), over 21, to fill vacancies; high school education or better; good pay with excellent future. Apply 9-12, Room 205, 1427 Eye st. nw.

RADIO ENGINEERS, several, for temporary work. NA. 7757.

TINNER or sheet-metal worker; one accustomed to furnaces; good wages to right man. Apply 302 Cedar st. nw.

YOUNG MAN, over 18 years old, to work with Washington manager of national concern; must be free to travel. See Mr. Murray, Room 410, 1319 F st. nw.

YOUNG MAN, 21-25 yrs., with car, for 30 days work in Wash.; $25 to start. Phone GR. 1811-R before 12 noon Monday.

WANTED, 101 men every day to get free bath with every haircut or shave at New York Barber Shop; most up-to-date shop in Washington. 924 9th st. nw. Haircut, 35c; shave, 25c.

PLUMBER AND STEAMFITTER.
Experienced wanted. 1227 20th st. nw.

—BOYS—
16 years of age or over, with bicycles, wanted at once for messenger work. Permanent employment with good pay. Apply 1317 New York ave. nw. Mr. Schryver.

SALESMEN.
National organization can use 5 married men with cars in D. C., Md. and Va. (not canvassing). Advanced commission and bonus. Start salary when qualified. Apply before noon, Mr. Garn, 4029 9th st. nw.

STEADY WORK
in the food industry; no lay-offs or part time. Old-established company can offer employment to two more reliable, neat-appearing men, ages 25-55; no experience necessary, we train you. Good pay. Apply 513 K st. nw.

CAB DRIVERS—New cabs available, free class for hackers' licenses. Bell Cab Co., 1317 L ST. N.W.

Manufacturing Jeweler and Platinumsmith
A permanent position for a Skilled Man.
JULIUS GARFINCKEL & CO.

TAXI-DRIVERS
Get our proposition on new cabs. Free classes for identification cards. Apply
UNION TAXICAB ASS'N
1256 22nd St. NW.

VACUUM CLEANER SALESMEN.
If you are looking for a new product in your general classification; a product that has just been put on the market and is having a sensational reception; if you are looking for that urge to all sales appeal, NEWNESS, it will pay you to look into our brand-new proposition which will be offered to a few men in this community who want to make money fast and want to join a big International Organization where there is every opportunity for rapid promotion. For interview and full details write Box 158, Washington Post.

DIAMOND CABS
STUDENT INSTRUCTION
FOR TAXICAB
IDENTIFICATION CARDS
NO FEE
ON BEHALF OF THE
MEMBERS OF THE I.T.O.A.
Inc. SEE MR. JOHN ROBEY
1735 14TH ST. N.W.
8:30 A. M. TO 5:30 P. M.

Situations—Female 16

CURTAINS, all kinds stretched; blankets, spreads, silks washed; guar. DE. 2734-R.

Situations—Male 17

CHEF, colored, long exp., good refs.; hotel, club, cafeteria; strictly high-class work; for immediate hire. DEc. 0133.

YOUNG MAN desires position as private chauffeur. PO. 2830.

Post Classified Ads—National 4200.

Situations—Male-Female 18

RECOMMENDED man and wife, also general maid. Any needed recommended help supplied. Eureka Exchange, NO. 6977.

Instructions 19

BE A SECRETARY OR JR. ACCOUNTANT —Earn more, have more—opportunities are numerous today. Your best investment is in a BOYD COURSE—UNUSUAL ADVANTAGES. Register today for the next class. BOYD'S, 1333 F st. nw. NA. 2338.

FRENCH Lessons—Beginners conversation, preparation for examinations. Call Mlle. Paulette Parent. POt. 0458.

GOODWIN SCHOOL of Individual Instruction; $2 hr.; classes by arr. NO. 0620-W.

Burroughs calculating machine.
Comptometers, stenographic.
We place our graduates.
WOOD'S SCHOOL.
710 14th St. NW. ME. 5051.

RELIABLE MEN to take up Air Conditioning and "Electric Refrigeration. Prefer men now employed and mechanically inclined, with fair education and willing to train spare time to become experts in installation and service work. Write, giving age, present occupation, phone. Utilities Eng. Inst., M-557 Wash. Post.

SIX lecture-lessons on "Voice and Personality Development," Monday, Thurs., 7:30 p. m. For information and rates, telephone Clarissa Hayward, AD. 8190.

LEARN BEAUTY CULTURE.
WARFLYNN BEAUTY COLLEGE,
1010 Vt. Ave. NW. (near K) DI. 1762

AUDITING - ACCOUNTING
Civil Service Exam., $1,800. A very complete HOME STUDY course, $2.50, by Pergande. Sale at Lowdermilk's, Pearlman's, BOYD SCHOOL, 133 F st.

PUBLIC SPEAKING.
A PROFESSIONAL COURSE—PRACTICAL—INTENSIVE. EXPERT COACHING. THOROUGH INSTRUCTION IN ALL PHASES OF PUBLIC SPEECH.
CLASSES NOW FORMING.
CALL AT OFFICE, WRITE OR PHONE
STRAYER COLLEGE.
HOMER BUILDING.
THIRTEENTH AT F STREET.
NATIONAL 1748.

SPECIAL COACHING CLASSES
FOR THOSE WHO WISH TO GAIN SPEED AND ACCURACY IN
SHORTHAND AND TYPEWRITING
As well as a review of
ENGLISH — SPELLING—MATHEMATICS AND SPECIAL INTELLIGENCE STUDIES.
MONDAY—WEDNESDAY—FRIDAY EVENINGS.
5:00 to 7:30 p. m.—6:00 to 8:30 p. m.—7:00 to 9:30 p. m.
Call—Write—Or Phone
STRAYER COLLEGE
HOMER BUILDING.
13TH & F STS. NW. NA. 1748.

CREDIT and COLLECTIONS
Retail Credit Procedure
AN INTENSIVE, PRACTICAL COURSE SUPPLEMENTED WITH LECTURES BY EXPERIENCED CREDIT MANAGERS OF WASHINGTON STORES.
REGISTRATIONS NOW BEING ACCEPTED
CALL AT SCHOOL OFFICE
WRITE OR PHONE FOR FULL PARTICULARS.
STRAYER COLLEGE
HOMER BUILDING.
13th AND F STS. NW. NA. 1748.

Business Opportunities 23

BEAUTY SALON—Doing $350 monthly. Near 9th and F. Price, only $1,200. Terms. Miss McCown, 1008 H st. nw.

Cafeteria downtown, guaranteed business $300 daily. Rent $100 month. Long lease. Price, $15,000. Terms. We have many other paying business propositions on restaurants, bars, delicatessen and liquor stores.
GASTON-CHARUHAS (Brokers).
520 Woodward Bldg. NA. 0614.

DELICATESSEN (corner) with 3 apts. above. Rent $90; doing $350 wkly. New fixtures. Neon Signs. Price, $3,500. Easy terms. Joseph Hollander. 1008 H st. nw.

GROCERY store (small); rent, lease or sell; good location. 510 G st. se. See occupant.

ROOMING HOUSE—12 rooms and 2 baths. Md. ave. ne. Price $1,500. ½ cash. Mr. McKenney, 1008 H st. nw. MEt. 4813.

ROOMING HOUSE—On P st. 15 rms., 4 baths. Price $1,800. Terms. Mr. McKenney, 1008 H st. nw. MEt. 4813.

ROOMING HOUSE—Downtown, 21 rooms. Rent, only $135. Income, $400. Price, only $1,900. Easy terms. Miss Lister, 1008 H st. nw.

ROOMING HOUSE, near 10th and Mass.; 11 rooms, 3 baths, 2 garages; rent, $75; bargain at $850; terms.
R. M. DE SHAZO.
1123 14th St. N.W. NA. 5520.

To buy or sell any business see us first
ATLAS SALES & FINANCE CO.
923½ N. Y. Ave. DI. 2286

TO BUY OR SELL rooming houses or other income-producing business consult Mr. Alexander, O. B. Zantzinger, Co., 945 K st. nw. NA. 5371.

SMALL HOTEL, 15 large rooms, Penna. ave. at 23d; all single beds; reasonable rent; show large profit; $1,800; terms.
R. M. DE SHAZO.
1123 14th St. N.W. NA. 5520.

$200—Confect. and ice cream; rent, $30; one of the best sections.
R. M. CURTIS. NAtional 9140.
400 Barrister Bldg., 635 F St. NW.

TO BUY OR SELL
Business or Rooming Houses.
ATLAS SALES & FINANCE CO.
923½ N. Y. Ave. N.W. DI. 2286.

TOURIST CABINS.
Colonial design and dining-room business, well established. No. 1 highway, near D. C.; neat, clean, running water, electricity; some with private toilet rooms; profitably operated; selling due to severe illness. To inspect, call DIstrict 3522, or evenings, EMerson 4414.

RESTAURANT
with liquor, doing over $500 weekly; rent $75 month; money-maker; $3,500; terms.
District Sales & Finance Co.
1006 H ST. N.W. NAT. 1002.

Money-to-Loan 26

ADVANCE on diamonds, watches, jewelry and silverware, etc.; loan $200 and over 2%; all tickets good one year. Horning's Loan Office, opposite Wash. Airport.

FIRST TRUST money to loan in sums of $4,000 to $500,000. In District of Columbia, Montgomery and Prince Georges Counties, Md. Rate of interest—4, 4½, 5, 5½ and 6%. Construction loans a specialty. ME. 6054.

ON diamonds, watches, jewelry, silverware, etc.; no adv. arrangements neces.; lowest interest rates. Rosslyn Co., Rosslyn, Va.

Real Estate Loans 27

REAL ESTATE DWELLING LOANS.
Insurance in all branches.
GEORGE F. HANE, INC.
1422 F St. N.W. NAt. 3964

Automobile Loans 28

QUICK AUTO LOANS
CAPITAL AUTO FINANCE SERVICE.
901 New York Ave. N.W. ME. 1355.

Post Classified Ads—National 4200.

Rooms—Furnished 30

ALLISON ST. NW., 803—Front room; south expos.; c. h. w.; $16. CO. 1295-M.

ALBEMARLE ST. NW.—Beautiful, large, sunny front room, nicely furnished, for gentleman; semiprivate bath; convenient to bus; household of 2 adults. $5.50 per week. CL. 6393.

ARIZONA HOTEL, 310 C st. nw., one block off Pa. ave.; neatly furnished rooms, lobby, 3 baths on each floor; shower bath; continuous hot water; $3.50 week up; transients, 75c to $1.00.

ATTRACTIVE large outside room with porch; next to bath; phone furn. $25 mo. 2902 Porter st. nw., Apt. 31. EM. 3451.

BEDROOM, sitting room, priv. bath, porch, fireplace, telephone, half garage. Breakfast if desired. 2726 Quebec St., in country, yet city. Tel. CLeve. 1280.

BEDROOM; modern home; nr. bus; reasonable; single or double. Phone Jackson 2039-W.

BELMONT RD. NW., 1804—Nicely furnished single and double rooms; reasonable. COlumbia 8925.

BELMONT RD. NW., 1810—Large double or single rm.; modern; priv. home. $18 single, $34 double (garage $5). AD. 3429.

CALVERT ST. NW., 1915, Apt. 31—Young professional man will share pleasant room; twin beds; shower; evening worker preferred. CO. 5698-J.

CALVERT ST. NW., 1948—Near Shoreham, newly dec. 2d-floor front double, $7.50; also single, adj. bath, $5; unlim. phone.

CHERRYDALE, VA. (3208 22d St. North)—Two nicely furn. rooms, refined adult family; board opt.; $30 mo. CLar. 410-M.

CHEVY CHASE, D. C. (3204 Jocelyn st.)—Nicely furn. room, near bath, shower; private home. EM. 2519.

CHEVY CHASE—Large front room; private detached home. Transportation at corner. $30 mo. WI. 4407-W.

CHEVY CHASE—5810 32nd st. nw.—Bright, warm; 2 exp.; semi-priv. bath; new home. $22.50. Gentle. EM. 5070.

CHEVY CHASE, D. C.—Large single rm.; semi-private bath. EMerson 8238.

CHEVY CHASE, D. C. (3718 Jenifer st. nw.)—Cozy room, adjoining bath. Ref.

COLUMBIA RD. and 18th st. vicinity—Beautiful fr. rm., twin beds; also single, next bath; c.h.w.; phone; reas. AD. 3183.

COLUMBIA RD. NW., 2022, Apt. 114—Large comfortable rm., priv. bath; cafe in bldg.; refined adult; $40. DE. 1332-J.

COLUMBIA RD. NW., 1834—$3 wk., single rms.; clean; 4 baths; men. AD. 10213.

CONN. AVE. (nr. Mayflower)—Room, priv. bath, shower; in exclusive apt.; professional gentleman. NO. 2090 evenings.

CONVENIENT location off 16th st. nw.—Comfortable room with inclosed porch; near bath, shower; gentlemen; $17 single; $25 double. CO. 7606.

CORNER 12th and Euclid sts. nw.—Large room, 3 windows; next bath; c. h. w.; owner's home. $16. AD. 8988.

DECATUR ST. NW., 515—Master bedrm., next bath; ladies; $18 single; $25 double.

DESIRABLE rooms (1 or 2), 2 baths, shower, detached; adult home; nr. Bureau Standards; close bus, cars. EM. 3827.

DOWNTOWN (912 Mass. Ave. NW.)—Large 2d-floor rm., nicely furn.; clean; next bath; c. h. w.; convenient; $5.50.

DUPONT CIRCLE, 1612 19th—Large fr., modern room; quiet. One or two business men. Walking distance.

DUPONT CIRCLE—1320 19th st.; young gentl. share clean, comf. rm.; next bath.

DUPONT CIRCLE (1606 20th st. nw.)—Comfortable single and double rooms; Meals optional. (Beginning Oct. 1). Walking distance downtown.

ENJOY real comfort this winter, double room and study; twin beds; oil heat; c. h. w.; next park; $20 each. ADams 0079.

EUCLID ST. NW., 1761—Nicely furnished l. h. k. room; near bath; reas.

EVARTS ST. NE., 1001—One double room; conv. to cars and busses; $15 per month; in detached home. NO. 7581.

EYE ST. NW., 2013—Comfortable, 2nd floor room; nr. bath; private home; central; garage space; gentleman.

F ST. NW., 2030—Pleasant double rm.; twin beds. Also single; running water, nicely furn. Govt. employes preferred.

FAIRMONT ST. NW., 1452—2d fl. single; run. water; adj. porch; next bath.

FURNISHED ROOMS with or without bath; men only. 1731 K street nw. Rent reasonable.
PERCY H. RUSSELL CO.
1731 K St. N.W. NA. 1581.

G ST. NW., 1812 (Apt. 31)—Five minutes from White House, front room next to bath, newly furnished.

GLOVER PK. (3813 Calvert St. NW.)—Master bedroom, private bath, shower, 2 closets, for 1, 2; reference. CL. 8555.

HARVARD ST. NW., 1405—Apt. 303. Warm, airy home-like rm. for employed lady. Sunday or after office hours. CO. 3731-J.

HOBART ST. NW., 1601—Corner home, well furn., double, single front, adjoining bath, c. h. w., convenient. Gentlemen.

HOLMEADE PL. NW., 3453 (nr. 14th & Pk. Rd.)—Newly furnished double front rm.; $30; also single, $20. CO. 5069-J.

HOLMEAD PL. NW., 3471—Large front room, twin beds; 1 block street car (near 14th and Park rd.). CO. 5722 after 3.

IOWA, Apt. 74, 1325 13th nw.—Nicely furn. fr. rm.; unlim. ph.; walk. distance.

IRVING ST. NW., 640—Gentlemen, large, nicely furn. room; shower; c. h. w.; gar. Refined, private family; $15 each.

JENIFER ST. NW., 3611—Beautiful large room, new private home; private bath, shower; large closet, twin beds; new furniture; ½ block bus; unlim. phone; delightful quarters for 2; gentlemen.

KENYON ST. NW., 1706 (Columbia Hgts.). Comfortable room, twin beds; adjoining screened sleeping porch; gents. AD. 1764.

KENYON ST. NW., 1718—Front room, private bath, c. h. w.; single beds; private home; gentlemen.

KENYON ST. NW., 1810—Desirable front room; semiprivate bath; shower; unlimited phone; gentlemen.

LADY—Gov. employe, to share large rm., with board; twin beds; private bath; conv. to bus and car lines. Call after 1 p. m. 1926 First st. nw. $35. (Strictly white neighborhood.) PO. 1853-J.

LOGAN HOTEL, 13th and Logan Circle; weekly rates, rooms, running water, $6 up; with bath, $9 up. NO. 2000.

M ST. NW., 922—Clean, airy, well furn., comfortable room for l.h.k.; adjacent bath; refined atmosphere. DI. 0580.

MADISON ST., 38—Newly furn. rm., private bath, shower, new priv. home with employed couple. Gentleman. $20 mo.

MERIDIAN PL. NW., 1420—Clean, quiet, attractive front room; floor with bath, c. h. w.; $18 month.

MT. PLEASANT (1823 Kilbourne pl. nw.)—Scrupulously clean, cozy room, next bath; c.h.w.; 1 or 2 gentlemen. AD. 4141.

MT. PLEASANT (1524 Monroe st. nw.)—Attractive front room, 4 windows; c. h. w.; private home; 1 or 2 gents; reas.

MT. PLEASANT (3331 18th st. nw.)—Comfortable bed-sitting room, nr. bath; c. h. w. Nr. bus; couple or emp. lady. Reas.

N ST. NW., 1812—Bright, cheerful, clean double rooms, convenient to bath, c. h. w. $7 week. Monthly rates.

NEAR G. W. University, small single room, near bath; private family; unlimited phone. Inspect evenings. WE. 1821.

NR. Wardman Park, 2800 27th st. nw.—Large double front rm., twin beds; nr. bath; suitable 2 gentlemen; garage.

NEAR WARDMAN & SHOREHAM HOTELS. Priv. home. Beautiful room for gentleman. All conv. adj. bath, $18. COl. 6746.

Post Classified Ads—National 4200.

Rooms—Furnished 30

NEW HAMPSHIRE AVE. NW., 1243—Clean, bright room, next bath; private home; walking distance; gentleman.

NO. CAPITOL ST., 1800—Nice front room, next to bath; convenient to Government buildings and cars.

NOYES DRIVE, 803, Silver Spring, Md.—Large front room; twin beds; priv. bath; lovely surround. Board opt. SHep. 3208.

OATES ST. NE., 1115—Large front room, next to bath; c. h. w.; double $7, or single $5. Gentlemen. LI. 2968-W.

PARK RD. AND 20TH ST.—Double rm.; pvt. bath, shower; twin beds; phone in room; new home; priv. family. AD. 2409.

ROCK CREEK PARK vicinity — Semi-detached home; private family. Bright rm., adj. screened furn. porch, next bath; shower, c. h. w.; Govt. empl. AD. 9030.

RHODE ISLAND AVE. NW., 1310—Large front bed-living rm., suitable for 2; refined adults. DE. 3351-W.

UNUSUALLY large attrac. studio rm., $30; also adjoining twin bedrm., $25; separate or en suite. 2627 15th st. nw. Apt. 22.

VAN BUREN ST. NW., 1420—Large front room; twin beds; priv. shower; 2 closets; also large room; semi-priv. bath; private home; gentleman. GE. 3477.

VERMONT AVE. NW., 1320—Large front rooms; comfortably furnished; 2d, 3d floors; hot and cold running water; reas.

WEBSTER ST. NW., 1612 (off 16th—Lovely double room; also single next bath; shower; c. h. w. For appoint., AD. 2427.

WILL SHARE front room, twin beds, board, private bath, phone, with congenial girl; white neighborhood; references; $35. POtomac 1853-J.

3D ST. NW., 5319—Front rm.; private lavatory; couple; young lady; also single rm.; lovely section, nr. trans.; use phone.

7TH ST. NW., 6112—Large fr. rm., priv. bath; new home; c.h.w.; nr. trans; phone service; reas. GE. 2798 after 5.

10TH ST. NE., 4216—Nicely furnished room for couple; twin beds, two cedar closets; car lines and buses. NO. 4357-J.

13TH STREET N.W., 2914—Comfortably fur. bed-living rm.; convenient location. Use of phone. CO. 8515.

13TH ST. NW., 1114 (Downtown)—Newly furnished and dec. rms. $3.50 wk. up.

14TH ST. NW., 2804, Apt. 62—Newly furn. and decorated; 2 large single rooms; (double beds), private family; refined gentlemen; reas.

14TH ST. NW., 5705—Comfortable corner rm. in private family; near transportation; gentleman. GE. 5849.

15TH ST. NW., 1314 (Apt. 3)—Choice single, comfortable room, shower; conv.; reas.

15TH NW., 4317—Attrac. sin. room; semi-bath; nr. trans.; young lady. CO. 1175.

15TH ST. NW., 1339—Large, bright 3d fl. front rm. twin beds, nr. bath; con. hot water, unlimited phone, men, $30; 1 l. h. k. rm., with sink, $5 wk.

15TH ST. NW., 1316—Front studio bed-living rm.; well furnished; radio; walking distance; to refined party.

16TH ST. NW., 1846—Room next to bath; $20; also double room; gentleman.

16TH ST. NW., 1836—Pleasant double rm.; twin beds; home privileges; phone service; walk. dist.; other vacancies; reas.

16TH ST. NW., 1916—Attractive, large well-furn.; twin beds; comfortable; conv. cars, bus; men preferred. PO. 1799.

16TH ST. extended, 1630 Montague st. nw. Master bedroom, priv. bath, twin beds. Refined home. GE. 6346.

18TH ST., 2305 (Gibraltar)—Nice, large, clean rooms, $5 for 1; $7 for 2.

18TH ST., 2914 (bet. Ontario rd.-Harvard st.)—Bright rm.; run. water; nr. bath, show.; s. m. l.; nr. trans.; priv. family; gentleman.

22D ST. NW., 914 (Apt. 1)—Front, nicely furnished room. Call 4:30 to 10 p. m.

1329 M ST. NW.—Large 2d-fl. front; also gr. fl. rm., sep. ent.; run. water; $20 mo.

1630 19TH NW.—Large, attractive second-floor front, with adjoining room, large closet; ideal for two or three.

EVERETT HOTEL, 1730 H ST. NW.
Rooms, running water, $1.25 up. Quiet and convenient. NAtional 8130.

HOTEL INN 606 9th st. nw. $1-$1.50 per day; $6 up weekly.

PORTLAND HOTEL
14TH AT THOMAS CIRCLE.
Extra large, comfortable sleeping rooms from $7 single; private bath; $12.50 week.

SENATE HOTEL
101 D ST. NE. (opposite Union Station). Clean, quiet rooms, $1.25 and $1.50 per day; $6 up per week. LI. 5137.

Room and Board 34

A BOARDING CLUB downtown; excellent for Government clerks and business people; $32.50 up. 1124 12th st. nw.

DUPONT CIRCLE (1512 21st st. nw.)—Single, double rm., hot, cold run. water; large closets; excellent meals. Refined, attractive home; reas. rates. DE. 5269.

A DISTINCTIVE country home in the city. Beautiful rooms, some with fireplaces; running water. Also (suite); reception room, bedroom, glassed-in porch, private bath. Excellent food. 1457 Fairmont st. nw.

BEAUTIFUL detached home; large room; twin beds; cedar closet; next bath; shower; delicious meals. 1438 Kennedy st. nw.

CHEVY CHASE—Beautiful rm. next bath; shower; excel. meals; pri. fam. WI. 5294.

EAST CAPITOL ST., 202—Near Congressional Library; double front room; twin beds; bay window. Excellent meals. LI. 6834.

FRONT ROOM, near bath; 2 meals; $35; ADams 6074.

INGRAHAM ST. NW., 1401—Beautiful detached home; spacious newly fur. rm., adjoining shower; cozy recreation and liv. rms.; log-burning fireplaces; ladies.

KILBOURNE PL. NW., 1712—Nicely furnished room; two beds; good meals. Also room-mate for young man; $65 for 2. CO. 9658.

MASS. AVE. NW., 1501—Nicely furn. double or single rooms; garage; delicious home-cooked meals. ST. 9558.

N. H. AVE., 1316 (Apt. 36)—Gentleman. Large, attractive room, shower; elevator. NO. 6143.

NEAR Bureau Standards; pleasant room; twin beds; 2 expos.; gentlemen. EM. 6971. 3634 Windom pl. nw.

NEARBY VA.—Exceptional meals; lovely rooms; beautiful home with a. m. i.; reasonable. Alexandria 2579-W.

PA. AVE. SE., 613—For two or three young men, large double room; real German home cooking; near Congressional Library; reasonable.

PARK RD. NW., 1822—Nicely furnished room, second floor, $20; single, $16.

PETWORTH, 1st st. nw., 4908—New home; newly furn; twin bedrm., next shower; priv. fam; meals opt. RA. 4498.

SCOTT INN, 1333 K St. NW., adjoining Hamilton Hotel—Double, single rooms; running water; excellent meals; reas.

SPRING RD. NW., 1310—Spacious 2d floor room, next bath. CO. 4888-R.

WYOMING AVE., 1863 — Large, double room, nr. bath; for 2 or 3 young men. Meals nicely served.

16TH ST. NW., 1310—Vacancy for two girls in double room; semi-private bath, shower; walking dist.; delicious meals.

16TH ST. NW., 1020—Room for 3 young ladies; also other vacancies; attractive home; walk. distance; excellent meals.

16TH ST. NW., 3423—Large, double room, couple or 2 gentlemen; twin beds; refined priv. home. Reas. Mrs. Davidson.

19TH ST. NW., 1735—Single and double vacancies; home cooking; NO. 4309.

1836 LAMONT ST. NW.—Comfortable 2d-floor front rm.; twin beds; also single. Delic. meals. Congenial home.

Post Classified Ads—National 4200.

Room and Board 34

WELLINGTON LODGE
1706 16TH ST. N.W.
We have a double room, available October 1st.

1312 16TH ST. N.W.
Exclusive downtown location, distinctive drawing rooms; beautifully furnished large doubles; private bath; large closets. Breakfast and dinner served. Walking distance.

1772 MASS. AVE. NW.
A newly furnished club residence for young people; all studio rooms; reasonable.

Apartments—Furnished 45

ATTRACTIVE, large room, kitchen and bath. Entire floor. Everything furnished. 3556 13th st. nw. AD. 0352.

ATTRACTIVE, completely furn., 2 rms., kit., bath, linen, refrig., porch. $67.50. Married couple. 1639 Lamont st. nw.

ATTRACTIVE 4 rooms; comp. furn.; conv. to bus and car lines; $50. SH. 2967-W.

BEAUTIFULLY appointed bedroom, private bath; separate entrance; for discriminating gentleman. 1869 Wyoming ave., Apt. 302. $45.

CHEVY CHASE, MD. (201 E. Thornapple st.)—Bedroom, studio, living room, priv. bath, 2d floor; furnished or unfurnished; $50; garage $5.

COMPLETELY furnished; 2 rooms, l. h. k.; conv. to bus and car lines; $32 per month. CO. 1125-J.

CONN. AVE., 2915—Exclusive studio apt.; attractively furn.; references absolutely necessary. Call Monday, CO. 8370.

GIRARD ST. NW., 1345—Basement apt., bedroom, large kitchen, private bath; light, gas, heat, c. h. w. incl.; also rooms for gentlemen to share.

IRVING ST. NW., 1319—Bed-living room, kitchenette, complete, semipriv. bath; electric refrigeration; employed adults; also pleasant single room. CO. 6724.

K ST. NW., 1910—Living rm., dinette, 2 bedrms., kit., bath, shower; G. E. refrig.; 3 ladies or 2 couples; $85. Refined apt. DI. 4993.

K ST. NW., 936—2 rooms, kitchen, private bath, $45 month.

KALORAMA RD. NW., 1808—Attrac., large room, comp. furn.; semipriv. bath; running water, gas, light; $32.50.

LADY—Gov. employe, to share large rm., with board; twin beds; private bath; convl. to bus and car lines. Call after 1 p. m. 1926 I st. nw. $35. (Strictly white neighborhood.)

LAMONT ST. NW., 1841—Modern, attractive, bright, 2-rooms, kitchen, dinette, bath, porch, frigidaire; refined adults.

MASS. AVE. NW., 3701—Living room, solarium, large bedroom, dining room, kit. and bath; $110. EM. 7645.

MINTWOOD PL. NW., 1855—Basement apt.; 3 rooms, semipriv. bath; use of laundry; private entrance; $8 per week. Phone COl. 10338.

N ST. NW., 2020—2 large rooms, kitchen, Frigidaire; gas and elec.; $50 month.

NEAR Wardman; 2 airy rooms, kitchen, bath, large porch, excellent closets. Annual lease; adults; $60 covers gas, elec. AD. 1342.

PARK RD. NW., 1850—2 rms., $45; 1 rm., $30-$35; clean; heat, lights included.

THE IOWA, Apt. 54—Large, cheerful, front room; convenient to business district and Government offices; with private family; quiet and homelike; unlimited phone; reasonable.

THE KENNEDY-WARREN—Desirable, large living room, dressing room, dinette, kitchenette and bath. MEt. 3977.

TWO room, kitchen and bath, including gas and light; $45 monthly. R. M. Curtis, NA. 9140, 400 Barrister Bldg., 635 F st. nw.

UNUSUALLY large room, kitchen, bath. 1734 K St. National 0621.

WARDMAN PARK HOTEL—Will share with another lady apt. of 2 rms., k., b.; $45. Box 115, Washington Post.

WYOMING AVE., NW., 1802—Large, front rm.; 3 wind.; beauti. furn.; l. h. k.; $6.50.

8TH ST. NE., 219—1 room and kitchen, completely furnished; electric refrigeration; heat, gas, elect. included.

11TH ST. NW., 1318—Front apt., 1st fl., 2 large rms., private bath and kitchenette; also sleeping rooms.

14TH ST. NW., 2544—2 rooms, kitchenette, semibath, gas, electricity. See janitor.

17TH ST. NW., 922—2d floor, large living room, big double and single bed rm., kit., and bath; well furn.; reasonable on lease to employed adults. Inspect 11-1, 7-9.

18TH ST. NW., 2305, Gibraltar—Nice 2-room apts.; Frigidaire, gas, elec.; $45.

MERRILL MANSIONS.
1361 Fairmont st. nw. Attractive front apt., with Kelvinator; sleeping room, $5.

Francis Scott Key, Apt. Hotel
20th and F sts. nw., 1 room, kit., bath, completely furn.; linens, silver; Frigidaire; day, week, month. NAtional 5425. (D-12)

Moving and Storage 46-A

ANDERSON VAN SERVICE — Woodward Bldg., NA. 7670. Low rates N. Y., Chic., Boston, Fla., St. Louis. Local moving.

CHEVY CHASE TRANSFER & STOR. CO.
LOCAL AND LONG DISTANCE MOVING.
SPECIALIZING STORAGE WI. 3010.

Apartments—Unfurn. 47

ALTON APTS., 1445 Park rd. nw.; 1 room, dressing rm.; dinette, kitchenette and bath, $45; 2 rooms, kitchen and bath, $57.50; Frigidaire on house cur.; elevator.

BRENTWOOD, MD.—4323 Holladay st. (corner Henry st.) Entire floor 3 or 4 rooms, kitch., priv. bath and entrance; light, gas, c.h.w., Frigid.; gar.; adults; ref.; ½ sq. R. I. ave. $1.25 wk. pass.

CALIFORNIA ST. NW., 2219—The St. Regis. Attractive apt. of 3 rooms, kitchen and bath; completely renovated; elec. refrigeration. In desirable section; $115.

D ST. N.E., 1742—Entire second floor; 3 rooms and private bath; gas refrigeration; heat; c. h. w.; new corner home; $55 month. References.

E ST. NE., 1021—3 rms., kitchen, bath; Frigid.; front and rear porches; built-in garage; heat furnished. CLeve. 3900.

MARLBORO PL. NW., 4016—Living room, bedroom, kitchen, screened porch; refrig. Gas, telephone included; $50. AD. 9286.

PARK RD. NW., 1850—2 large rms., $37.50 (on Mt. Pleasant car line).

Several Desirable Apartments Available.
RANDALL H. HAGNER & CO., INC.,
1321 Conn. Ave. DEcatur 3600.

THE IVANHOE—6401 14th st. nw. (E-4)
THE WESTBURY—1401 Tuckerman st. nw. (E-4) Brand-new; close to 16th st. bus and Rock Creek golf course; 1 bedroom units, large living room, kitchen, dinette and bath, $62.50 to $67.50. Representative on premises daily to 9 p. m.
HARRY B. PITTS CO.
1019 15th St. N.W. MEt. 8100.

VARNUM ST. NW., 1514—Two rooms, sleeping porch, kitchen, bath; instantaneous hot water. CO. 3095-W.

5TH ST. NW., 1215—2 large, bright rooms, private bath, large porch; also 2d-floor front available Oct. 1.

$45.00 TO $47.50—Best in city at price: 718 8th st. ne., entire 2d and 3d floors; 3 rooms and bath each; newly equipped and decorated; adults; no pets; inspect at once; don't delay. E. W. BAILEY (agent), ADams 4756.

1740 EUCLID ST. NW.
1 room, kitchen, bath; Murphy bed (elec. free); $45. Res. Mgr. AD. 6713.

$30 829 8th St. N.E.—Attractive 2-rm. light housekeeping apt. No objection to 1 child; elec., heat, gas included in rent.

1326 GIRARD ST. N.W.
Porch, living room, bedroom, large closet, high ceilings, kitchen, built-in cabinet, electric refrigerator, built-in bath with shower; avail. immediately; $35.50.

THE SUMMIT
1316 EUCLID ST. N.W.
2nd floor front, 2 bedrooms, living room, dining room, kitchen, large pantry; bath with shower; very large reception hall, screened porch; plenty of closets, frigidaire on building meter; rent ONLY $75. Apply janitor.

GEORGETOWN
3009 P Street
2nd floor; 4 rooms, kitchen, bath, porch; new and unexcelled in appointments and atmosphere; $125.
L. A. Baldwin, Architect. Nat. 0073.

WESLEY HEIGHTS
Beautifully furnished detached house; very comfortable; can be seen at any time; references required. 4537 Lowell st. nw. CL. 9058.

Offices—Rent 50

STUDIO, 1411 20th st. nw.—Recently remodeled; 3 rooms, fireplace, lavatory. See Harvey Jones.
SANDOZ, INC.
No. 2 Dupont Circle. DE. 4010

Warehouses for Rent 51A

WAREHOUSE SPACE FOR RENT.
3,000 to 30,000 Square Feet.
WEAVER BROS., INC. Dist. 9486.

(Continued on Following Page.)

DICK TRACY — Following a Number

A Good Used Car Gives You More Pleasure—Less Expense

Post Classified Ads—National 4200.

Houses—Furnished 54

(Continued from Preceding Page.)

BETHESDA, MD.—8 rooms, bath and lavatory; automatic gas heat; 2-car garage; $100 per month.
MUNGER-HOLLINGSWORTH CO.
Bethesda Bank Bldg. WIsc. 4652.

GEORGETOWN—Small, distinctive home; all improvements; 2 bedrooms, garden, garage; completely furnished, linens, silver; immediate occupancy; 6 months or longer; no children. Call POtomac 3019 after Sunday.

MT. PLEASANT—Attractive 6-rm. house, comfortably furnished; small adult family preferred; $80. Dixie Realty Co., 1417 L st. NA. 7770.

2936 Cortland Place N.W.

Detached home, 4 bedrooms, living room, dining room, kitchen, 3½ baths, garage, all heat; completely furnished; $160.
H. G. SMITHY CO.
811 15th St. N.W. NA. 5903.

Houses—Unfurnished 56

ALEXANDRIA, VA.—Historic remodeled house; 4 bedrooms, 2 bath, $115 per mo. H. H. Westcott Co., National 0621.

BY OWNER (Chevy Chase, D. C.)—6 rms., bath, $85; 8 rms. (4 bedrms.), 2 baths, $115. Nearby Va., 6 rms., 2 baths, $75. Fulton R. Gordon, 1427 Eye st. nw. Dist. 5230. Evenings, CLeve. 5091.

LONGFELLOW ST. NW., 918—7 rooms, bath and lavatory; large yard; completely redecorated inside and out; available at once; Gentiles only.

MICHIGAN PARK—Sunshine home, 4309 13th st. ne., semidetached, 8 rooms, bath; insloped porch; built-in garage; desirable location; $82.50. See Bradley, 1940 2d st. ne. NOrth 1664-W.

NEW MODERN BRICK—5 rooms, bath, garage, oil burner. All electric kitchen. Convenient to school and store, etc. Will lease to responsible tenant $67.50 per month.
LEE COMPANY,
5913 Lee Highway.
WAl. 7110. CLar. 1377.

PIERCE MILL RD. NW., 2024—7 rooms, bath, attic, garage; $85; vacant October 1. Owner, POtomac 1936.

CHEVY CHASE MODERN HOMES.
6 rooms and bath; porch; all modern; garage; nice yard; $85.
Two blocks Chevy Chase Circle. Beautiful center hall stucco home; large living room, dining room, breakfast room, kitchen, 5 bedrooms, 2 baths, sewing room; electric refrigeration and oil burner; 2-car garage; $125.
LESLIE D. MEASELL.
3205 Oliver St. N.W. CL. 3465.

16TH ST. (near Longfellow)—Detached stone on beautiful corner lot; 10 rooms, 3 baths; electric refrigeration; oil heat; 2-car garage; $150.
PEYSER & DREYFUSS, INC.
1828 K St. NW. NA. 0583.

We have several houses in Brightwood, seven rooms and bath, $65 up.
LEO M. BERNSTEIN, ME. 5400.

MODERN 5-ROOM HOUSE.
BETHESDA—$55.00.
Wisconsin 4652 or Wisconsin 4770.

SLIGO VILLAGE.
Silver Spring, Md., 615 Montgomery st.; new detached, 2-bedroom brick; large lot; garage; a. m. i.; $85. David F. Smith, owner, SHepherd 4295.

1417 WHITTIER ST. NW., $90.
Semidetached home of 8 rooms and 2 baths, with additional room and bath for maid; fireplace; hot-water heat, attic, built-in garage.
NATIONAL MORTGAGE & INVESTMENT CORP.
1312 N. Y. Ave. NAtional 5833.

24TH PL., 4813—North Livingston Heights, Va. Detached home, 4 bedrooms, living room, dining room, kitchen, bath, porches, 2-car garage. $70. For rent 9 months only, beginning Oct. 1.

5 ROOMS and bath, elec., gas, oil burner, completely remodeled. 1 blk from school and bus. 1-acre ground, avail. Oct. 1. Rent, $52.50.
LEE COMPANY,
5913 Lee Highway.
WAl. 7110. CLar. 1377.

Houses—Rent or Sale 57

ALCOVA HGTS.—New 6-room house, including recreation room, garage, h.-w. h., large lot; available Oct. 1; rent $65; sale, $6,500. R. Trice, CLarendon 475-W.

BURLEITH—1928 37th st. 6-room brick, reconditioned. Call W. I. Smalley, NA. 3120 Br. 174 or EM. 8858 evenings.

Suburban—Rent 58

ALEXANDRIA, Va.—Beautifully appointed apt.: antique furn.; 32-ft. living rm., 2 bdrms., bath (no kit.); next door to Anchorage Tea Room, 601 Queen st.

CHEVERLY—7-room furn. house, a. m. i. To right party, $65. GR. 2595.

Wanted-to-Rent 62

I NEED furn. and unfurn. houses, bungalows, apartments. List with me for quick rentals. Leslie D. Measell. CL. 3465.

WANTED — Furnished and unfurnished houses; near schools and transportation. R. M. HUNT CO., INC. Dist. 6573.

Sale Investment Property 65

G ST. nr. 7th se.; 7-r; 3-b; h.-w. h.; elec.; income $95 mo.; only $5,950; terms. 11th nr. B sw.; rented $540 yr.; bring $660 rent; $5,550; terms—in line Gov. project. 8-r frame; 1st com. nr. 10th & L; $4,950. Brick machine shop, nr. 14th P; $5,450; terms. 2-family brick flat, nr. Ga. ave. & Pk. rd.; rental, $800 yr.; make offer. N. 17th & D nw.; will rent for $85 mo.; $7,950; easy terms. N. E. RYON CO., 1216 N. Y. ave.

BEST-BUILT 4-FAMILY APARTMENTS IN WASHINGTON.

100% Insulated.

Unsurpassed architecturally and structurally. Rented $2,400 per year. PRICE $16,500. BOSS & PHELPS, 1417 K ST. NATIONAL 9300.

Sale Houses 66

BURLEITH—Priced for quick sale, owner leaving town. Stone-front house, 3 bedrooms, 2 screened porches, 2-car garage, automatic heat. Call Wisconsin 4425 to arrange for inspection.

GLOVER PARK—By owner, 7-room corner brick home; 4 bedrooms, 2 baths, open fireplace, porches, attic, built-in garage, lawn. Bus at door. Reasonable. Phone CLeveland 6357.

IDEALLY LOCATED IN SELECT MASS. ave. section; beautiful 4-bedroom, 2-bath, stone-and-brick home, built by master builder; of finest construction and quality materials; 2-car garage. Garden plot available. 3908 Macomb nw.

WOODRIDGE—By owner, 10 rooms, 1½ baths, garage, oil burner, two elec. refrig., a. m. i.; 2d floor rented at $85 monthly. Box 95, Washington Post.

15TH ST. NW., 4518—6 rooms, center hall and porch room; modern, porches, yard. Must sacrifice, going West. Good, estab., conven. See this home. Terms.

$6,500 FIRST COMMERCIAL
6-room brick, Upshur St. (near 3rd st.). Georgia 8300 or Cleveland 8454.

$5,900—$500 CASH.
Downtown—Six rooms, bath, hot-water heat, electricity; rear alley.
A. M. COOPER,
1008 Eye St. NW. NA. 1332.

HUNTINGTON TERRACE, MD.
FIELD STONE BUNGALOWS.
Charming Cape Cod; 5 bright rooms and tile bath with shower; modern kitchen, refrigeration; oak plank floors, bronze screens, copper flashings; large attic for additional rooms, servant's toilet; shade trees. See 208 Lincoln st. Owner. National 8662.

JUST LIKE AN AUCTION SALE
Will take what we can get; make an offer; Girard st.; 7 rooms, 1 bath; 2-car garage; must be sold to make division of an estate.
CALL MR. CROWE, DI. 1016

$12,950—NEW CENTER-HALL HOME.
An unusually well-constructed home selling at a moderate price. Large living room, bright dining room, a cozy den, three REAL bedrooms on the second floor and two complete baths. Recreation room, 2-car brick garage; a Gar Wood air-conditioning unit.
FRANK S. PHILLIPS, District 1411.

LOOK AT THE PRICE—$5,500.
Small down payment; low taxes; five-room frame bungalow; h.-w. h.; good location on Second st. nw.
CALL MR. CROWE. DISTRICT 1016.

WILL BUILD TO SUIT.
ALDN CONSTRUCTION CO.,
402 Insurance Bldg. DI. 2724.

813 WHITTIER PL. N.W.
By owner; near Walter Reed Hospital; 6-room bungalow, modern in every respect; 2-car garage. Must be inspected to be appreciated. Satisfactory terms arranged.

$5,950 6218 5th St. NW.—Open; modern 6-room semidetached brick; h.-w. h.; renovated; $500 down, $55 mo. Leo M. Bernstein Co. ME. 5400.

Post Classified Ads—National 4200.

Sale Houses 66

WOODLEY ROAD.
OWNER. SACRIFICE.
3-story brick home, 10 rms., 3 baths, maid's rm., bath, 2-car gar., Frigid., oil heat, newly decorated; paid $31,500; sell $25,000; small down payment. Telephone AD. 5443.

$5,750 TO $7,950
45TH PLACE S.E.
Beautiful new brick houses in D. C. suburb; 50-ft. wooded lots; all modern improvements.
Drive out Pennsylvania ave. se. to Alabama, turn left on Alabama to 45th place left on 45th place to houses.
B. P. EVANS, INC.
907 15th St. N.W. NAt. 7760.

ATTENTION!
I have a semidetached house in Marietta Park, one year old, taken in trade; 6 rooms, 2 baths; in perfect condition; 2 rear porches, hardwood trim in natural color; recreation room; 2 stone fireplaces; garage. Purchaser can make a real deal. TOM WARREN, 1108 16th st. nw. District 2133.

$10,950
EXTREME BARGAIN
Near 16th and Webster Sts. NW.
A 34-ft. row brick house, containing 4 bedrooms, 2 baths, open fireplace, 2 screened porches and front porch; maid's room in cellar; good condition; 2-car garage. The best opportunity in the city for a 4-bedroom house in this location.
PHILLIPS & CANBY, INC.,
1013 15th St. NW. NAtional 4600.

BETHESDA
$7,500 will buy the last one of a group of new brick houses, close to stores and schools. 1 block Wisconsin ave.; 3-story, 5-room brick house, slate roof, weatherstripped, vestibule entrance, large lot. Property is clear. Owner will make very attractive terms. TOM WARREN, 1108 16th st. nw. District 2133.

WANT TO SELL YOUR HOUSE QUICK?
We will photograph it and file pictures and complete information about it with real estate brokers. Prompt service, excellent results, very low cost. Call Photo Service, GE. 3414.

FORECLOSURE
$10,000 will buy this new 6-room, 2-bath brick house in choice suburban location. Electric kitchen, breakfast room, large porch, oil burner, large attic, good-sized lot. Property is clear. Owner will make very attractive terms TOM WARREN, 1108 16th st. nw. District 2133.

205 V ST. N.E.—$4,750.
$500 Cash — $40 month — Open.
SAM ROSEY NORTH 5512

SEE $6,250 THESE
OIL. $7,750 HEAT
UNUSUAL VALUES
Detached in large lots. All large rooms. 2 and 3 bedrooms, ultra modern kitchen and bath, garage.
Out Georgia ave. 1 block beyond District line, turn right Parkland dr., 2 blocks to Violet pl., right on Violet to sample house.
OPEN DAILY UNTIL 9
OWNER'S PHONE, SHEPHERD 3783

BRAND-NEW HOME,
Wholly detached—on spacious lot—a splendid neighborhood — the exclusive Northwest section, one block off Massachusetts ave.

4202 46th St.
You'll want to see this house because it's a very special value at the price; modern to the minute.
$9,500—TERMS.
OPEN AND LIGHTED.
W. C. & A. N. MILLER,
1119 17th St. DIst. 4464.

CHEVY CHASE, $10,750.
Beautiful new brick home on large wooded lot; 3 large bedrooms, 2 tiled baths; large finished attic; screened porch; oil heat. Fully weather-stripped; slate roof; detached garage; terms. To inspect, call DI. 6573.
R. M. HUNT CO., INC.
630 Southern Building.

MT. PLEASANT, $6,300.
3-story and cellar brick, 23 feet wide; 9 rooms, bath; electricity (6 bedrooms); situated just west of 16th street; convenient to street cars and bus.
L. T. GRAVATTE.
729 15th St. Realtor. National 0753.

$4,550—SMALL CASH.
Just over D. C. line (sw.). Corner lot; modern; detached; 6 rooms, bath, hot-water heat; built-in garage.
A. D. CRUMBAUGH, Realtor.
4703 Wis. Ave. (Exel. Agent) CL. 1-3-6-4

4508 . . . 4512
HOBAN RD. N.W.
COLONY HILL
NEW HOMES
Charmingly reflecting the old homes of Charleston, South Carolina.
5 BEDROOMS, 3 BATHS
$20,000 . . . $20,500
OPEN DAILY
BOSS & PHELPS
1417 K St.

IN OLD GEORGETOWN
3340
RESERVOIR RD.
NEW HOMES
With all the charm and appearance of the old Georgetown houses.
Five Bedrooms . . . 3 Baths
. . . Taproom and Bar
OPEN DAILY
BOSS & PHELPS
REALTORS
1417 K St. NA. 9300

Liquidating Model Homes Construction Co.
3 homes left in this group to be sold at bargain prices.
$10,950
5458 to 5466 30th St. N.W.
All brick, detached, center-hall plan. 6 large rooms; 2½ baths; recreation room; detached brick garage; lots 45x150. An unusual opportunity. See them today.
Open Daily Until 9 P. M.
To reach: Drive out Conn. Ave. to Military Road, turn right to Thirtieth St. and left to homes.
This is an Electric Kitchen Health Home.

BUILD ON YOUR LOT
$5,950
6 ROOMS—TILE BATH
Oil Burner All Brick
Rock Wool Insulation. Screened. Weather-stripped.
M. P. GONNSEN
Arlington, Va.
Phone Walnut 7688

Post Classified Ads—National 4200.

Sale Houses 66

NEW AMERICAN HOMES IN
ROLLINGWOOD
Adjoining Rock Creek Park at Beach drive and Leland street. Beautiful detached homes on large wooded lots; three and four bedrooms, two baths; first floor library, basement lounge; maid's room and bath; built-in garage. Open daily 1 to 6; Sunday, 9:30 a. m. to 9:30 p. m.
WAVERLY TAYLOR, INC.
1522 K St. N.W. NA. 1040.

CHEVY CHASE, D. C.
$10,500, on very easy terms, will buy this new 6-room, 2-bath brick house, west of Conn. Ave.; has front porch, screened rear porch and screened sleeping porch; 3 large bedrooms, big attic, oil burner, detached garage on a deep lot; close to transportation, schools and stores. TOM WARREN, 1108 16th st. nw. District 2133.

See these homes before increased in price. Special price for this week only.
2 Left
1915-1917 Naylor Road S.E.
(8 minutes from the Capitol)
Two families can live in complete privacy.
New brick homes, each having 6 large rooms, 2 tiled baths, ultra-modern kitchen, hand-decorated walls, best construction features, fully insulated. Many other attractive features. Overlooking park and golf course. Near schools and stores. Easy terms.
To Reach Drive over Pa. Ave. Bridge, turn right on Minn. Ave., then right on Naylor Road and proceed to houses.
REGAL HOMES CORP.
1901 Naylor Rd. S.E. Lin. 9826

4442
GARRISON ST. N.W.
$9,500 to $10,500
Four Bedrooms
Beautiful Baths
100% INSULATED
Will consider a house at about $6,500 in exchange.
Unusually Well Furnished by Hutchison's, Inc.
Outstanding as to value, construction and architecture. Close to schools, transportation and stores.
OPEN DAILY TO 9 P. M.
MADISON BUILDING CO.
1417 K ST.
Go north on Wisconsin Ave. to Garrison St. and left 2 squares.

COLONY HILL
1731 HOBAN RD. N.W.
$30,000
6 bedrooms . . . 3 baths . . . 4 fireplaces . . . 1st floor living room . . . large dining room . . . study . . . lavatory . . . kitchen and pantry.
OCCUPIED BY OWNER
OPEN
FOR INSPECTION
WEST AT GEORGETOWN
JUST BEYOND RESERVOIR RD., E. 44TH ST.
BOSS & PHELPS
1417 K St. NA. 9300

COLORED.
28 R St. NW.—8 rooms (2 floors), $6,500. Call DEcatur 1160.

Sale Lots 69

HYATTSVILLE HILLS—Wooded lots, 50x150; city conveniences; $600, $25 down, $10 monthly. Zantzinger Co., 10th & K.

NEARBY MD.—Beautiful building sites, some wooded; from 50x150 feet up to 1½ acres. We will build on any of these sites to suit purchaser.
KENSINGTON REALTY CO.
Kensington, Md. Kens. 132.

SPECIAL VALUES! Well located Northwest lots; zoned to meet your requirements. J. FRANK TILLER, OWNER. DI. 9045.

17 LOTS, $150 each, Benning Heights sub.; one block off Benning road, Washington. Earle Neal, P. O. Box 99, Atlanta, Ga.

APARTMENT SITE—$2,700.
New Hampshire ave. and First pl. nw. On grade, good elevation, 50x110, 15 ft. alley. Good ground is getting scarce in this section. Buy now. See Mr. Lawton.
ADELBERT W. LEE,
1343 H St. NW. DI. 4600.

SILVER SPRING.
Steam shovels are opening additional streets in Highland View. This is a selected community of $6,500 to $10,000 values. Bank is disposing of lots, $750 up, and can help responsible people finance. If you contemplate building, by all means see this. SHepherd 2130.

Sale Suburban 70

CLOSE-IN VA.—7-room frame, 3 bedrooms and sleeping porch; h.-w. h., front porch, attic and basement; 100-ft. lot, shade and fruit trees; $6,500. Only $500 cash. Balance to suit. J. A. Baker & Co., 1112 N. Irving st., Clarendon, Va. WA. 7280.

CHEVERLY (7 mi. from Capitol)—7-room house arranged for subletting; 2-room apt. furn. throughout, including 2 elec. ranges and Frigidaire; large enclosed lot. Will sell on easy payments; $6,500. GR. 2595.

CLARENDON, VA. (702 N. Kenmore St.)—8 rooms (4 b. r.); like new; beautiful lot; will trade. Mr. Pichles, ME. 4344.

NEARBY VA.—10 min. downtown. Modern 6-room house; splendid condition, oil burner; large landscaped lot, shrubbery; $5,000 immediate sale. NA. 1557.

OWNER TRANSFERRED—New 7-rm. detached brick, 2½ baths; corner lot. Falls Church. Call CLar. 1381-W, evenings.

VIRGINIA HIGHLANDS.
830 20th st. south—New detached brick Cape Cod home, 5 rooms. All modern improvements, including garage.
632 19th st. south—5-room bungalow in good condition, oil burner, brick garage, large lot. Both houses convenient to school, stores and bus line. Call Mr. BROWN, Jackson 1958-W.

$5,790 attractive new 5-rm. brick bungalow, h.w.h., tile bath, 75-ft. corner lot, shade. 10c bus, near school and stores. $600 down; $47 mo.
RALPH CRAIN,
4399 Lee Hwy. WA. 6959.

Post Classified Ads—National 4200.

Sale Suburban 70

SILVER SPRING
Bank will sell 924 Sligo ave.; 100-ft. lot, 7-room frame bungalow; $8,500 or best offer. We will finance. Very choice location. Immediate possession. SHep. 2130.

BRICK BUNGALOWS.
Large living room, dining room, two bedrooms, tiled kitchen and bath with shower; hot-water heat, fully screened, weatherstripped, insulated; large, well-landscaped lot. Near schools and transportation. Priced from $6,500 to $6,750. If you have a good reputation, although your down payment may be small, come in anyhow. We will endeavor to work out something with you.
M. LAZO,
2801 WILSON BLVD., CLARENDON, VA.
PHONE WALNUT 6880, UNTIL 9 P. M.

CONSTRUCTION LOCATION PRICE | **A-1**
In beautiful Waverly Hills on 17th St. North, Arlington, Va., you can expect these three features to meet with your hearty approval. Brick Colonial homes, 6 rooms, 3 bedrooms, insulated, modern kitchen, screened porch, lot 50x167. Near schools and transportation.
$7,250
Down payment and monthly payments adjustable.
"Buy On Your Reputation."
M. LAZO
2801 Wilson Blvd., Clarendon Va.
Phone Walnut 6880 Until 9 P. M.

Sale Acreage 72

BY OWNER—Facing Indian Spring Country Club. 50 acres suitable for immediate subdivision; water, elec., gas on property. Price, $750 per acre. Terms arranged. F. O. Box 296, Silver Spring, Md., or call SHepherd 4112.

Wooded Home Sites
"Bannockburn Heights"
(River Rd. and Wilson Lane Montgomery Co., Md.)
High, rolling, interesting land. Watch Washington's trend of growth in this direction!
You can select most any size plot you desire at prices at the rate of
$1,250 to $1,500 per acre.
Easy terms. Highly restricted. We will assist you in financing and building your home.
PHILLIPS & CANBY, INC.
National 4600 1012 13th St. N.W.

Sale—Farms, Land 73

"MOUNT REPUBLICAN"—Handsome brick colonial, excellently preserved, with number of barns and stables. Approximate 480 acres, 300 clear; excellent tobacco farm; 42 miles from Washington, in Southern Maryland, overlooking Potomac River. Further details from MARYLAND REALTY INV. TRUST, INC. 1024 Vermont Ave. N.W. ME. 5017.

$50 DOWN—21½ acres woodland, 6½ miles District line. Only $750. NAtional 3753; ATlantic $205-J.

Sale—Shore, Waterfront 75

240-ACRE ESTATE on Chesapeake Bay in Va.; 100 acres rich improved land; cove for oysters, crabs; blinds for duck and geese hunting; 9-room colonial house, large chimneys with fireplaces, wide hall, rooms 20 ft. sq., high ceilings; barn, outbuildings. Paradise for sportsmen; $8,500, 1-3 cash. Prominent people own estates nearby. Buell Farm Agency, Herndon, Fairfax Co., Va.

Real Estate Wanted 76

I PAY CASH for houses, brick or frame, white or colored. Immediate action, no commission. E. A. GARVEY, DI. 4508, 1126 Vt. ave.; eve. GE. 6690.

LET US KNOW what you have to sell. We have buyers waiting.
Robert L. McKeever Co., Inc.
Shoreham Bldg. NA. 4750.

SMALL, unim. 2d. com., for farm; 6 acres, 6-rm. bung.; 20 miles out; clear. MARTHINSON & CO., 1700 Eye nw., NA. 8662.

WE NEED all types of property, sale or rent. Listings welcomed. Louis P. Shoemaker, 1719 K st. nw. NA. 1166.

Sale Miscellaneous 83

DEALERS' ADS under this heading contain a firm name or a business address or state the word "Dealer." Other ads are presumed to be from private individuals. Readers who find dealers masquerading in this column as private individuals are urged to report the matter to The Washington Post.

ACCORDIONS—Before purchasing a piano accordion it's to your advantage to see Droop's first. 1300 G st. nw.

AMERICAN Typewriter Co. clearance sale of 200 machines. Real bargains. Open eves. 1431 East Capitol st. LI. 0082.

APEX spin-dry washer, good condition; guaranteed; $29.50. Easy terms. F. S. Harris, 2900 14th st. nw.

ANTIQUES—Early American lamps, glassware, mirrors and china.
Fertile Meadows, Laytonsville, Md.

CAMERAS, lenses, photographic equipment, binoculars, projectors bought, sold. Izzy's Exchange, 905 D st. nw. ME. 8898.

DESKS, chairs, tables, files and other used office furniture. H. Baum & Sons, 616 E st. nw.

ELECTRIC refrigerator; guar. good condition, $25; also other makes and models. Don't miss these exceptional values. 1318 14th st. nw.

GAS RANGE—Table top model; brand new; floor sample; Oriole; sacrifice. B. A. Coe Co., 3121 14th st. nw. CO. 0200.

GOOD condition Cortina French method course, inc. record, $25. Graves, CL. 6900.

HOUSEHOLD furn., 2 rms. complete; exc. cond.; $200 cash. Dist. 4704, Apt. 605.

PIANOS FOR RENT—Used, $3 per month and up; new, $6 month and up. Rental paid applies to purchase price if you decide to buy later. National 4730. Kitt's, 1330 G St. N.W.

PIANO—Late model, medium-size, plain-case style Steinway upright in perfect condition; $395. An unusual value. Easy terms. Kitt's, 1330 G st.

PIANO—Smallest size, late model, baby grand; in perfect condition; $165. Just the right size for a small home or apartment. Easy terms. Other baby grands, $195 to $285. Kitt's, 1330 G st.

PIANOS—Visit our store for values in reconditioned uprights. We have a good selection priced from $22 to $60. Kitt's, 1330 G st.

PUNCH PRESSES, about 30; various sizes and makes; can be seen in operation at 130 W. Ostend st., Baltimore, Md.

SEWING MACHINES—New Singer, $3 per mo., sewing course free; used, $5 up; rent, repair. 2412 18th st. nw. CO. 3245.

STEAMER TRUNKS—Metal or fiber covered; reduced for clearance, $3.95 to $8.95. Eagle Stores, 618 9th st. nw.

Post Classified Ads—National 4200.

Sale Miscellaneous 83

TYPEWRITERS—$13.50 up. Save as much as 40 per cent; buy during our sensational sale. "United," 813 14th st. nw. NA. 6063.

TYPEWRITERS—All makes of late model portables and factory rebuilts. Bargains in reconditioned machines. Central Typewriter Co., 923 G st. nw. NA. 8139.

TYPEWRITERS—Current model Coronas and L. C. Smith for rent. Bargains in rebuilt and reconditioned machines. The L. C. Smith and Corona Typewriters, Inc., 1013 13th st. nw. NA. 0411.

TYPEWRITERS—All makes; $17.50 up; guaranteed 1 year; rent, repair. Standard Typewriter Co., 723 10th nw.

TYPEWRITERS—Corona, Model 3, in fine shape, $14.50; Underwood, portable; stand, keyboard, new demonstrator; $30. Typewriter Sales & Service Co., 811 17th st. nw.

NEW AND USED RADIOS.
Refrigerators drastically reduced. We must have more room for new stock. Terms as low as $1.00 weekly. Monarch Radio Shop, 717 12th st.

ELECTRIC RANGE
"Crawford Gravbar," used very little; cost $127; will sell for $50. Brightwood Electric Co. OR. 9021.

PIANOS FOR RENT
$3.50-$4.00 PER MONTH AND UP.
Finest Rental Stock in Washington.
W. W. KIMBALL CO. 721 11th St. N.W.

WALL PAPER
STEP LADDER FREE
With each purchase of $5. Room lots, for 10x12 room, $1.50. Come in and make your selection now
Store hours, 7 a. m. to 6 p. m.
FREE PARKING
at Conoco Service Station, 10th and E sts.
MORGAN'S
421 10th St. N.W.

Protect YOUR Home
With Certain-teed Roofing and Siding
NEW BRICK-TEX SIDEWALLS INSTALLED IN 3 DAYS
We Stand Back of Our Work—
It's Guaranteed Perfect
Phone Today for Free Estimate
ROOFING CARPENTRY PLASTERING PLUMBING
THE GENERAL CONTRACTING CO.
925 N.Y. AVE. NW. DI. 3373

Coal, Fuel Oil, Wood 83A

COAL, FUEL of all kinds. We install oil burners. MOYER COAL CORP., 6301 Blair rd. nw. GE. 4384.

Miscellaneous Wanted 84

ANTIQUE JEWELRY, discarded large and small watches, dental gold; special high prices paid. Seville Bros., 922 F nw.

BOOKS BOUGHT—All kinds, any quantity; also postage stamps. Spot cash paid. Pearlman's, 1407 G nw. ME. 5415.

DISCARDED and broken old gold, jewelry, antiques, silver, gold teeth, watches; spot cash paid. Milsam's, 436 9th st. nw.

FURNITURE—Office desks, cash registers, file cases and other household goods; top prices paid. Call DI. 8112.

GOLD OR PLATINUM JEWELRY AND SILVERWARE AND GOLD TEETH, ANY CONDITION. WE PAY CASH. A. KAHN, INC. 44 YEARS AT 938 F ST. N.W.

CASH FOR OLD GOLD
LOUIS ABRAHAMS, 711 G ST. N.W.

SPOT CASH PAID IMMEDIATELY
OLD GOLD AND SILVER
WATCHES, DIAMONDS AND ANY OLD Discarded Jewelry or Gold Teeth.
SELINGER'S 818 F ST. N.W.

Wanted—Automobiles 88

CASH FOR YOUR CAR.
National Auto Sales Co., Inc.
1600 Wisconsin Ave., at Q St.

Norris INC., 2018 14th st. NOrth 3949. SEE US BEFORE SELLING.

CASH FOR YOUR CAR
Whether Car Is Paid for or Not
SEE MR. BARNES, 1729 14th St.

Sale—Automobiles 98

BARGAINS
150 used cars repaired in our own shop. We can fit your style and pocketbook. $25 to $500.
ANACOSTIA MOTOR CO.
1325 Good Hope Rd. SE. LI. 9077.

BUICK—'33 "87" 4-door Sedan, in excellent condition; actually been reduced from $675 to $575. Stanley H. Horner, Inc., 1111 14th st. nw., and 1529 14th st. nw.

BUICK—1930 Victoria Coupe; bargain; only $79. Standard Motor Sales, 1605 14th st. nw. NOrth 1479.

BUICK 1934 "87" 4-door Sedan. Shiny black finish, tastily appointed interior of whipcord; full de luxe equipment; a car that would be at home in front of the Ritz, but the price is right down your alley; $695.
SMOOT MOTOR CO., Inc.
3342 M ST. N.W. and 1908 N. Moore St.
WEst 1850. Rosslyn, Va.

BUICK $195
1931 series "60" Roadster; trunk rack; everything about this high class is exactly as it should be. Splendid motor. Liberal terms and trade.
ROSEN-RICE MOTOR CO.
De Soto-Plymouth Dealers.
1423 Irving St. N.W. Col. 10324.

BUICK $295
'32 5-passenger sedan, model 57; excellent black paint, fine clean upholstery, good tires and a splendid motor. You will find this car had excellent care. It is a real clean car. Our price for Sunday, Monday and Tuesday only $295. C. C. C. Guaranty. Open evenings and Sundays.
CAPITOL CADILLAC CO.
1222 22nd St. N.W. National 3300.

CADILLAC $1,545
1936 5-passenger touring sedan, model 60; Canzon smoke finish; broadcloth upholstery; very low mileage. This is practically a new car. Our price for Sunday, Monday and Tuesday only $1,545. C. C. C. Guaranty. Open evenings and Sundays.
CAPITOL CADILLAC CO.
1222 22d St. N.W. National 3300.

Sale—Automobiles 98

CADILLAC $1,575
'36 model 60 5-passenger touring sedan; the finish is a beautiful canyon smoke; very low mileage; it certainly is in perfect condition. Our price for Sunday, Monday and Tuesday only $1,575. C. C. C. Guaranty. Open evenings and Sundays.
CAPITOL CADILLAC CO.
1222 22nd St. N.W. National 3300.

CADILLAC $745
1933 7-passenger Imperial, 8-cylinders; 6 wire wheels; white side wall tires; black paint; perfect upholstery. This fine car is in excellent condition throughout. Our price for Sunday, Monday and Tuesday only $745. C. C. C. Guaranty. Open evenings and Sundays.
CAPITOL CADILLAC CO.
1222 22d St. N.W. National 3300.

CHEVROLET 1933 Coach. Black finish, cream trim; good rubber, seat covers; a clean car both inside and out, with powerful 6-cyl. engine. A real value at $235.
SMOOT MOTOR CO., Inc.
3342 M ST. N.W. and 1908 N. Moore St.
WEst 1850. Rosslyn, Va.

CHEVROLET—1931 Sedan. Very economical to operate; motor excellent; real transportation at the best price in town; only $127. Nolan Motor Co., 1111 13th st. nw. DI. 4100.

CHEVROLET $395
1934 Master Coach. This is the most popular of all Chev. used cars and this one is in exceptionally fine condition, both as to appearance and performance. "A Safety-Tested Used Car."
N. E. Branch (L. P. STEUART).
141 12th St. N.E. AT. 6200.

CHEVROLET—1932 Coach, $260; only $11 down. Handley Motor, 3730 Ga. ave. nw. AD. 6062.

CHEVROLET '32 Roadster. New finish of cream; new top, practically new tires, trunk rack, genuine leather upholstery is spotless and has a fine reconditioned 6-cyl. engine. A real value at $210.
SMOOT MOTOR CO., Inc.
3342 M St. N.W. and 1908 N. Moore St.
WEst 1850. Rosslyn, Va.

CHRYSLER $945
1936 Touring Sedan, 4-door beautiful autumn gold finish; 5 wheels; dual accessory equipment, gas-saver transmission; a high class car, like new in every detail. Liberal terms and trade.
ROSEN-RICE MOTOR CO.
De Soto-Plymouth Dealers.
1423 Irving St. N.W. Col. 10324.

DODGE—'33 sport coupe, in first-class condition from bumper to bumper; a real buy at $360. Stohlman Chevrolet. 3307 M st. nw.

DODGE $385
1933 Sedan. Beautiful black, shiny finish; 5 excellent tires, clean interior, hydraulic brakes and splendid mechanical condition.
"A Safety-Tested Used Car."
N. E. Branch (L. P. STEUART).
141 12th St. N.E. AT. 6200.

DODGE $565
'35 5-passenger Sedan, metallic gray finish; you will find this car in excellent condition throughout; the paint, upholstery, tires and motor are all you would want in a fine clean car. Our price for Sunday, Monday and Tuesday only $565. C. C. C. Guaranty. Open evenings and Sundays.
CAPITOL CADILLAC CO.
1222 22nd St. N.W. National 3300.

DODGE—1930 4-door Sedan; only $575; new-car guarantee. Trew Motor Co., 1500 14th st. nw. DEc. 1915.

FORD—'36 Tudor D. L. Touring Sedan, spacious built-in trunk, radio, and many other extras; practically brand new. We're offering it to you at a price you can't afford to pass up—$595. Trade and terms. Chest-In, Inc., 18th and Fla. ave. nw.

FORD—1936 Tudor Sedan; used very little; for immediate sale, $465. Call owner, COl. 6186-M.

FORD—1935 Sport Coupe, $395; perfect in every detail. Semmes Sales Inc., 4121 13th st. nw. AD. 8500.

FORD—'35 Coupe, $427. Les D. Butler, Inc., Studebaker Distributor. 1137 19th st. nw. DI. 1218.

FORD '32 V-8 De Luxe Sedan. Shiny dark blue finish; 6 wire wheels; clean mohair upholstery; 5 good tires and a smooth quiet motor; here's a real buy in a thoroughly reconditioned used car. $239.
SMOOT MOTOR CO., Inc.
3342 M ST. N.W. and 1908 N. Moore St.
WEst 1850. Rosslyn, Va.

FORD $295
'33 de luxe coupe; carries full equipment, including late model radio; set of practically new tires, spotless black finish with clean interior of whipcord; a real value.
"A Safety Tested Used Car."
WISCONSIN MOTORS.
29th and M Sts. N.W. WEst 2972.

FORD 1935 Tudor Sedan. This beautiful black-finished job has been driven so little it looks like a floor model; equipped with late model radio; new tires; and perfect 8-cyl. motor; $439.
SMOOT MOTOR CO., Inc.
3342 M ST. N.W. and 1908 N. Moore St.
WEst 1850. Rosslyn, Va.

FORD '34 Victoria. Beautiful maroon finish, full de luxe equipment; splendid tires, clean interior, and large trunk compartment; also an excellent 8-cyl. power plant; $365.
SMOOT MOTOR CO., Inc.
3342 M ST. N.W. and 1908 N. Moore St.
WEst 1850. Rosslyn, Va.

FORD $395
'35 Tudor; perfect light gray paint, spotless upholstery, excellent tires, radio and heater. This is a very clean car. Our price for Sunday, Monday and Tuesday only $395. C. C. C. Guaranty. Open evenings and Sundays.
CAPITOL CADILLAC CO.
1222 22nd St. N.W. NAtional 3300.

FORD 1933 V-8 Coach. Exceptionally good tires; unmarred body finish; clean interior; smooth, quiet motor. A real quality value. Liberal allowance on your car. See it today, $225.
Manhattan Auto & Radio Co.
1706 7th St. N.W. NOrth 7557.

FORD $395
1935 touring Tudor. Perfect light tan paint, fine clean upholstery, vermillion disk wheels, excellent tires and a splendid motor. Our price for Sunday, Monday and Tuesday, only $395. C. C. C. Guaranty. Open evenings and Sundays.
CAPITOL CADILLAC CO.
1222 22d St. N.W. NAtional 3300.

FORD $49
1929 Model A. Looks and runs exceptionally good; worth twice as much for parts alone; don't miss it. Ideal second car.
ROSEN-RICE MOTOR CO.
De Soto-Plymouth Dealers.
1423 Irving St. N.W. Col. 10324.

FORD $295
'34 Tudor, light green finish, cream wire wheels, clean upholstery, very good tires. Our price for Sunday, Monday and Tuesday only $295. C. C. C. Guaranty. Open evenings and Sundays.
CAPITOL CADILLAC CO.
1222 22nd St. N.W. NAtional 3300.

FORD $540
'38 Tudor; radio and heater; private owner. AD. 8412. "No dealers."

FORD $475
1936 De Luxe Tudor. Perfect black paint, upholstery like new, excellent tires. This is certainly a fine, clean car. Our price for Sunday, Monday and Tuesday, only $475. C. C. C. Guaranty. Open evenings and Sundays.
CAPITOL CADILLAC CO.
1222 22d St. N.W. NAtional 3300.

FORD 1936 Tudor. Used only a few weeks.

NED BRANT—A Story of College Athletics — By Bob Zuppke, Illinois Football Coach.

WITH SPORTS WRITERS LOOKING ON, CARTER'S GREAT FRESHMAN TEAM RIPS BRANT'S VARSITY LINE TO SHREDS—
9-28
BRANT, IF YOUR BOYS DON'T START CLICKING SOON, THIS FRESHMAN CYCLONE IS GOING TO SWEEP THEM OFF THEIR FEET!
AW, YER KIDDIN'.
THAT'S THE TROUBLE—THEY'RE DOING SOME OF THEIR BEST CLICKING NOW!

FRESHMEN'S BALL!
LET'S SEE WHAT THESE KIDS CAN DO WITH THE OLD SQUASH!
LIKE THE GHOST OF HIS FAMOUS COUSIN, YOUNG NED BRANT TWISTS, FINTS AND SWERVES THROUGH THE ENTIRE VARSITY FOR A TOUCHDOWN!

APPLE MARY — By Martha Orr

BUT MARY, JUS' 'CAUSE A CAT GETS IN THE BACK ROOM AND SPOILS ALL YER "MAGIC APPLES", THAT'S NO SIGN SOMEBODY PUT HIM THERE FOR SPITE.
9-28
NO, BILL, THAT CAT PROBABLY PRIED OPEN THE WINDOW, BY HIMSELF, AND JUMPED IN ON TOP OF THE DOG, JUST FOR THE FUN OF IT.
AW, YER KIDDIN'.
BUT WHO'D DO A MEAN THING LIKE THAT?
MAYBE SOME THOUGHTLESS BOYS HEARD THE DOG IN THERE, AND DROPPED THE CAT IN, JUST TO WATCH THE FIGHT.
IN THAT CASE, IT'S ALL OVER. BUT—IF SOMEONE IS TRYING TO MAKE THINGS UNPLEASANT, FOR ME, WE'LL HEAR FROM THEM AGAIN. MARK MY WORD.
MARTHA ORR

Daily Crossword Puzzle

ACROSS

1 Exclamation
4 Dwell
9 Small sour apples
14 Evergreen tree
15 Elector
16 Oddly fantastic
17 Wearisome
19 Vessel propelled by hand
21 Prepare for publication
23 Statement of an account
23 Insect's egg
24 Was interested
26 Magician's stick
27 Antic: colloq.
28 Troubles
29 Article of jewelry
30 Put on
31 Shout
32 Suspended
33 Book of the Bible
35 Pronoun
37 Small one-story houses
39 At home
40 Lace trimming
42 Grassy plot
43 Ibsen character
44 Insect
45 Labor
46 Assist
47 Devoid of natural covering
48 Village
50 Mark of omission
51 Quite
52 Small round marks
53 Rail
54 Poisonous gas
56 Make glass into sheets or plates
58 Singing voice
60 Edible fungus
62 Have debts
63 Disease of rye
64 Winter storms
65 Corded cloth

DOWN

1 Frequently
2 Hasten
3 Neat
4 Shun
5 Contest
6 Pronoun
7 Down: prefix
8 Being mistaken
9 Monk's hood
10 Chafe
11 Expiating
12 Interlace
13 Short vigorous contest: colloq.
18 Roman date
20 Antique
22 Australian palms
24 Place for storing anything
25 Ventilated
26 Organ of aerial flight
27 Canine animals
29 Step of a ladder
30 Daybreak
32 Search
33 Long mournful cry
34 Passageway
35 Unsuitable
37 Tie
38 Reposed
41 Irritating
43 Apparatus for charging water with gas
45 Indian fetiches
46 Male deer
47 Sew loosely
48 Change
49 Unit of weight
50 Embers
52 Filth
53 Killed
55 Exclamation to frighten
56 Golf instructor: colloq.
57 Sheep
58 Catnip
61 Ahead

SOLUTION OF YESTERDAY'S PUZZLE

T	H	E		H	E			B	O	O	M	S		
W	O	M	D	E	R			E	N	S	U	E	S	
O	R		O	R	A	C	L	E	S			N	O	
	R	E		O	S	L	O		A	R	I	L		
B	O	A	R		E	A	V	E		A	L	A		
E	R	R	E	D			M	E	R	E		E	R	
		L	E	A	F		D	O	R	S				
O	F		F	L	A	T			S	A	L	T	Y	
A	I	M		E	N	O	S			S	I	R	E	
S	L	A	V		C	R	A	M		P	A			
I	T		E	R	I	S	T	I	C		D	E		
S	E	T	T	E	E			E	L	O	P	E	R	
	R	O	O	D	S			S	E		I	R	E	

Copyright, 1936.

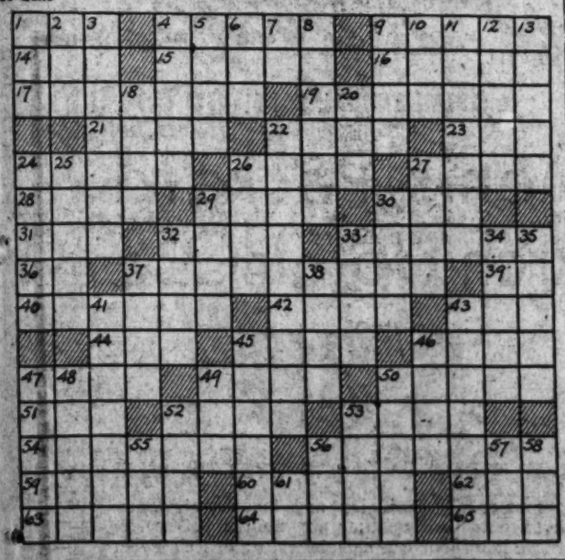

FUNNY SIGNS
by RAY BARNES

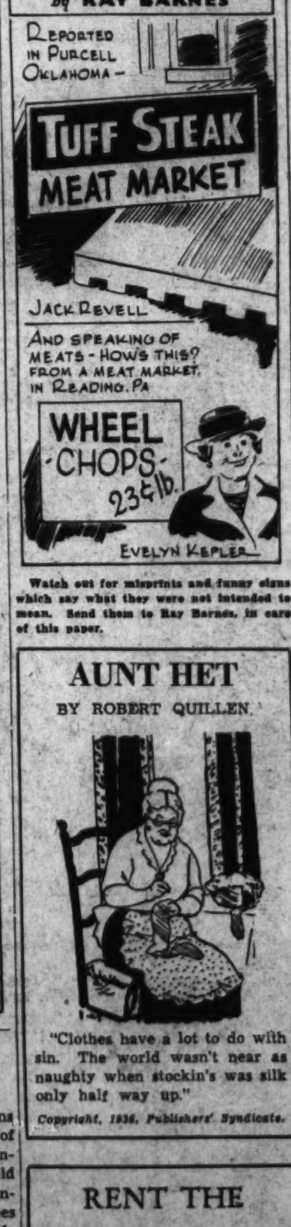
REPORTED IN PURCELL OKLAHOMA—
TUFF STEAK MEAT MARKET
JACK REVELL
AND SPEAKING OF MEATS - HOW'S THIS? FROM A MEAT MARKET IN READING, PA
WHEEL CHOPS 23¢ lb.
EVELYN KEPLER

Watch out for misprints and funny signs which say what they were not intended to mean. Send them to Ray Barnes, in care of this paper.

AUNT HET
BY ROBERT QUILLEN

"Clothes have a lot to do with sin. The world wasn't near as naughty when stockin's was silk only half way up."

Copyright, 1936, Publishers' Syndicate.

WPA Worker Arrested On Kidnaping Charge

Special Dispatch to The Post

Clarksburg, W. Va., Sept. 27.—Jesse Whitehair, WPA worker, of the Columbia mine area, today was held in jail here to await a hearing on a kidnaping charge.

The warrant in the case avers that he recently kidnaped Bessie Stump, a young girl, of the Industrial addition, who was reported a few days ago as missing and who has not returned home. Whitehair denied the charge and said he never was with the girl.

Chamber Plans Dinner.

Special Dispatch to The Post.

Waynesboro, Pa., Sept. 27.—Plans are being made by the chamber of commerce here for an annual dinner and forum meeting to be held within the next month in the Anthony Wayne Hotel. Committees in charge of the arrangements made preliminary reports at a chamber of commerce directors meeting Thursday afternoon, according to Floyd Chalfant, president of the group. The date and speaker list has not yet been decided upon.

RENT THE VACANT ROOMS *with a* POST WANT AD

LALA PALOOZA — Gonzales Is So Thoughtful — By Rube Goldberg

WE MUST LEAVE NOW, GONZALES—I HAVE A FITTING FOR MY TEN NEW GOWNS
BUT COUNTESS, I MUST TELL YOU MORE ABOUT MY GOLD MINE—
IN THREE HUNDRED YEARS MY PEOPLE IN SOUTH AMERICA HAVE ALREADY TAKEN $50,000,000 OUT OF THE MINE—
YOU FORGOT TO PAY THE CHECK, MONSIEUR
WHY-ER-YES—CERTAINLY—I GUESS YOU'RE RIGHT—ER—
HERE, WAITER—YOU SHOULDN'T BOTHER A MAN LIKE GONZALES WITH SUCH TRIFLING THINGS
IT'S ALWAYS SO BORING TO HANDLE SMALL SUMS

MICKEY FINN — By Lank Leonard

THE BROOKLYN NAVY YARD IS A BEDLAM AS MICKEY'S FRIENDS SWARM UPON THE PIER TO GREET HIM.
OH, MICKEY—I'M SO GLAD YOU'RE HOME—SAFE!
GOSH-KITTY-I-I-WAS HOPIN' YOU'D BE HERE!
SEE—MISTER KING—AND—AND SERGEANT HALLIGAN—AND CHIEF BROGAN—AND SPIKE GAZINKUS—AND MISTER CLANCY—GOLLY, MA, AIN'T IT SWELL?
—AND THE MAYOR IS WAITING FOR YOU TOO—MICKEY.
BUT—BUT—WHERE'S UNCLE PHIL—AND GABBY?
—AND WHILE MICKEY RECEIVES AN ENGINE ANSWER, SO AS NOT TO MAR THE CEREMONY AT CITY HALL, HIS UNCLE PHIL AND GABBY GAGAN, ABOARD THE MISSING DIRIGIBLE, TAKE ON NEW HOPE.
G-GABBY—I-I THINK THE FOG IS BREAKING UP.
YOU'RE RIGHT! IT—IT IS!

DIXIE DUGAN — Waiting! — By J. P. McEvoy and J. H. Striebel

DIXIE AND MICKEY HAVE DECIDED TO TAKE THEIR TIME GOING HOME—THEY INTEND TO TOUR AROUND IN PA'S OLD CAR WITH NO PARTICULAR DESTINATION IN MIND—THEIR FIRST STOP IS AT A CRUDELY BUILT CAMP OWNED BY JED BEEDLE AND HIS SON, HAL
I DON'T MIND ROUSHING IT LIKE THIS BUT THAT MR. BEEDLE GAVE ME THE CREEPS—BRRRRR—
HE CERTAINLY CHILLED ME TO TH' BONE!
YOU BLOW OUT TH' LIGHT AND I'LL OPEN TH' CURTAIN
ALL SET, MICKEY
AH—THUR GOES TH' LIGHT!
RAW—THEY'VE GONE T'BED!—KIN WE START IN?
WAIT TILL THEY GITS T'SLEEP, HAL
BOO-BOO IS STILL TRYING TO FIND DIXIE—

JOE PALOOKA — Blackballed — By Ham Fisher

KNOBBY AND JOE ARRIVE IN CLEVELAND
HULLO EDDIE!! WE JIST GOT IN TOWN!
THAT'S A SHAME. DIDN'T YOU GET MY WIRE?
WHATTA YA MEAN A SHAME? QUIT TH' DOUBLE TALK YA OLD FOSSIL!
I MEAN IT KNOBBY, THE NATIONAL BOXING ASSOCIATION HAS GONE ALONG WITH THE NEW YORK COMMISSION.
THEY'VE WHICH??
THEY'VE BARRED YOU ALL OVER THE COUNTRY. THE FIGHT'S OFF!
AND IT'S OFF AS LONG AS YOU'RE HIS MANAGER. I'M SURE SORRY OLD KID.
GASP

THE GUMPS — Deserted — By Clifford McBride

I'M HUNGRY AND TOO WEAK TO WALK ANY FARTHER, "BO"—WHAT'LL WE DO?
BUT, I'D RATHER STARVE THAN REMAIN IN THE CLUTCHES OF THAT SHADY CHARACTER, RUNT RADCLIFF—SINCE THE DAWN OF TIME, MEN HAVE SUFFERED IN THE CAUSE OF FREEDOM—
"BO"!! COME BACK! "BO"—WHERE ARE YOU GOING?

NAPOLEON AND UNCLE ELBY

DON'T LEAVE NOW. I THINK I HEARD A STEP ON TH' PORCH. I'M EXPECTING MY OLD FRIEND, PHIL OHMAN, TH' CELEBRATED PIANIST. BOY, YOU'RE IN FOR A REAL TREAT.
9-28

HAROLD TEEN — The Scenery Was a Bit Askew!

WELL—FAN MAH BROW—WHERE'JA GIT TH' MAKE-UP?
PITTS PIE 10¢
SAY! I'M "TERROR" TEEN'S MANAGER—AT'S WHY I'M WEARIN' THESE TOGS, YOU DOPE!
LISSEN—YOU DUMB DODO! MANAGERS DRESS IN NIFTY CLOTHES—WITH DIAMOND STICK PINS AN' STUFF—YOU'RE DRESSED LIKE A COMMON TRAINER!
NO FOOLIN'?
OH!

BENNY — Duly Prepared — By J. Carver Pusey

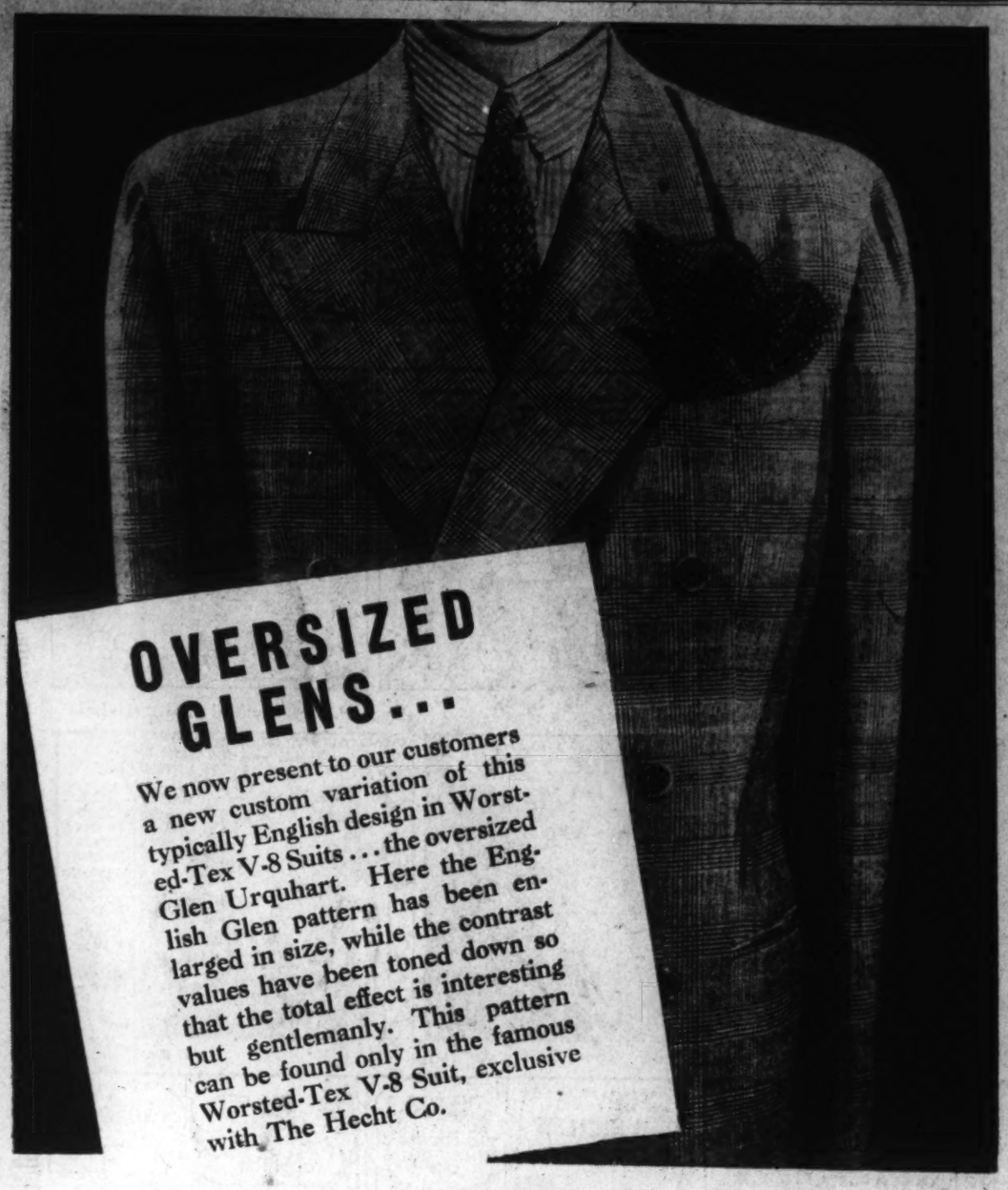

OVERSIZED GLENS...

We now present to our customers a new custom variation of this typically English design in Worsted-Tex V-8 Suits ... the oversized Glen Urquhart. Here the English Glen pattern has been enlarged in size, while the contrast values have been toned down so that the total effect is interesting but gentlemanly. This pattern can be found only in the famous Worsted-Tex V-8 Suit, exclusive with The Hecht Co.

THE

British Lounge

WORSTED-TEX SUIT

V-8 MEANS GOOD FIT, COMFORT AND FINE APPEARANCE

V8

37.50

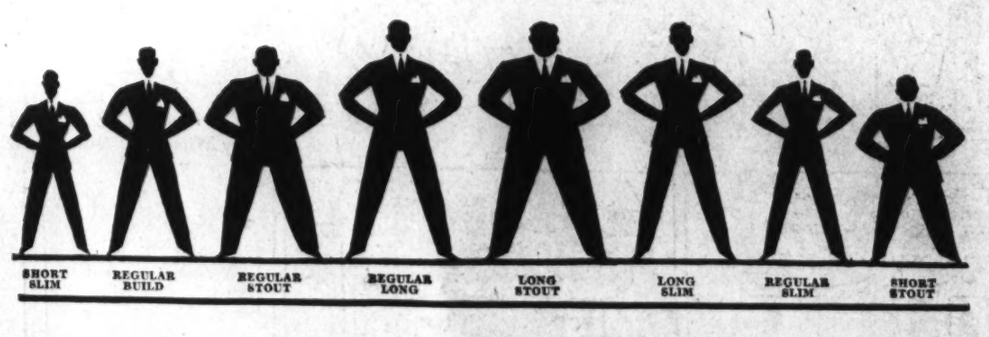

If you have no charge account we'll be glad to open one for you!

The British Lounge V-8 is not a temporary fad in men's clothing. It is a revolutionary idea that is here to stay. Its principal thought is to create a feeling of comfort together with a good fit and fine appearance. Its comfort is in the extra folds of fabric at the chest for body freedom. The tiny tucks at shoulder, allowing more arm space at the top of the sleeve, for shoulder action. This prevents the under-arm binding so prevalent in many suits. We confidently say that this type of suit has never been sold until now for less than $65, and only in custom-built clothes. Once you wear a British Lounge V-8, you'll swear by it.

Men's Shops—Second Floor—The Hecht Co.

COLLEGE STRIPE TIES

by TROJAN

$1

PRESENTING ALL 9 OF THE LOCAL UNIVERSITY COLORS

We picked the nine leading universities in and near Washington. Went down to each of the schools and got their colors. Then up to our New York manufacturer; laid the colors before him and said, "We want h[illegible]ailored Repp silk ties in colors to m[illegible]ch these and they must be to a T." He said, "Right you are," and we say, "Here they are in your exact colors."

*Sketched Below Are the University Colors We Carry in Our Stock

GEORGETOWN U. — Blue & Grey
GEORGE WASHINGTON U. — Buff & Blue
CATHOLIC U. — Black & Maroon
MARYLAND U. — Black & Gold
AMERICAN U. — Orange & Blue
JOHNS HOPKINS — Black & Gold
NAVY — Navy and Gold
ARMY — Grey, Black & Gold
VIRGINIA U. — Navy & Orange

Your University is labeled on the back of every tie

Men's Furnishings—Main Floor—The Hecht Co.

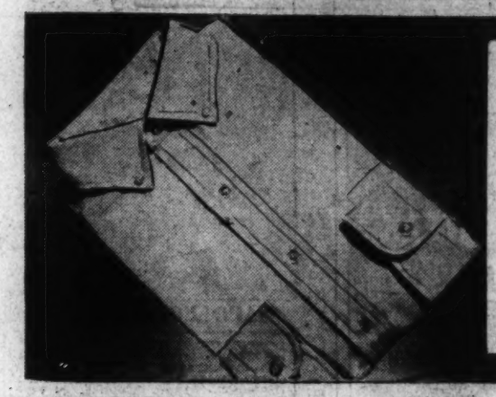

For Campus or Street Wear

The "TWILLSHIRE"

by *Manhattan* ... $2

Here is the shirt for you men who want something just a little different. It's a soft fabric with a faint self color soft stripe. Its touch has the characteristic softness of flannel. The button down collar gives it the informal air for Campus wear or business hours. In cream, blue, tan or grey.

Men's Furnishings—Main Floor—The Hecht Co.

Last 2 Days!

SEMI-ANNUAL SALE!

Men's Packard Arch-Up SHOES

6.85

WILL BE MARKED UP TO 8.75 AFTER THE SALE!

Only 2 more days! Today and tomorrow! Then you'll have to wait another six months before another sale like this. Our complete stock of Fall styles in new leathers and smart toes. You save 1.90 on every pair. Make a note of this sale and come in this afternoon.

Men's Shoes—Main Floor—The Hecht Co.

F Street at Seventh

THE HECHT CO. *Men's Shops*

NAtional 5100